

B.N.L.
193
C.

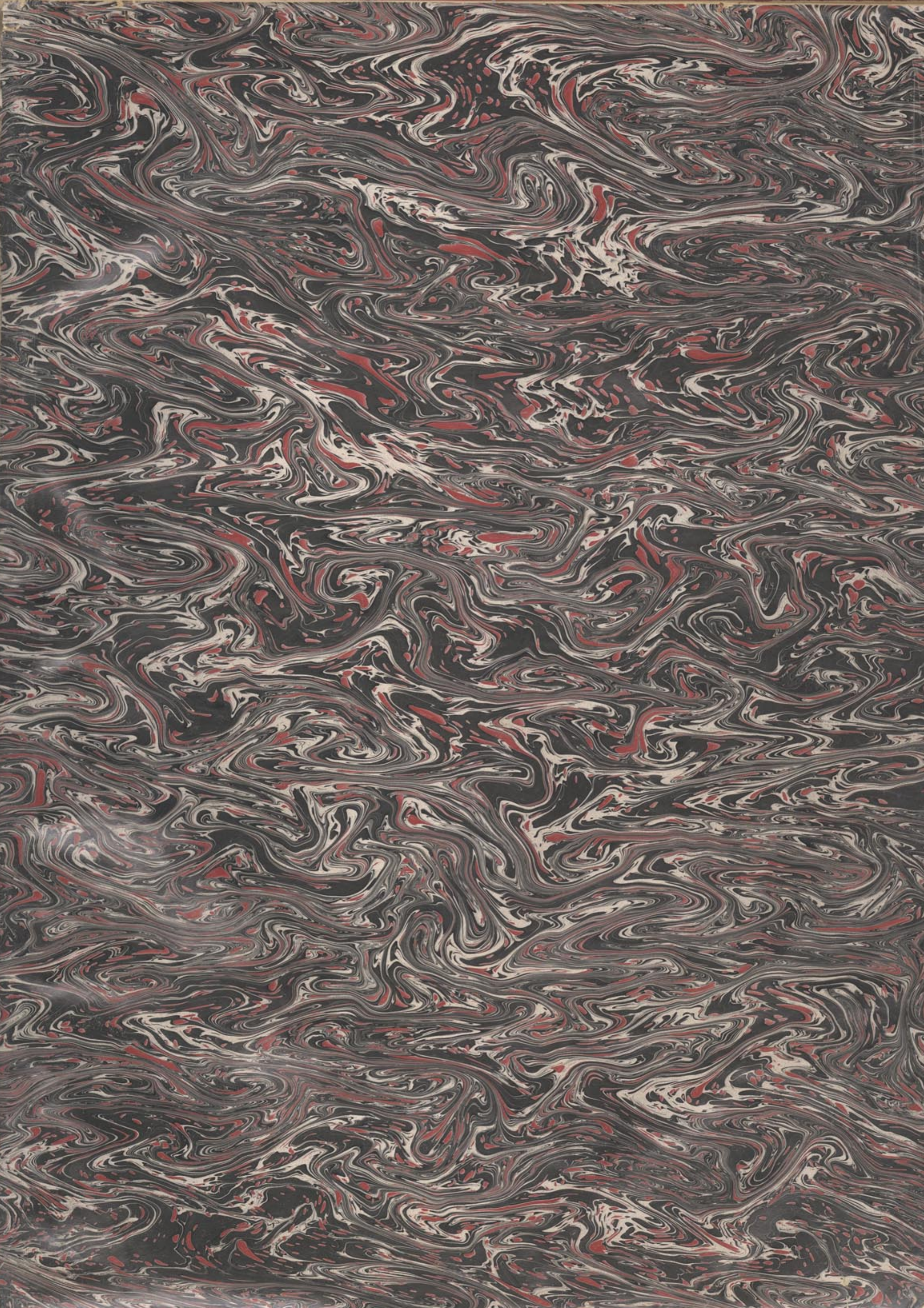



Microfilaneda

ca 15/4/99

Ken Lawrence



COMPANHIA DE MOÇAMBIQUE CARTA DA REGIÃO MINEIRA DE

MAANICA

LEVANTADA

SOB A DIRECÇÃO DO CAPITÃO D'ENGA A.A. FREIRE D'ANDRADE

POR

CESAR DA SILVA AZEVEDO
SESINANDO R^o ARTHUR
RAYMUNDO, JOSÉ, HENRIQUE e
JULIO DEL VALLE
CORREIA DE BRITO
MARIO BARRETO

Gravée et Imprimée par A. SIMON, 12, Rue Nicole, Paris.

LEGENDA

Propriedades mineiras agrícolas	Caminhos para cavallos de genlio
Terreno pantanoso	Linha de fronteira
Caminho de ferro	Povoação de indígenas
Estrada	Fontos de triangulação
Base azul	Base preta
Base vermelha	Base preta (pendida a base azul)

A equidistancia das curvas é de 10 metros

ESCALA 1:10,000

Metros por m. 0 50

2 Milímetros

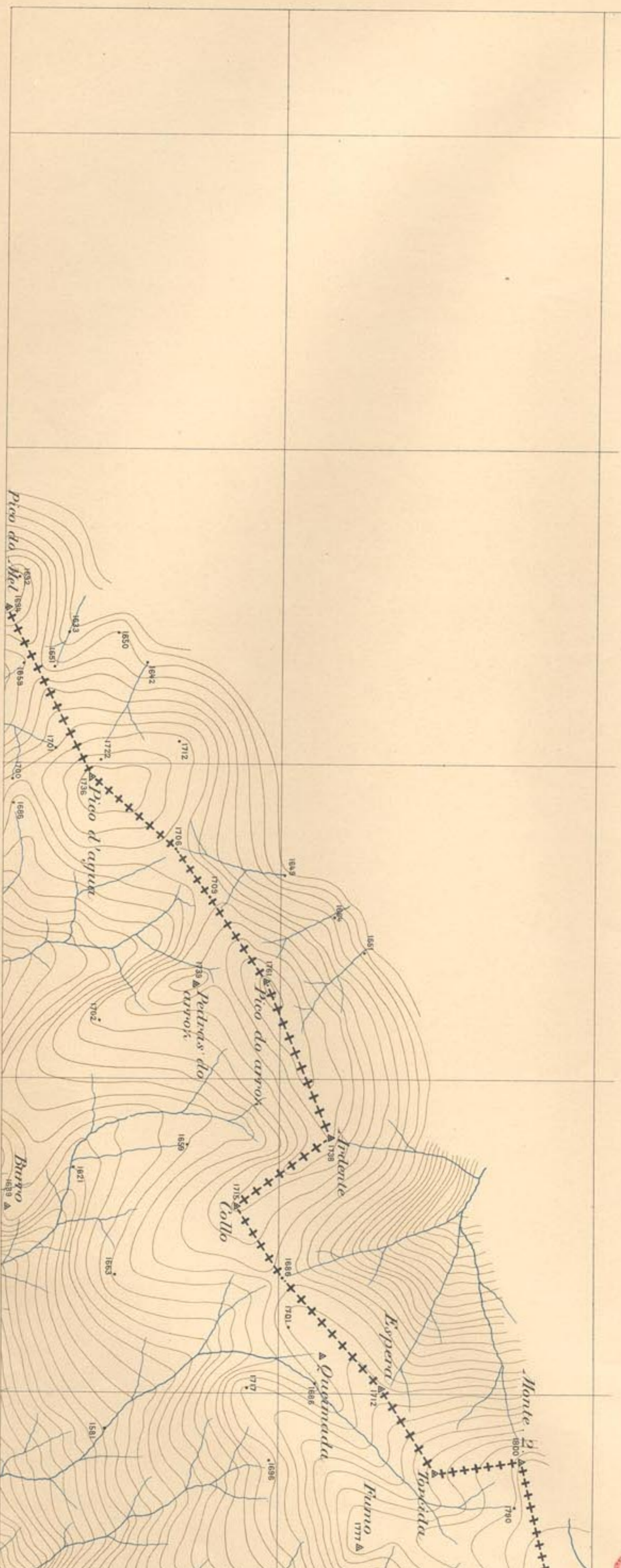

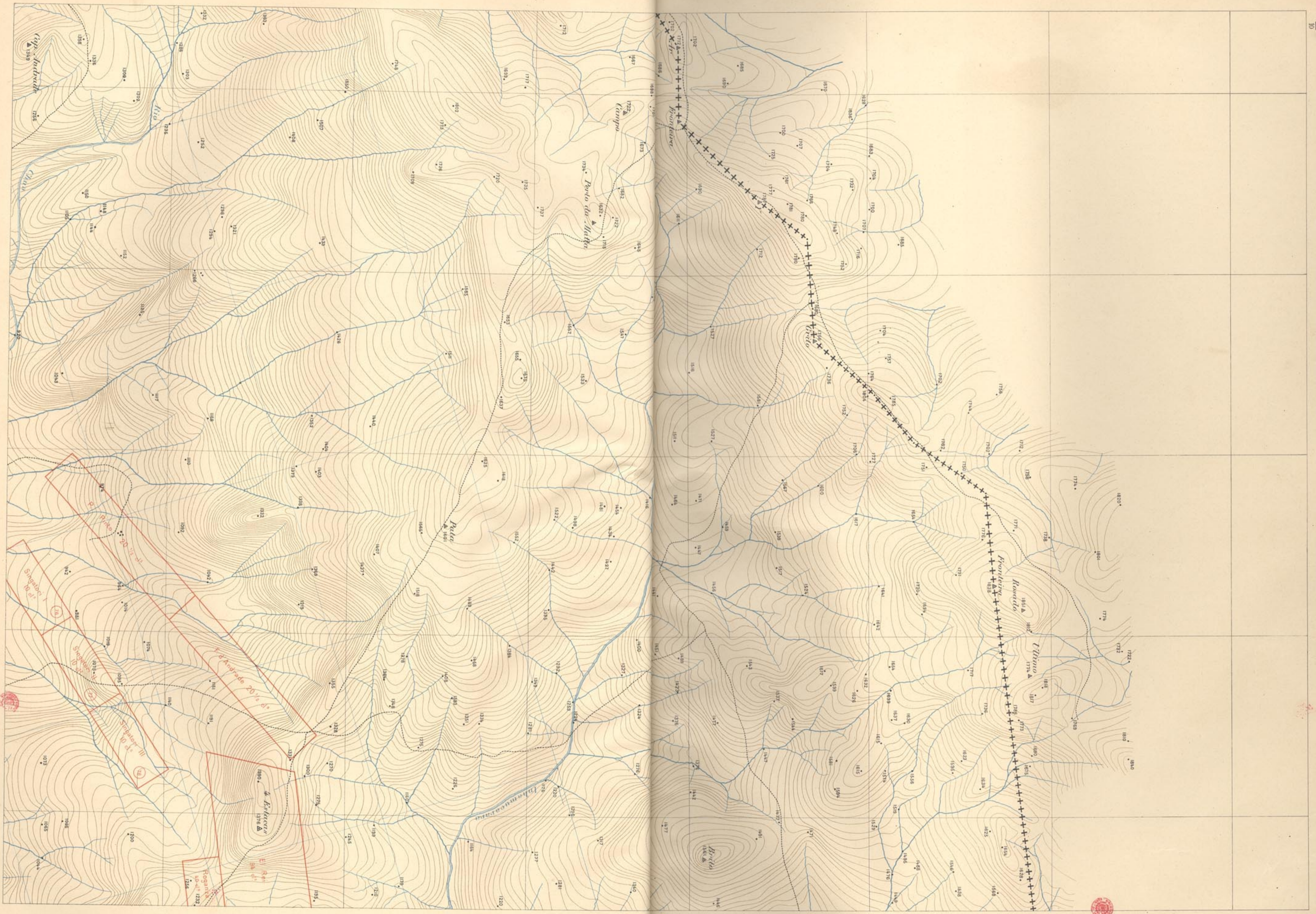

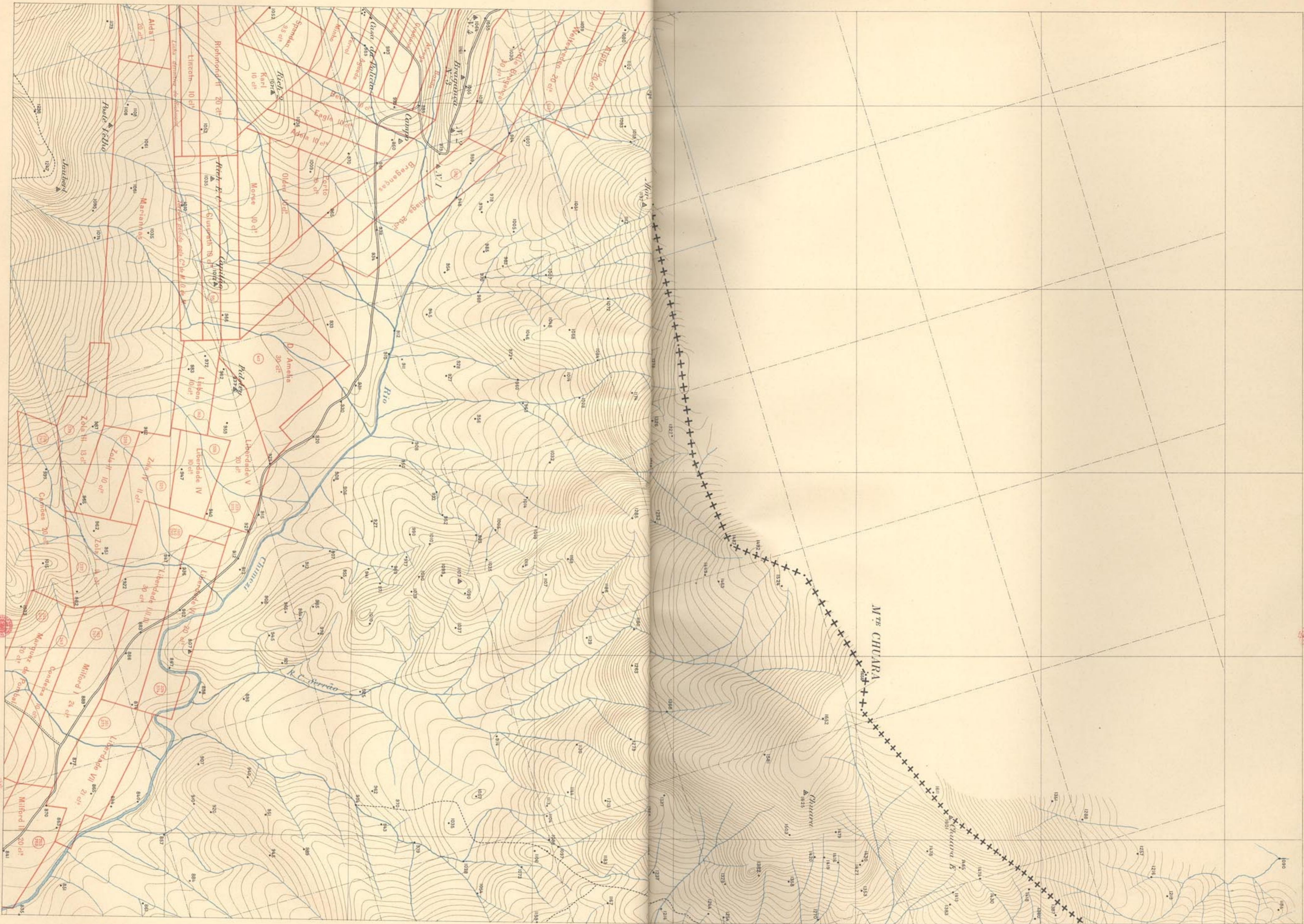



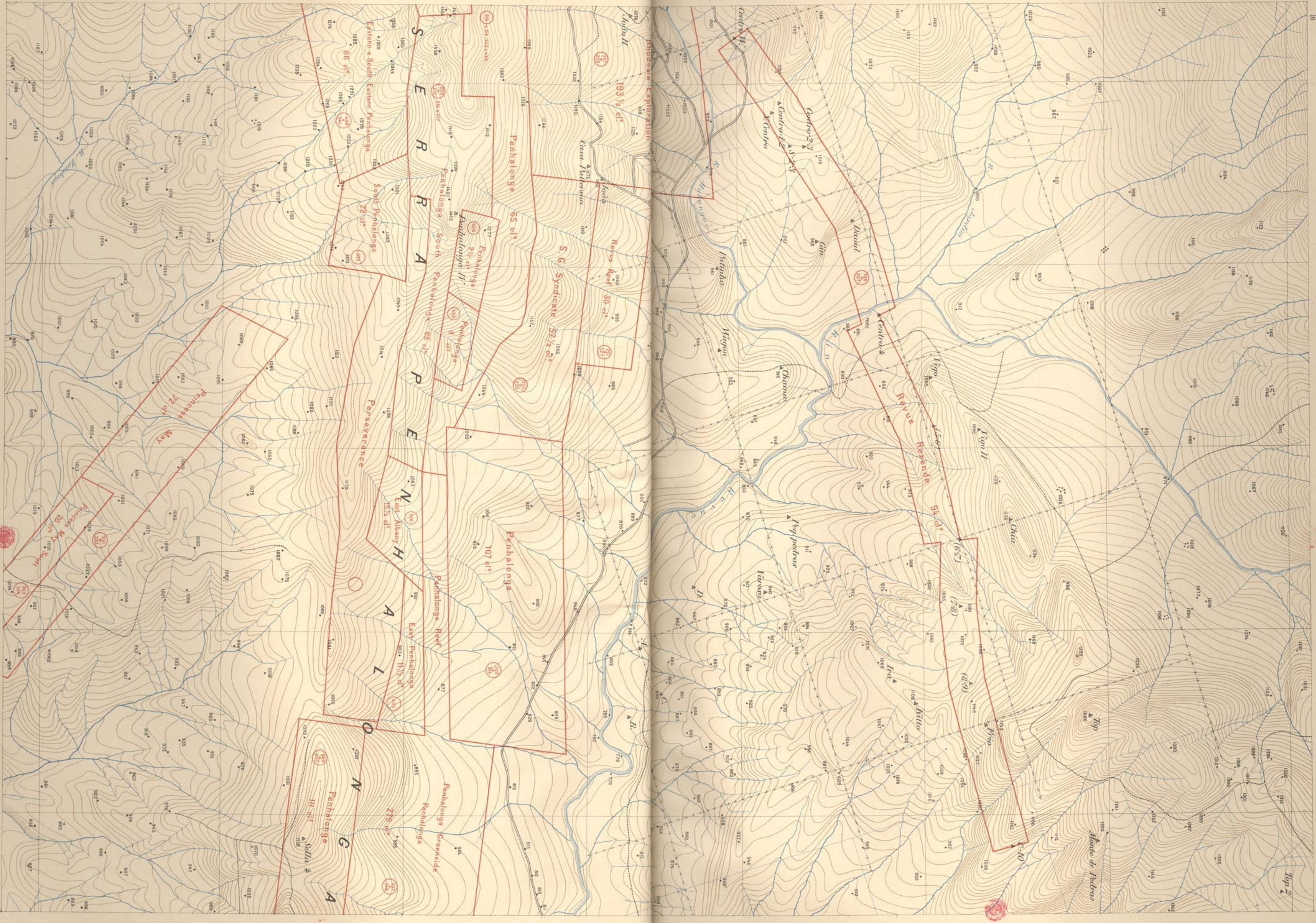

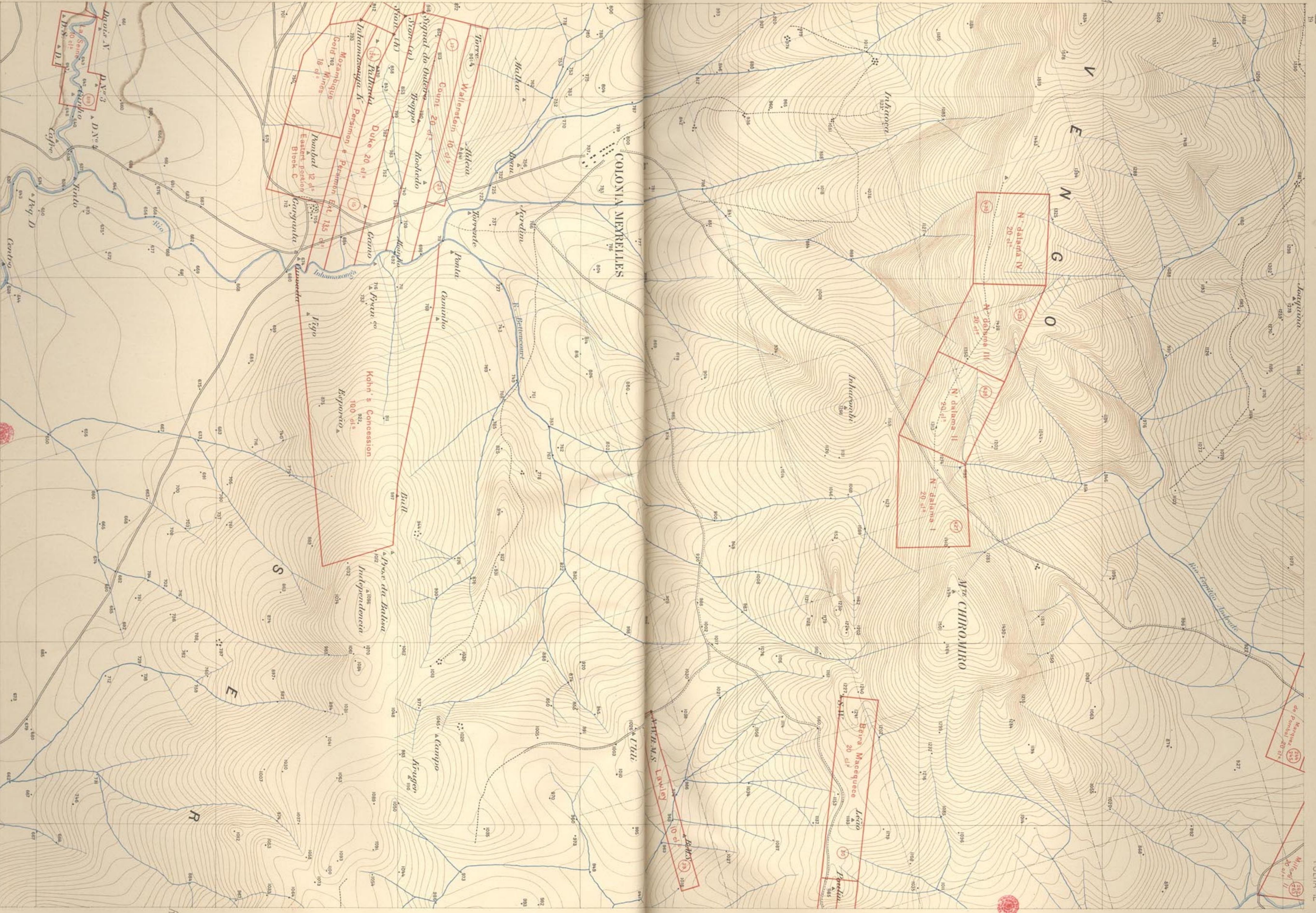



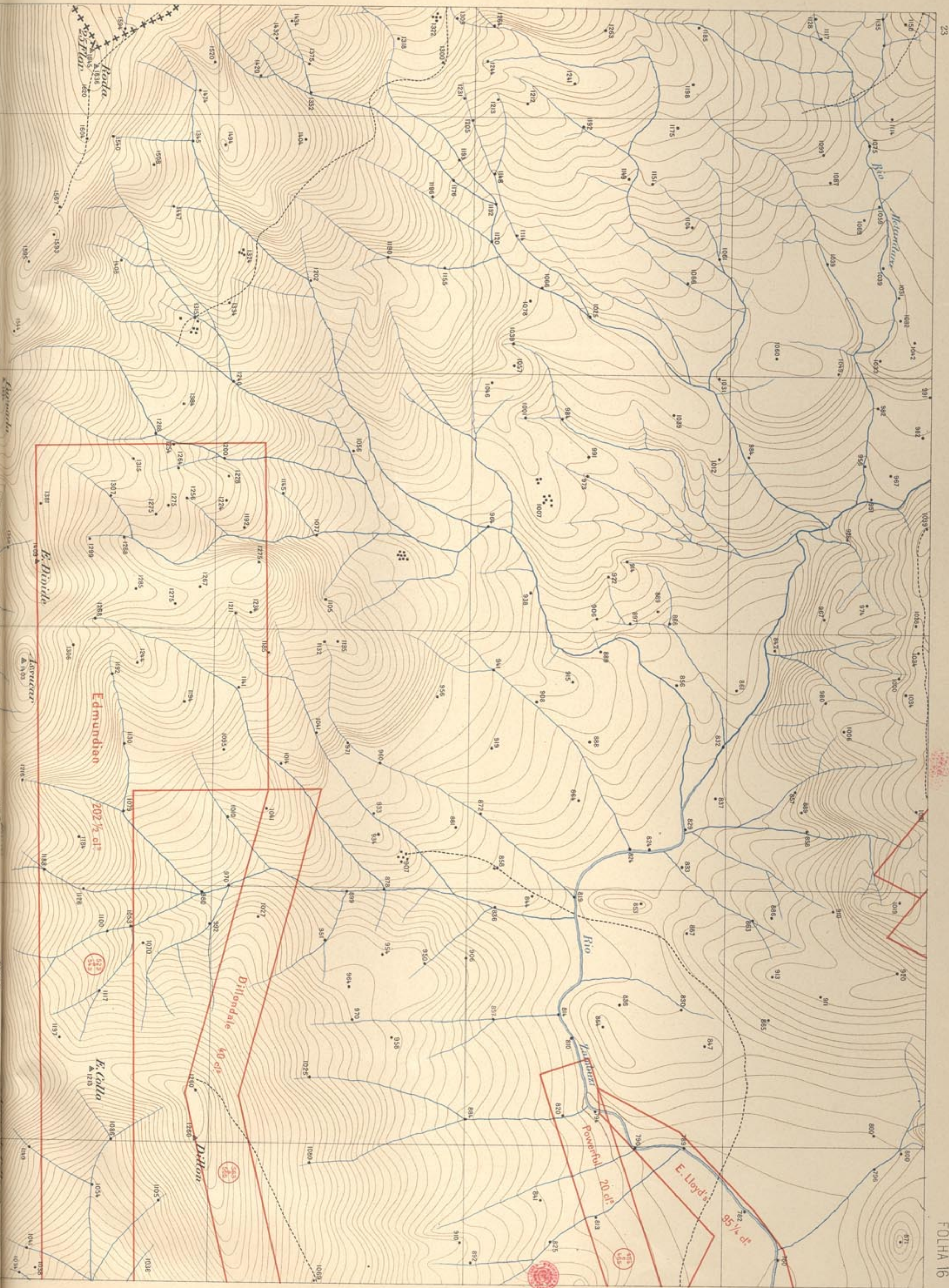

SERVAISILTA

