

PLANTA

DO

RIO TEJO E SUAS MARGENS

na parte compreendida entre o Beato e a ribeira de Algés
 com a designação das obras propostas
 pela comissão nomeada em portaria
 de 16 de março de 1883

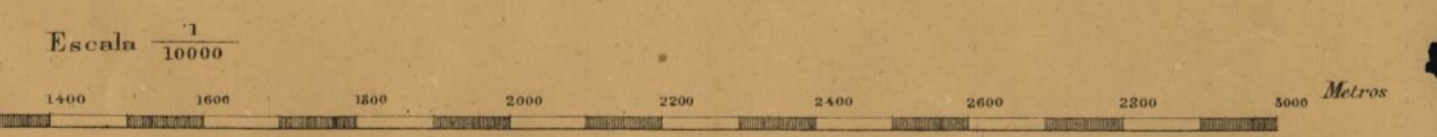



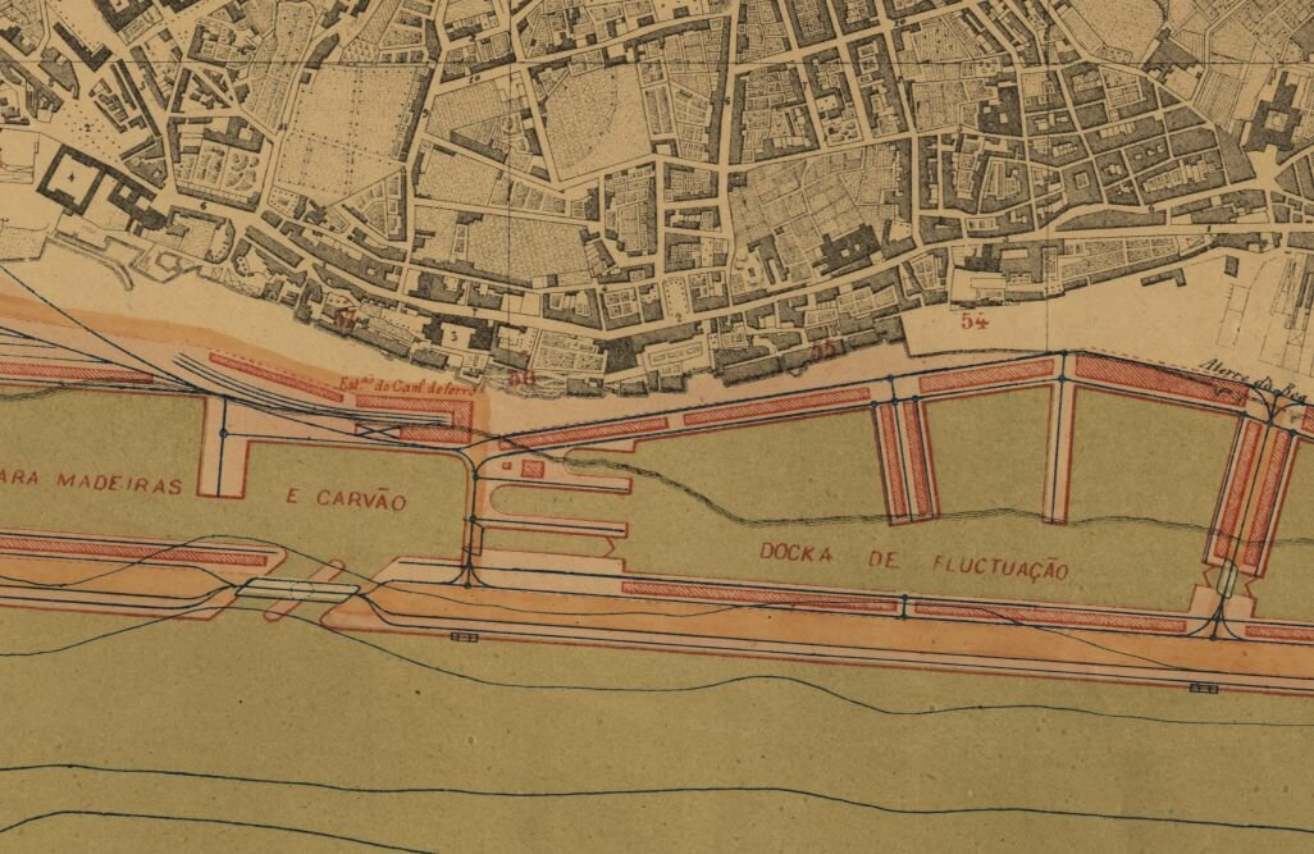

Est. do Casal de Ferro

54

Mozz do Be...

ARA MADEIRAS

E CARVÃO

DOCKA DE FLUCTUAÇÃO



35

40



35

40

Fonte da Pipa

Tramocciro

Cinjal

Covatinho

55

55

Cacilhas

85

Almada

65

45

25

35

Fontal

15

25

35

rio da Marqueira

5000 *Metros*



s trabalhos geodesicos.



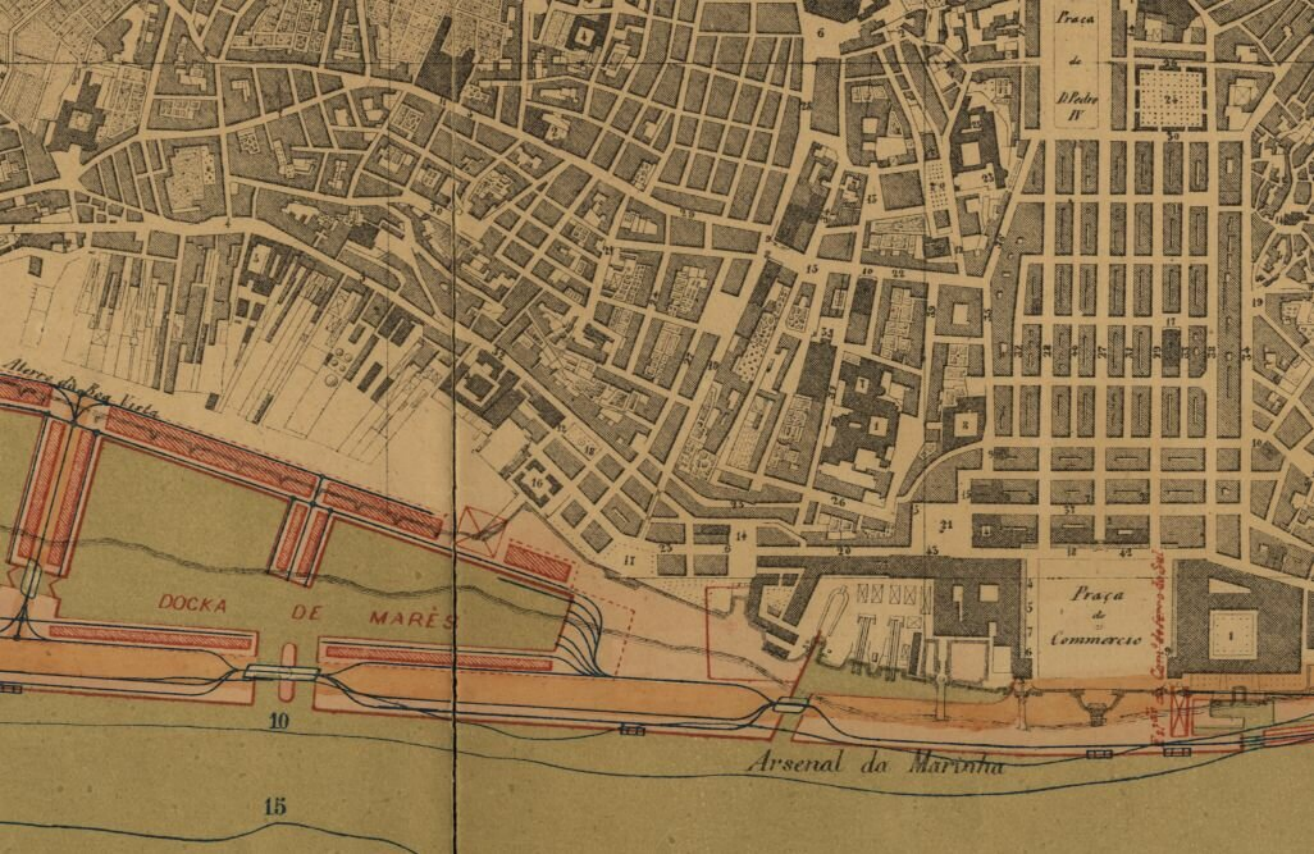

Praca
de
D. Pedro
IV

Muro da Rua Velha

DOCKA DE MARES

Praca
de
Commercio

Est. de Com. Marinho de Sal

Arsenal da Marinha

10

15

6

24

25

26

27

28

29

30

31

32

33

34

35

36

37

38

39

40

41

42

1

2

3

4

5

6

7

8

9

10

11

12

13

14

15

16

17

18

19

20

21

22

23

24

25

26

27

28

29

30

31

32

33

34

35

36

37

38

39

40

41

42

43

44

45

46

47

48

49

50

51

52

53

54

55

56

57

58

59

60

61

62

63

64

65

66

67

68

69

70

71

72

73

74

75

76

77

78

79

80

81

82

83

84

85

86

87

88

89

90

91

92

93

94

95

96

97

98

99

100

101

102

103

104

105

106

107

108

109

110

111

112

113

114

115

116

117

118

119

120

121

122

123

124

125

126

127

128

129

130

131

132

133

134

135

136

137

138

139

140

141

142

143

144

145

146

147

148

149

150

151

152

153

154

155

156

157

158

159

160

161

162

163

164

165

166

167

168

169

170

171

172

173

174

175

176

177

178

179

180

181

182

183

184

185

186

187

188

189

190

191

192

193

194

195

196

197

198

199

200

201

202

203

204

205

206

207

208

209

210

211

212

213

214

215

216

217

218

219

220

221

222

223

224

225

226

227

228

229

230

231

232

233

234

235

236

237

238

239

240

241

242

243

244

245

246

247

248

249

250

251

252

253

254

255

256

257

258

259

260

261

262

263

264

265

266

267

268

269

270

271

272

273

274

275

276

277

278

279

280

281

282

283

284

285

286

287

288

289

290

291

292

293

294

295

296

297

298

299

300

15

20

25

30

35

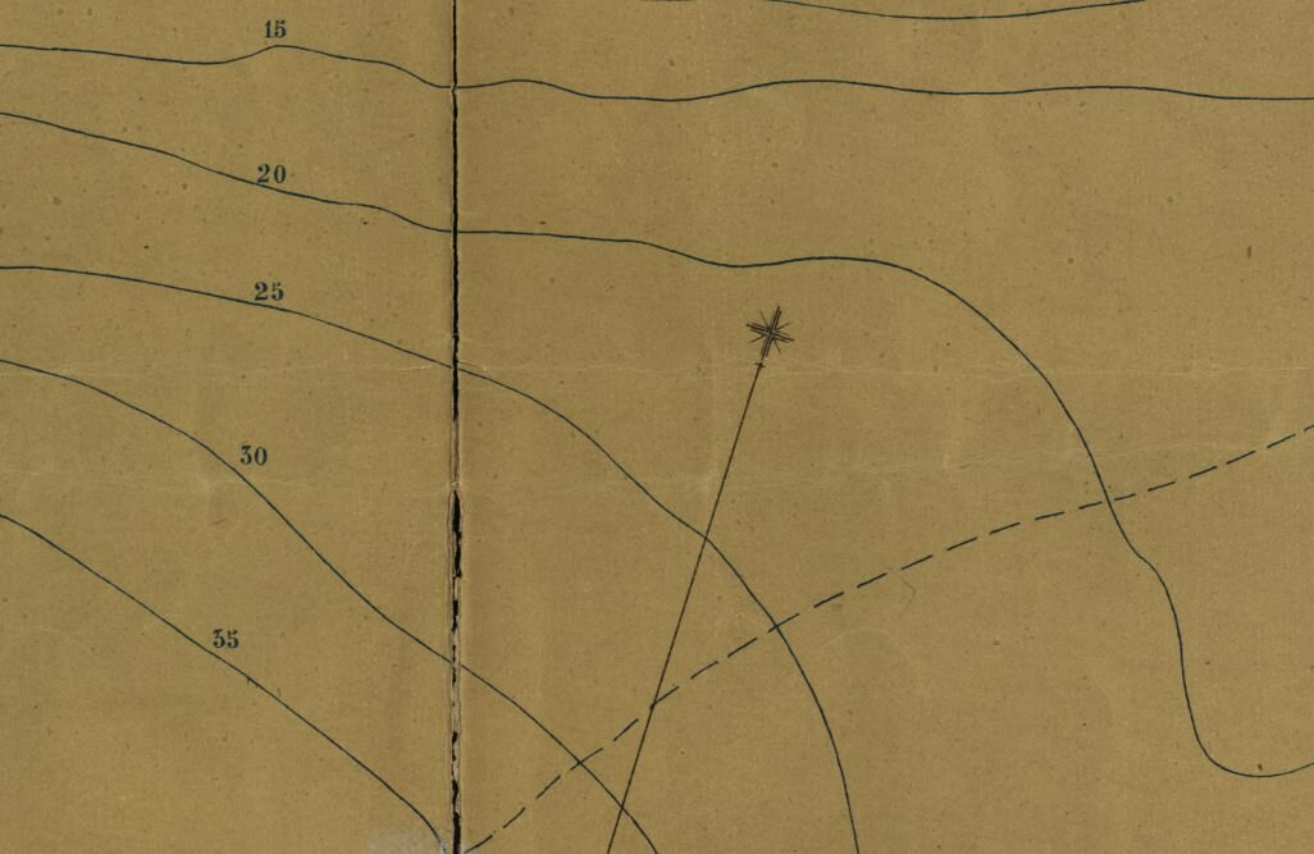



40

35

30

25

20

15

10

Kontal

Stalweg

5

Stalweg





Castello
S. Giorgio

Campo de Santa Clara

Stazione di Ferro da Mare a Terra

DOCKA
DE
MARE

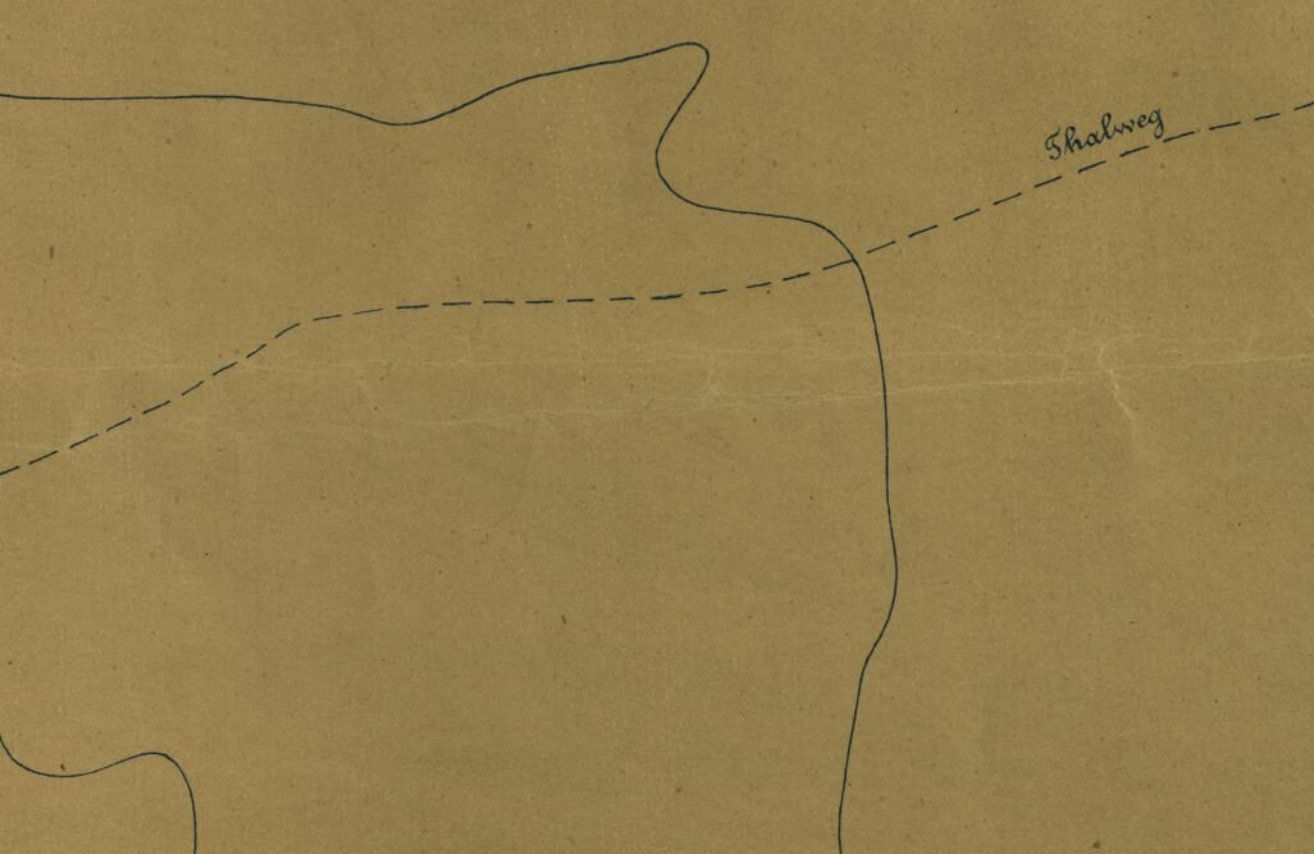

Shalweg

A hand-drawn sketch on a piece of brown paper. A dashed line runs diagonally from the bottom left towards the top right. A solid line starts at the top left, follows the top edge, then curves down and right, crossing the dashed line, and continues down towards the bottom right. The word "Shalweg" is written in cursive above the dashed line in the upper right quadrant.

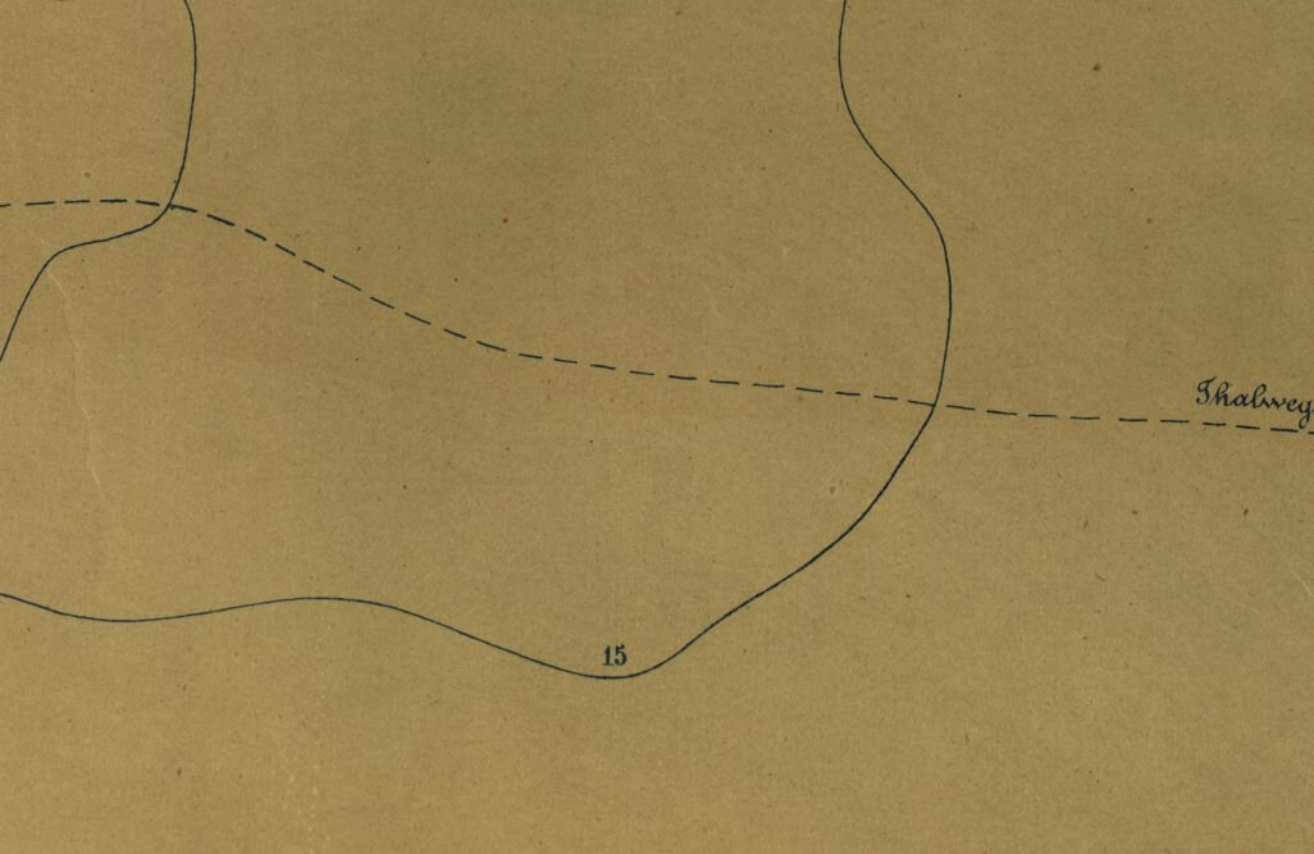

Thalweg

15

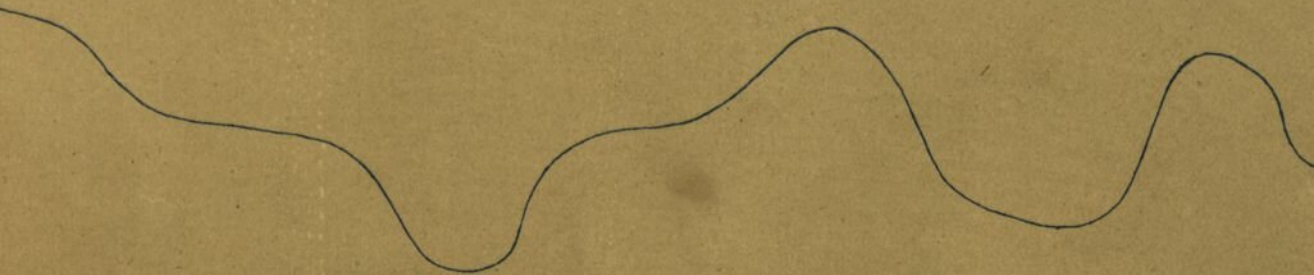

5

