

Hymno Novo

Composto
Por

Vua N. Imperial Othão

D. Pedro Duque De Braganca

& D. Carlos da Curvela. Amalia

COMPRA

salta

Symno Constitucional de 1820

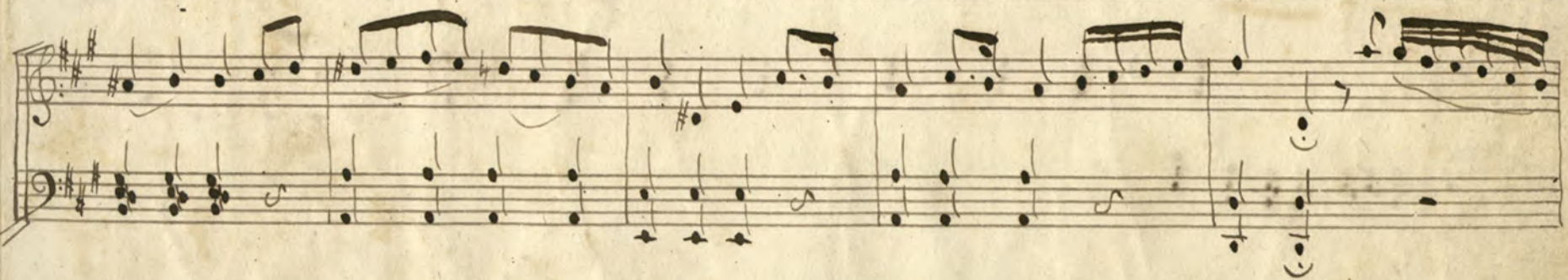

Symno de S. M. F. L. Senhora D. Maria 2^a

8^{va} alta

pp

p

loco

8^{va} alta

pp

p

loco

Fin

8^{va} alta

pp

p

