

Lo. 1.º N.º 39

SAUDADE

CAPRICHIO DE CONCERTO

Para Piano

por

LUIZ DALHUNTY

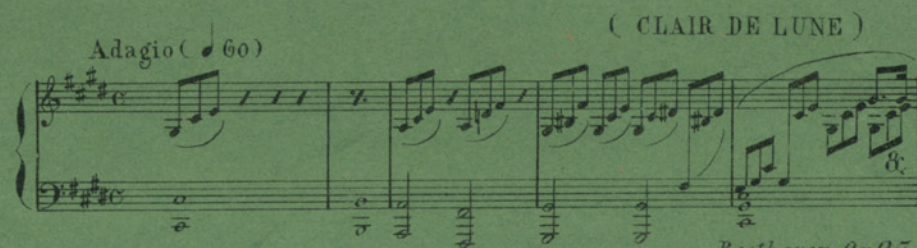

Dedicado e oferecido á Ill.^{ma}

e Ex.^{ma} Senrã.

CONDESSA D'EDLA

Direitos Reservados

Pr. 1000r.

Novbr. 25/42

CU
1809

SAUDADE

CAPRICO DE CONCERTO

Para Piano

LUIZ DALHUNTY

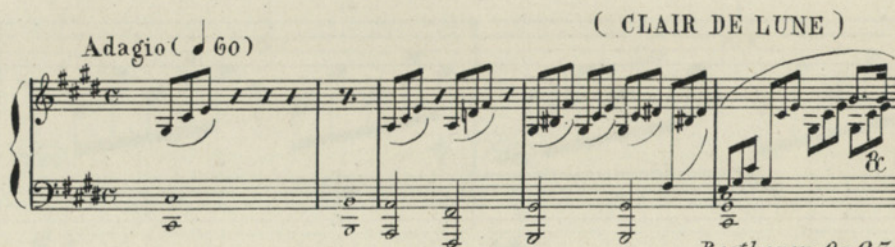

Dedicado e offerecido á Ill.^{ma}

e Ex.^{ma} Senrã.

CONDESSA D'EDLA

Direitos Reservados

Pr. 1000r.

2
1802

BAUHAUS

LIBRARY

BAUHAUS

H1

SAUDADE

Capricho de Concerto

Tempo giusto (♩. 4/4) *m.e.*

Por Luiz Dalhenty.

PIANO

m.d.
Ped. *melancolico*

cresc. e accell. poco a poco

Ped.
com d'ôr

Ped.
p morrendo

Ped.
Allegro scherzando (♩.104)
pp
m.e. *m.d.*
Ped. *m.e.*

cresc. sempre poco a poco
Ped. *Ped.* *Ped.*

Ped. *Ped.* *Ped.*

Ped. *Ped.* *Ped.*

(♩.50) Allegretto appassionato

com muita paixão

Ped. *cresc.* Ped. *ff* *ff* *vibrando*

Ped. Ped. Ped. Ped. Ped. Ped.

imponente *Tempo de valsa, scherzando (♩. 80)*

Ped. Ped. *ff* Ped. *ff* Ped. *ff* *mf* Ped.

Ped. Ped. Ped. *m.d. m.e.* Ped.

Ped. Ped. *più f* Ped. Ped.

Ped. Ped. *mf* *ten.* Ped. *m.d. m.e.* *fff*

8-
sempre ff
 Ped. 7 8

Ped. 7 8
 Ped. 7 8

8-
mf e cresc.

All^o molto (♩. 116)

f Ped. *m.l.* Ped. Ped.

Ped. Ped. Ped.

Ped. Ped. *fff*

Presto

Ped. *Ped.* *Ped.*

Ped. *Ped.* *Ped.*

Ped. *Ped.* *Ped.*

Ped. *Ped.* *Ped.*

Ped. *Ped.* *Ped.* *furiato* *ff*

Ped. *Ped.* *Ped.*

ancor più presto

15.

