

TRU M P H O e G L O R I A
G R A N D E M A R C H A

PARA

P I A N O

DEDICADA A

S. M. EL REI D. FERNANDO

Composta pelo menino

JOSÉ VIANNA DA MOTTA

de 7 annos de idade

EM 1 DE SEPTEMBRO, DE 1875

C.N.
1293

CB-4442788
H-1739911

Senhor

A Vossa Magestade dedica respei-
tosamente este novo fructo de sua infantil ins-
piração musical, o jovem Protegido da Escola
Esposa de Vossa Magestade, José-
Vianna da Matta, em signal de reconheci-
mento pela alta protecção que está recebendo.

1860

At the Court of Sessions
in the County of Middlesex
this 1st day of January 1860
I the undersigned Clerk of the Court
do hereby certify that the
within and foregoing is a true
and correct copy of the
original as the same appears
from the records of the Court

TRIUMPHO E GLORIA

Grande Marcha

All.^o Brillhante

Pelo merino Jozé Vianna da Motta

PIANO

Com muita expressão

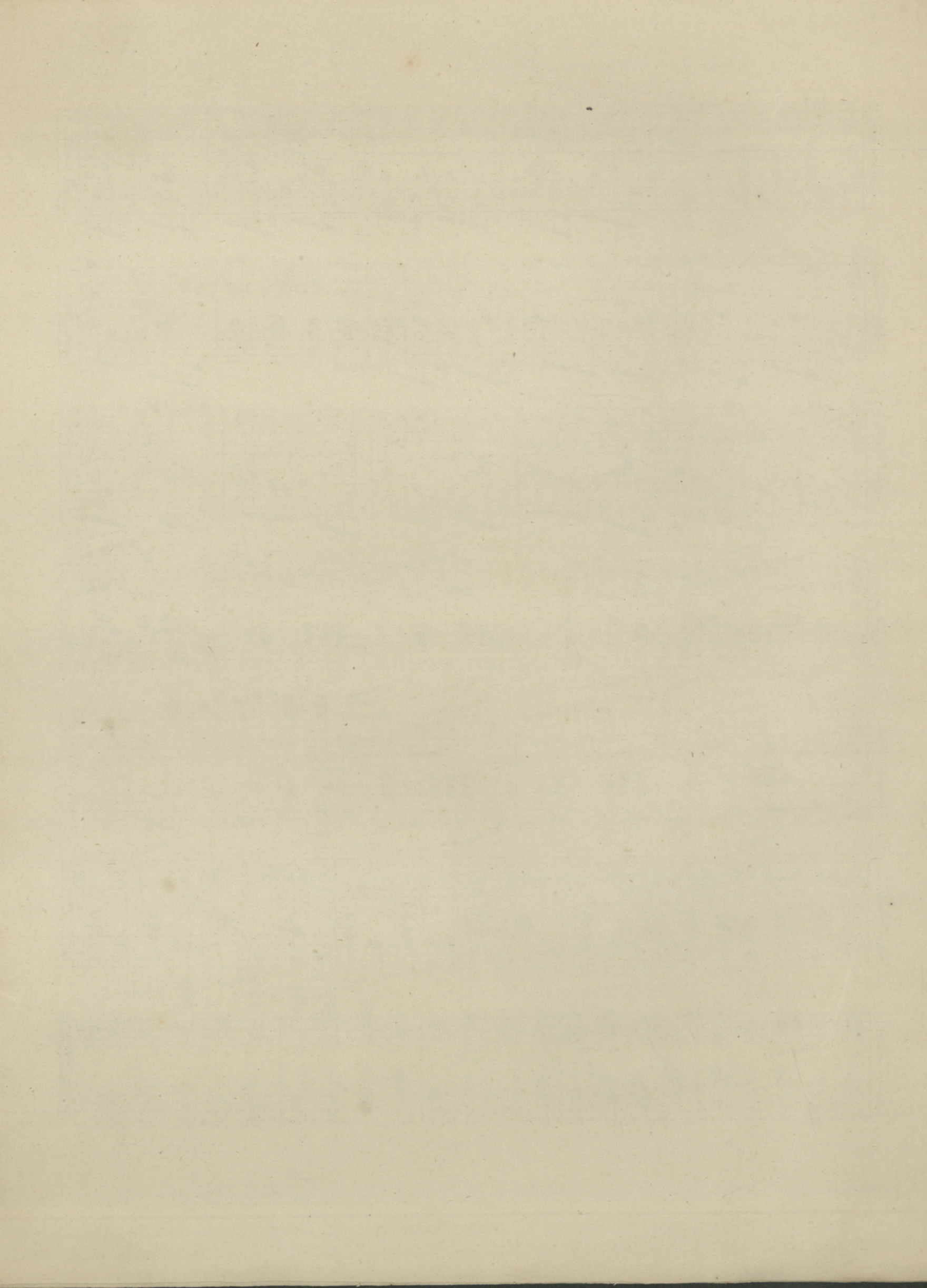

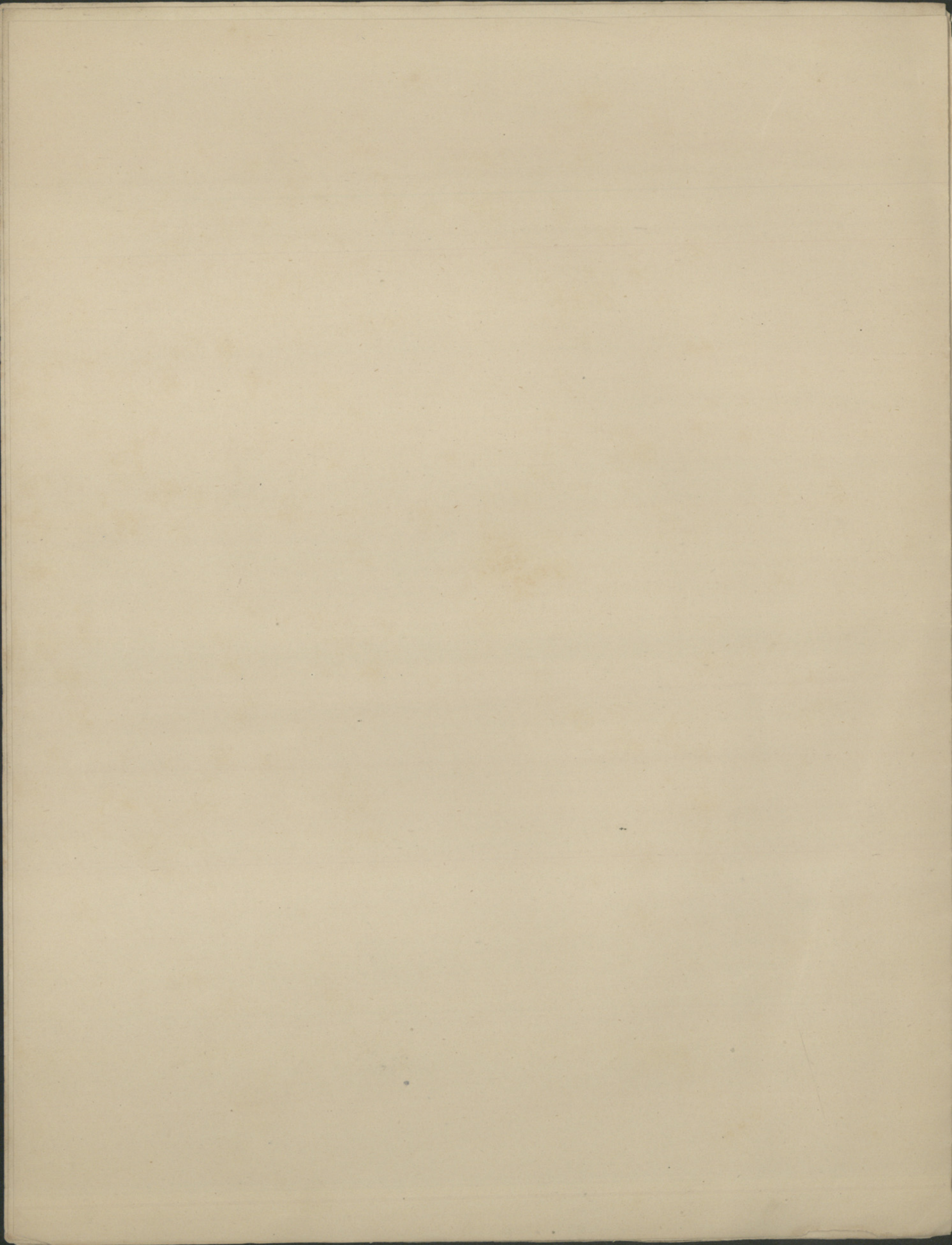

1841