

CN 546

Fantasia sobre um thema original

Sur

J. S. Noronha

Para Nabecca com acompanhamento de J. Colarte

H 1388487

Violino

Moderato

Piano

Andante

ff rall.

Two empty musical staves, likely for a second instrument or voice part.

Two empty musical staves, likely for a second instrument or voice part.

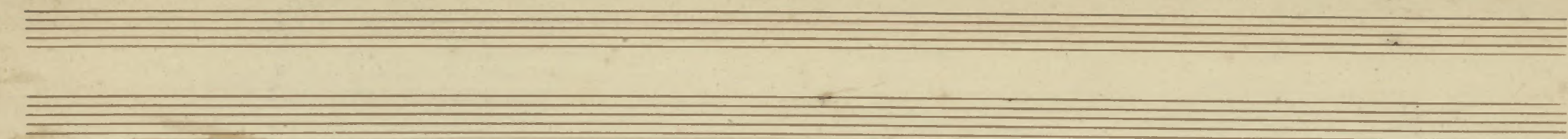

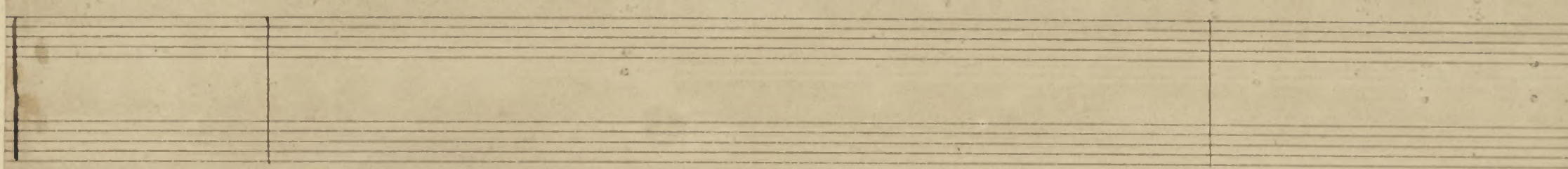

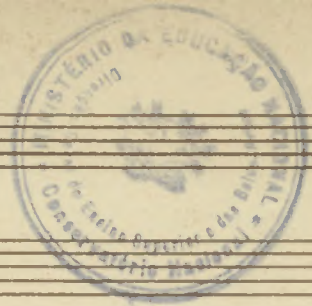

armonicos segue até ao fim da Variação

segue

Piu Vivo

p

rall

rall

This is a handwritten musical score for a piece titled "Piu Vivo". The score is written on ten staves, organized into five systems of two staves each. The top staff is a treble clef with a key signature of one sharp (F#) and a common time signature (C). The second staff is a bass clef. The music is primarily composed of eighth and sixteenth notes, with frequent beamed passages. A significant portion of the notation, particularly the upper lines of the treble clef staves, is written in red ink. There are several "x" marks above certain notes in the red passages. The score includes dynamic markings such as "p" (piano) and "rall" (rallentando). The piece concludes with a double bar line. The handwriting is in black ink, with red ink used for specific melodic lines.

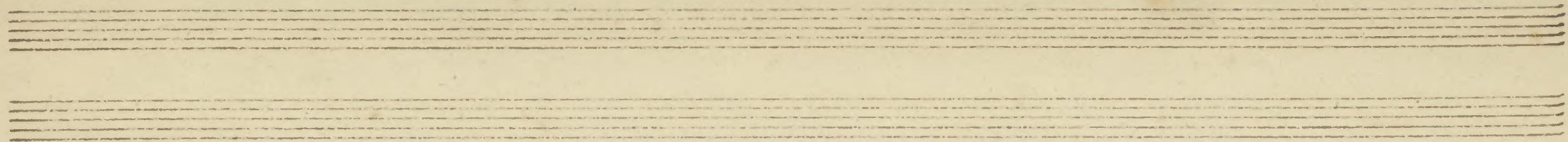

- Staff 1 (top):** Features a melodic line with red notes and stems, including slurs and accents.

The notation is dense and detailed, with many slurs and accents indicating phrasing and dynamics. The paper shows signs of age, with some staining and discoloration.

8

Segue

All:

8

