

1429
/

Gradual p.^a a Missa do Sagrado C. de S.

Orgão pequeno

M. spiritoso *Cheyo*

Flauto

a. sima

clarão

clarão

1
Flautado

vive pa Aleluia 2 3 4 5 *cheyo*

Flautado

cheyo 1 2

Cheyo

Flautado

claro

claro

Flautado

esquerda

cuarta

Abixo

5

che Meluia

Meluvia

ultima

3 4 5 6 7 8 *Cheyo*

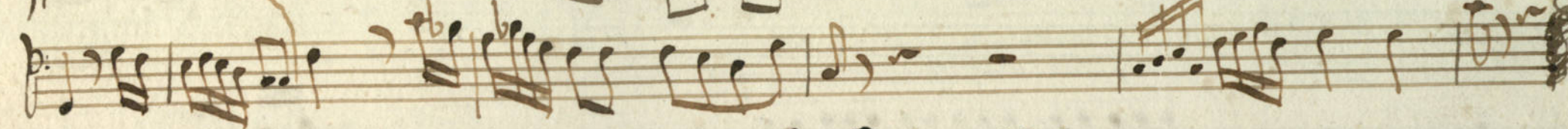
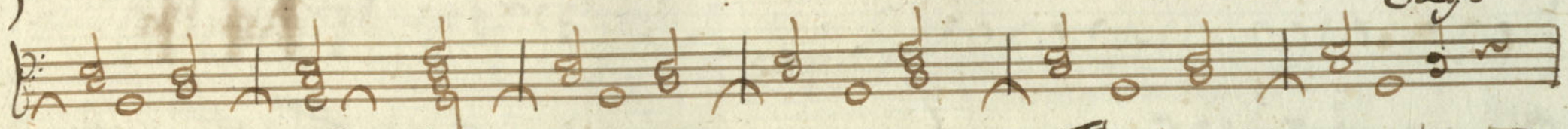

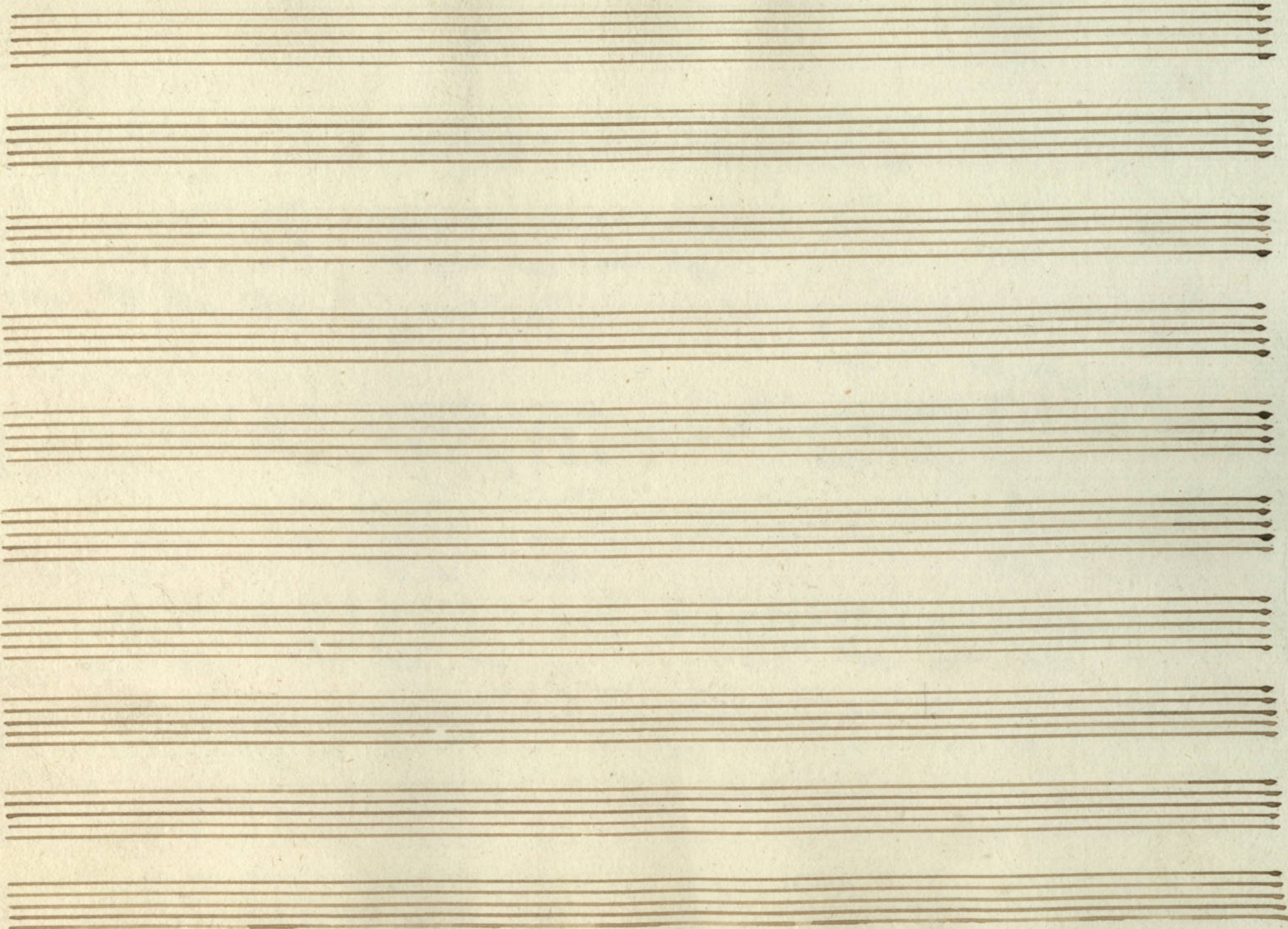

Gradual

Sup: 1^o

$\frac{1429}{2}$

Gradual p^a a Missa do Sagrado Cde I. // Sop: V^o

M^o spiritoso

Di ci te Fi li & Si on

Ec ce Rex tu us ec ce Rex

tu us ve nit ti bi man su e tus man su e tus

Non e rit tris tis tris tis non e rit ne que ne que

tur bu len tus ne que tur bu len tus non e rit tris tis

ne que tur bu len ty non e rit non non non cla ma

bit nec audi e tur voce jus fo ris

non non au di e tur vox e jus fo ris Di ci

te Fi li & Si on Ec ce Rex tu us ec

ce Rex tu us ve nit ti bi man su e tus

Dolce

man su e tu venit ti bi ve nit ti bi man su e
su e tus Di ci te Fi li a Si on
Ec ce Rex tu us ve nit ti bi ve nit ti bi man su e
tus man su e tus Non e rit tris
tis non e rit tris tis non e rit ne que ne que turbu
len tus ne que turbulen tus non e rit tris tis ne que turbu
len tus non e rit non non Non cla ma bit nec au di
e tur vox e jus fo ris non non qu
di e tur vox e jus fo ris
Al le lui a al le lui a al le lui

p. mo *f.* *sol.* *p. mo* *dol.* *sol.* *dol.* *sol.* *p.* *p. mo* *p.* *p. mo* *p.* *p. mo* *f.*

a *f.* *Al — le lui a al le lui a al — le — lui a*

a *f.* *al le lui a al — — — le lui a al — le lui —*

a *3^{da} dol. 9* *Ec ce Rex tu us ve nit ti bi mansue tus — le lui —*

a *f.* *a al — le lui a al le lui a al — — — le lui a*

a *f.* *al — le lui a al — le lui a al — — — le lui —*

a *f.* *al — le lui a al — le lui a al — — — le lui —*

a *f. appi* *al — le lui a al — le lui a al —*

a *f.* *— — — le lui a*

Gradual

Sop: 1^o R.

Allo
Spiritoso

Dici te Fi li & si on Ec
 ce Rex tu uy man su e tu y
 tri ty non e rit ne que ne que tur bu len tu y ne que
 tur bu len tu y non e rit tri ty ne que tur bu len tu y non e rit
 non non Non cla ma bit nec au di e tur vox e juy fo
 ry non non au di e tur vox e juy fo ris Dici
 te Fi li & si on Ec ce Rex tu uy ec
 ce Rex tu uy man su e tu y ven it ti bi
 ven it ti bi man su e tu y Dici te Fi li & si on
 Ec ce Rex tu uy ven it ti bi ven it ti bi man su e tu y

1429
3

Imanu e - ty Non e rit tristy none rit neque

neque turbulen ty neque turbulen ty none rit tristy neque turbulen

ty none rit non non Non clama - bit nec audie - tur vox

ju fo - rij non non audi e tur vox e ju fo rij

Al - le luia al - le luia al - le luia

Al - le luia al - le luia al - le luia

at - - le luia al - le luia Ec ce

Rex tu y ve nit ti bi manue ty Al - le luia al - le lui -

a al - le luia al - - le luia al - le luia al -

le luia al - le luia al - le luia

al - le luia al - - le luia

Gradual

Sup: 2^o

1429
A

Gradual p.^a a Missa do Sagrado C. del. // Sop: 2.^o

Megro spiritoso

Di ci te Fi li & Si -
Dolce

on Dolce Ec ce Rex tu us ec - - ce Rex tu us
p. mo

ve rit ti bi mansu e tus ve rit ti bi mansu e tus

non e rit tris - tis non e rit tris tis non e rit ne que
p. mo

tur bu len ty tur bu len ty non e rit tris tis non e rit
p. mo

non e rit tris tis ne que tur bu len ty non e rit non non
p. mo *pianno*

Non clama - bit nec audi e - tur vox e - jus
*Allegria*

fori non non au di e tur vox e jus fo ri

Di ci te Fi li & Si on Ec - ce Rex tu us
Dol.

ec - - ce Rex tu us ve rit ti bi

manus tue venit tibi manus tue venit venit tibi

manus tue *p.^{mo}* *f.* Di ci te Fi li a Si on

f. Ecce Rex tuus venit venitti bi manus tue *p.*

manus tue *p.* Non e rit tris tis non e rit ne que tur bu

lenty turbu len ty non e rit tris tis non e rit non e rit

tris tis ne que turbu len ty non e rit non non Non cla

ma bit *p.^{mo}* nec audi e tur vox e jus fo ris

non non au di e tur vox e jus fo ris *f.* Al

te lue a al le lue a al le lue a al le lue a

al le lue a al le lue a

Musical score with lyrics: *a al-le-lui-a al-le-lui-a al-le-lui-*
a al-le-lui-a Ec ce Rex tu y ve nitti bi man su-
e tu Al-le-lui-a al-le-lui-a al-le-lui-
a al-le-lui-a al-le-lui-a al-le-lui-a al-
le-lui-a al-le-lui-a al-le-lui-
a al-le-lui-a.

Gradual

Sop: 2º R.

*All.
Spiritoso*

Dici te Fi li & Si on Ec - ce Rex
 Au y ec - ce Rex tu y ve nit ti bi man su e tu y
 Non e rit trij tij non e rit ne que tur bu len - ty tur bu len ty
 non e rit trij - tij non e rit non e rit trij tij ne que tur bu len - ty non e rit
 non non Non cla ma - bit nec au di e tur vox e - ju y
 Jo ry non non au di e tur vox e ju fo ry Dici te Fi li
 & Si on Ec - ce Rex tu
 ju y ve nit ti bi man su e tu y ve nit ve nit ti bi man su e
 tu y Dici te Fi li & Si on Ec ce Rex tu y ve nit
 ve nit ti - bi man su e tu y man su e tu y Non e rit trij -

1429
5

ty none rit neque turbu lentu turbu lentu none rit trity non
e rit non e rit trity neque turbu lentu none rit non non
Nonclama — bit ne caudi e tur vox e iu forij non non
audi e tur vox e iu forij Al-le-luia al-le-luia al-
le-luia al-le-luia al — — — — — le-luia
f. Sal — — — — — le-luia al-le-luia al-le-luia al — — — — —
le-luia alle-luia ve nithi bi man-su e ty Al-le-lui
a al-le-luia al — — — — — le-luia al-le-luia a — — — — — le-luia
f. Sal — — — — — le-luia alle-luia al — — — — — le-luia
f. Sal — — — — — le-luia al — — — — — le-luia

Gradual

Sup: 3º

1429
6

Allegro spiritoso // C

Di ci te Fi li & Si-

on Ec ce Rex tu uy ec ce Rex

tu uy *Adolce* ve rit ti bi mansu e ty Non e rit tris-

ti non e rit ne que tur bu len ty tur bu len ty non e rit

tris tij non e rit non e rit tris tis ne que tur bu len ty non

e rit non non Non clama bit nec au di e

Alleluia tur vox e — ju fo — ris non non au di e tur

vox e ju fo rij Di ci te Fi li & Si on

Adolce Ec ce Rex tu uy ec ce Rex tu uy

ve rit ti bi mansu e ty ve rit ti bi ve rit ti bi man-

su e ty Di ci te Fi li a Si on Ec ce Rex
tu y Rex tu y ven it ti bi ven it ti bi man=
su e ty man su e ty Non e rit tris ty
non non non e rit ne que tur bu len ty tur bu len ty non
e rit tris ty non e rit non e rit tris ty ne que tur bu
len ty non e rit non non Non cla ma bit nec
au die tur vox e juy fo ris non non au di
e tur vox e juy fo ry Al le lui a ab
le lui a ab le lui a ab le lui a ab
le lui a ab le lui a

V.P.

le lui a alle lui a *2^{do}* Ec ce Rex tu y venit ti bi

oblig: mansue ty Al le lui a al le lui a al *forte*

le lui a al le lui a al le lui

a al le lui a al le lui a al le lui

f. anoi a al le lui a

f Venit si bi Venit si bi *mf* man su - e tus *f* man su e tus

non e rit tristis non non non e rit ne que tus bu len tus tus bu len tus

non e rit *mf* tristis non e rit non e rit tristis ne que tus bu len

tus non e rit non non non clama - - bit *mf* recandi e - tus *f* vox e

- sus so - vij non non au di e tus *f* vox e sus so vij

f le sus a al le sus a al le - sus a al le sus a al

le sus a al - - le sus a al le sus a al le sus a

f Ecce Rex tu us *mf* Venit si bi non tu e tus *f* Al - le sus a al

le sus a al - le sus a al - le sus a al le sus a al

a al le sus a al le sus a al le sus a al - le sus a

Gradual
Basso

1429
8

Allo spiritoso

Di ci te Fi li & Si on

Ec - ce Rex tu uy ec ce Rex tu uy ve nit ti bi

man su e ty Non e rit tris ty non e rit ne que

tur bu len ———— ty non e rit tris ty ne que tur bu len —

ty non e rit non non Non clama — bit nec

audi e — tur vox e ju y fo — ris non non au di e tur

vox e ju y fo ris Di ci te Fi li & Si on

Ec - ce Rex tu uy ec ce Rex tu uy ve nit

ti bi man su e ty ve nit ti bi man su e ty Di ci

te Fi li & Si on Ec ce Rex tu uy ve nit

ti bi ve rit ve rit ti bi man su e ty man su
e ty Non e rit tritij non e rit ne que
tur bu len — ty non e rit tritij ne que tur bu len
ty non e rit non non non clama — bit
nec au di e — tur vox e juy fo — ris non non au
di e tur vox e juy fo ris
Al — le lui a al le lui a al le lui
a Al le lui a al le lui a al — le lui
a al le lui a Ec ce Rex tu us ve rit ti bi man — su e
— ty Al — le lui a al le lui a al

le lúia al — le lúia al — le lúia

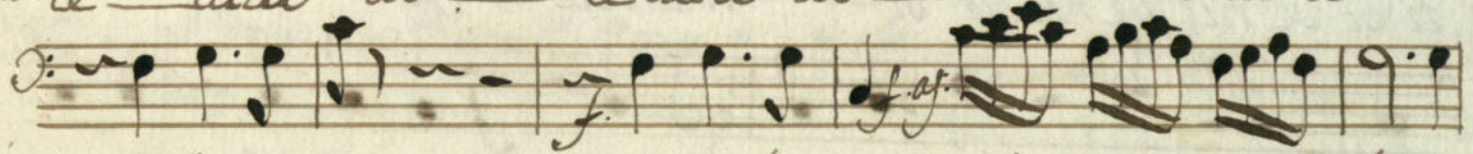

al le lúia al le lúia al — le lúia

a.

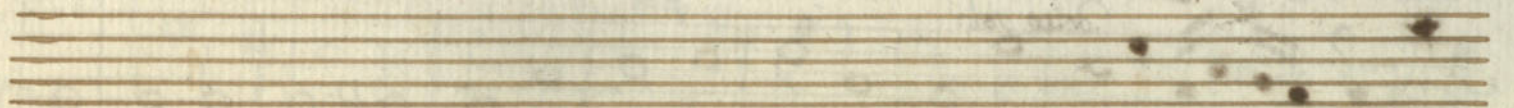
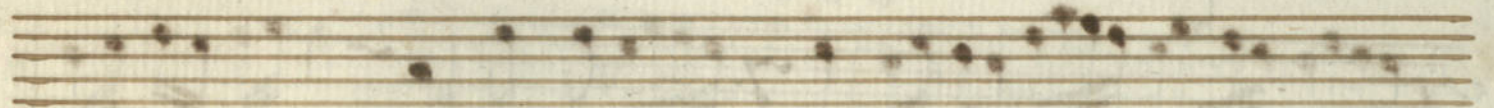

Gradual

V. 1^o 1^o

1429
6/9

Volta 2.

Volto já ja

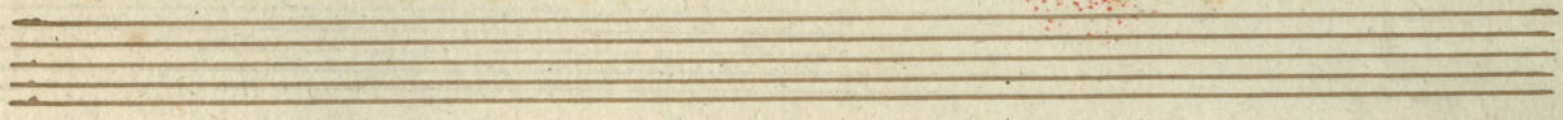

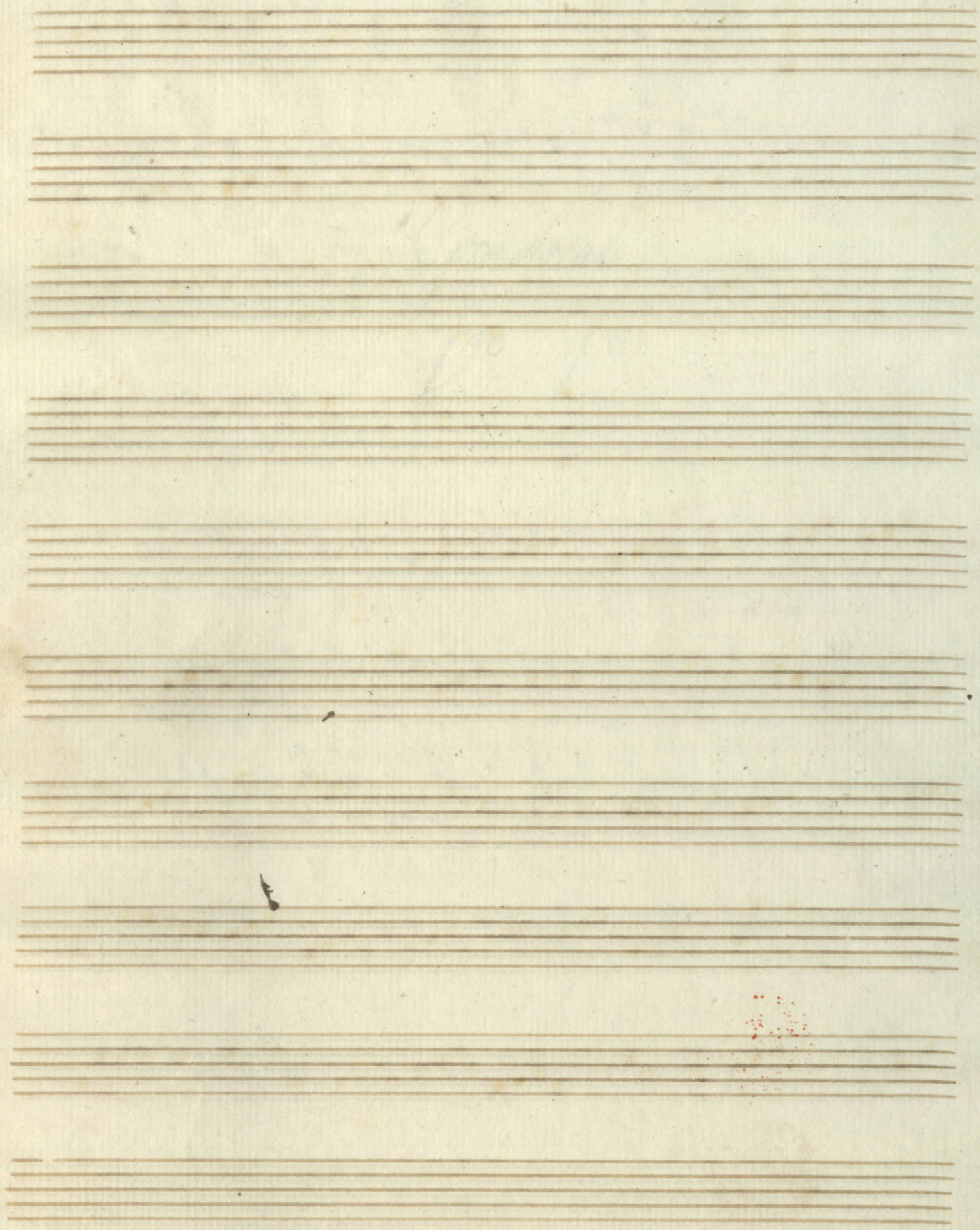

Gradus 2^a a Missa do Sag.^{do} C. del. //

No 20

Allo spiritoso // *f.*

f. *f.* *p.* *f.*

f. *f.* *f.* *f.*

p. sempre *p. mo* *p.* *p. mo* *f.*

m. f. *Dolce* *f.*

f. *f.* *f.*

f. *f.*

f. *p.*

p. mo

p. *p.* *p.* *p.* *p.*

1429
10

Gradual 1^a a Missa de Sag. Des.

2^o 2^o

Allegro spiritoso

1429
11

V. S.

d.

f.

Conte mejo

Reti

f. allai

3

Handwritten scribble or signature at the bottom right corner of the page.

All. vivitoso Gradual *Basso*

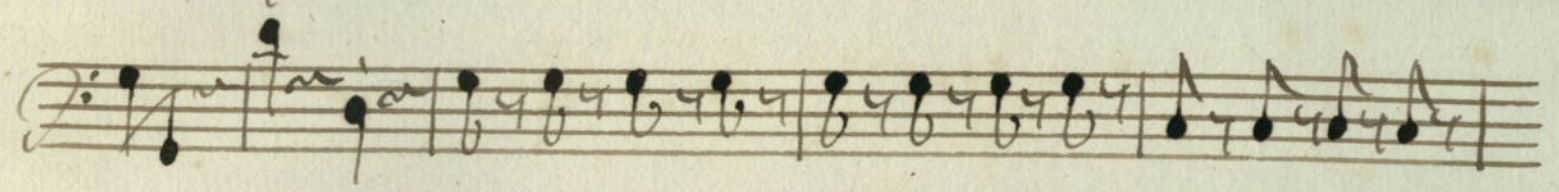
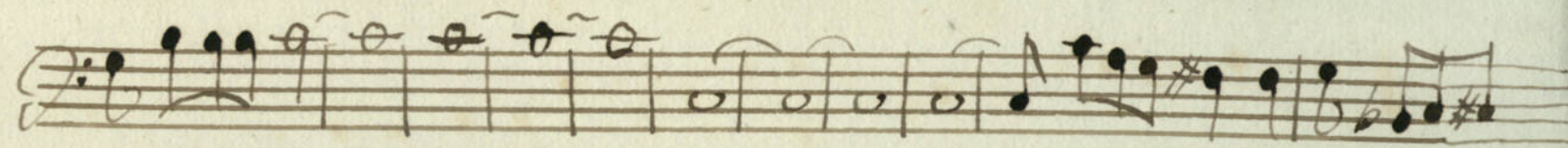

Orlando

Wise

1429
12

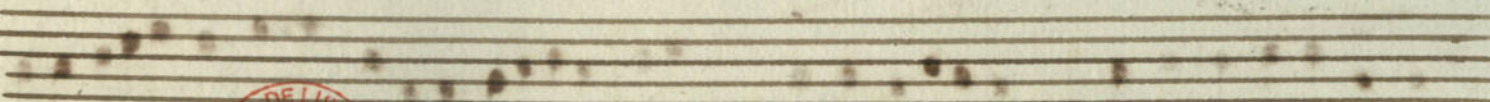
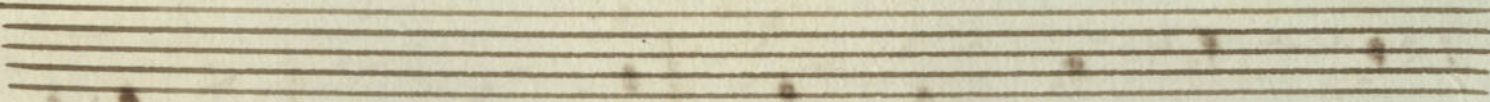
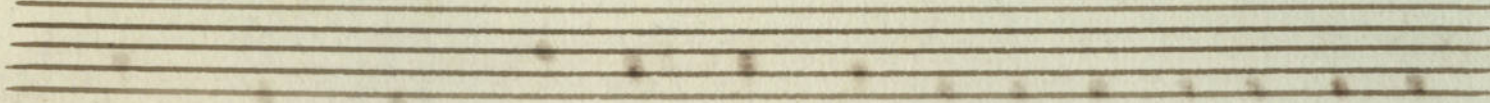
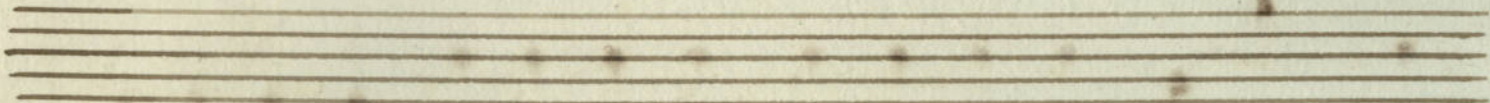
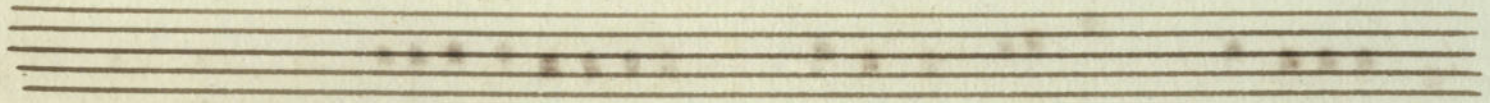
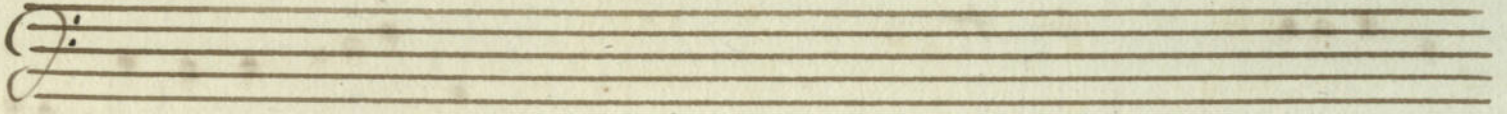

Gradual

149
13

Allegro spiritoso

Saxeta *Dicitur*

Flautado *abaixo*

clarão *Saxeta*

Aleluia
vire

8.9

1429
14

Gradual n.^a a Missa de
Sage. C. de J.

Gradual

3^o Organ Solo

Allegro Spiritoso

Chelo

Seven empty musical staves on aged paper, arranged vertically.

