

Largo

2o Responorio

Lyrics:
 1st voice: ver bum ca —
 2nd voice: Ver bum ca ro ver bum ca ro fa ctum
 3rd voice: Ver bum ca — ro fa — ctum
 Bass: Ver bum ca ro fa — ctum

Allegretto

ro fa — ctum est dele fa ctum est et habi
est fa ctum est fa ctum est
est fa ctum est fa ctum est
est fa ctum est fa ctum est.
Allegretto

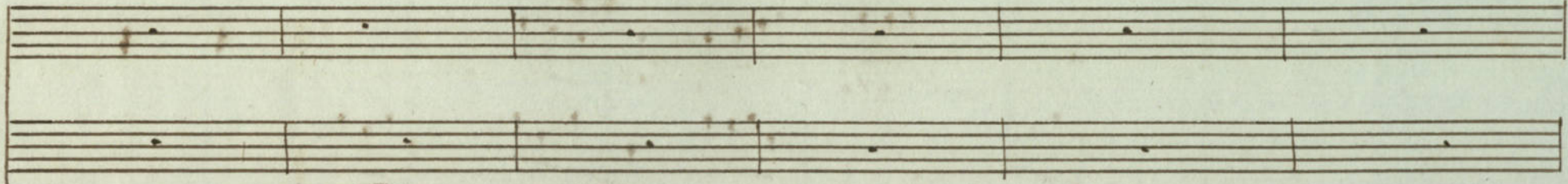
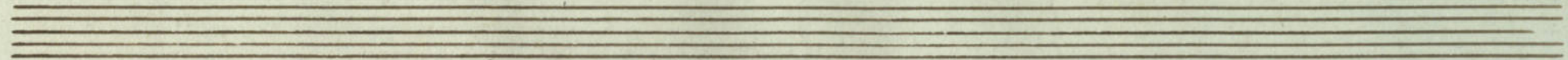

ta rit in no - bi ha bi ta *o Timin.* rit in

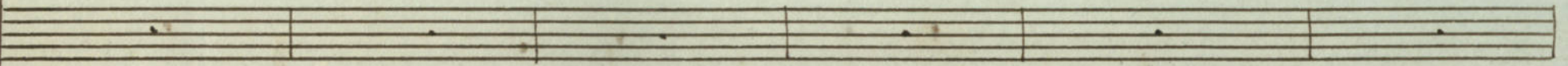
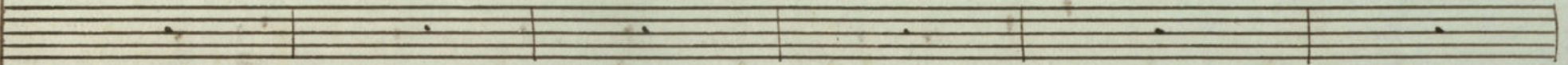
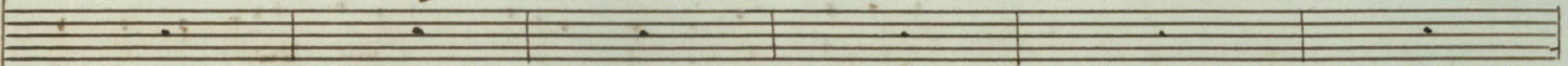

Com palheta

Cadenza a Comodo

no

by

et ha bi ta — vit in — no — — — by ha bi

et — ha bi ta vit in no — — — by

et ha bi ta vit in no — — — by

Col Gnde

Col Gnde

6 6 7

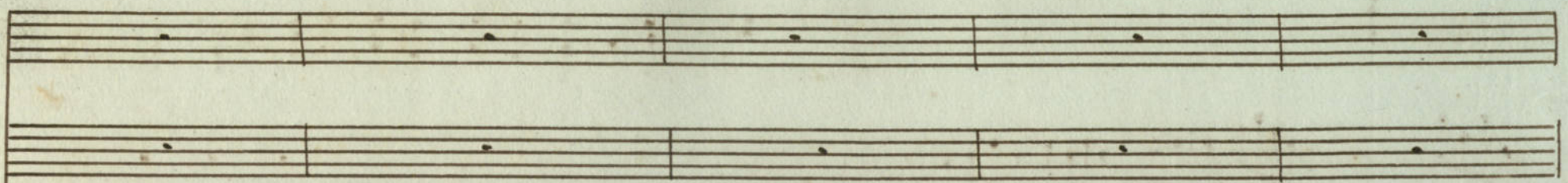
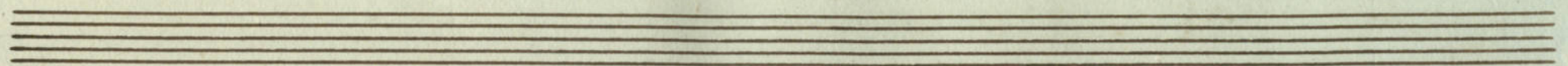

vit in no - by
ctum est et ha bi ta vit in
ctum est. et ha bi ta vit in
ctum est et ha bi ta vit in

5 6b 9-4 5 6b 5 6b 9 4 9 4 6

et habi ta - vit in no - bij habi ta

no - bij habi ta vit in no - bij habi ta

no bij habi ta - vit in no - bij habi ta

no bij ha - bi ta - vit habi ta

Gode

Col Gode

7

ca ro factum est et ha bi ta

ca ro factum est et ha bi ta

ca ro factum est et ha bi ta

ca ro factum est et ha bi ta

Gitar

Gitar

vit in no bij ha bi tavit in no — bij ha bi tavit in no —

vit in no bij ha bi tavit in no — bij ha bi tavit in no —

vit in no — bij ha bi tavit in no — bij ha bi tavit in no —

vit in no bij ha bi tavit in no — bij ha bi tavit in no —

God

All^o Com Spirite *

Et — vidimus gloriam eius gloriam quasi unigeniti

Et — vidimus gloriam eius gloriam quasi unigeniti

Choir

Col Novo

ti a Pa tre et vidimuy glori am e jus glo ri am

et vidimuy glori am e jus glori am quasi uni

ti a Pa tre et vidimuy glori am e jus glori am

Et vidimuy glori am e jus glori am

6 5 3 5 3 5 7 3 4 2 6

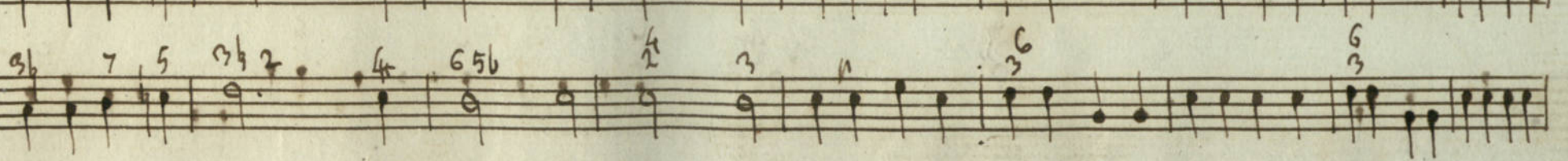
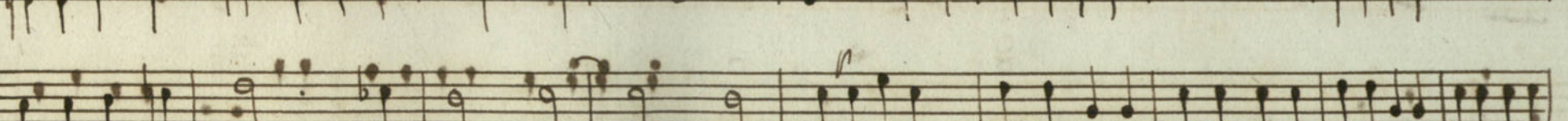
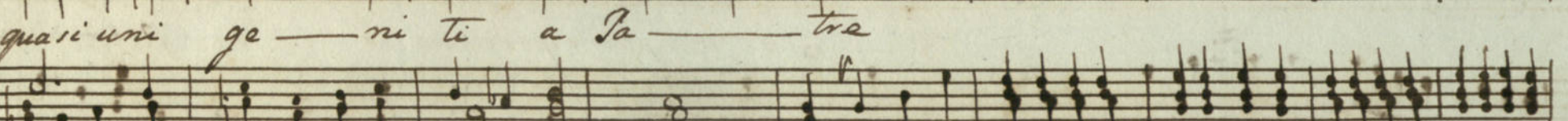
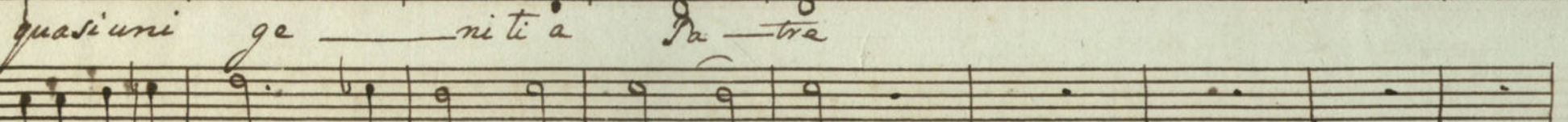
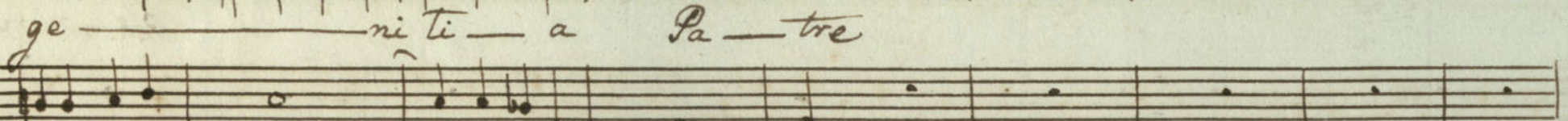
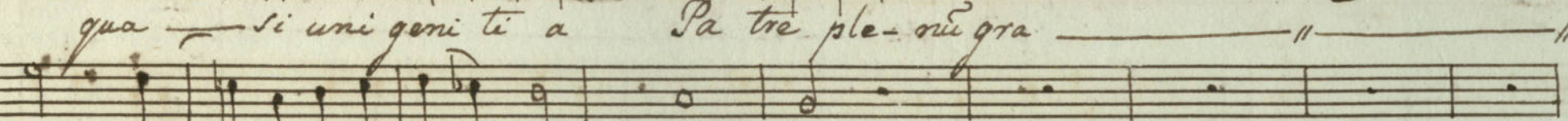
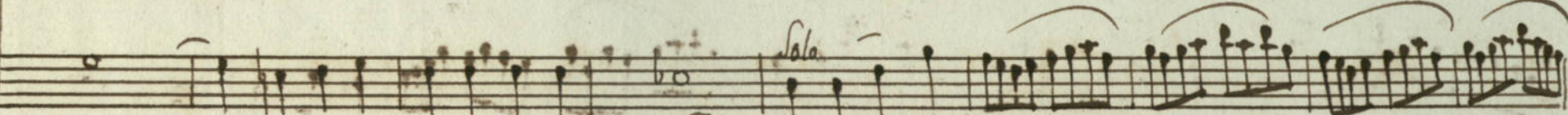
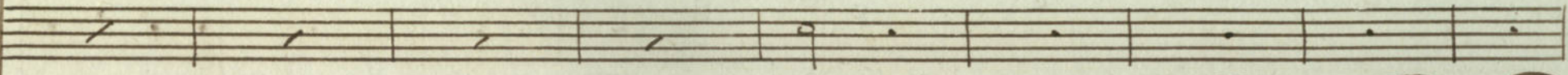
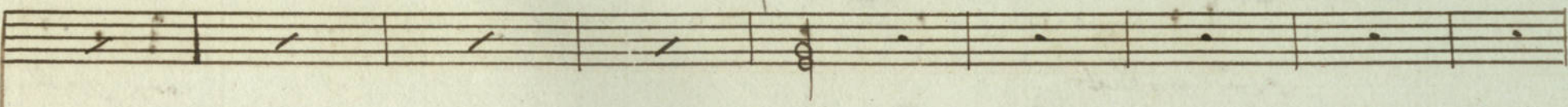
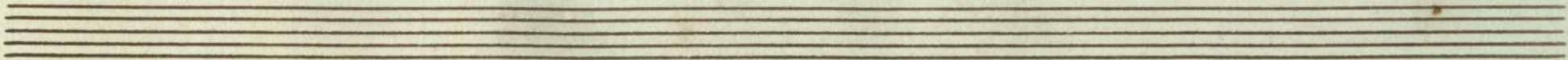

Lyrics: *ti a et ve ri ta ty* *ple-num* *ple-num*

Performance instructions: *sem palheta* *com palheta*

Musical notations include notes, rests, and fingerings (e.g., 3, 2, 4, 3, 6, 3, 7b).

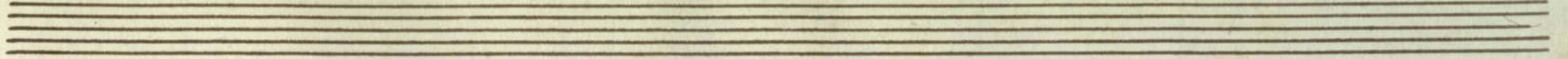

Col. novo

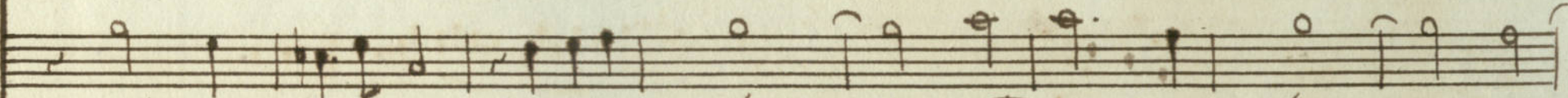
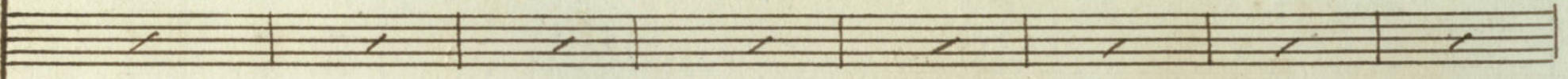

plenum gratia et veri ta — ty ve ri ta —

gratia et veri ta ty et veri ta ty et ve ri ta —

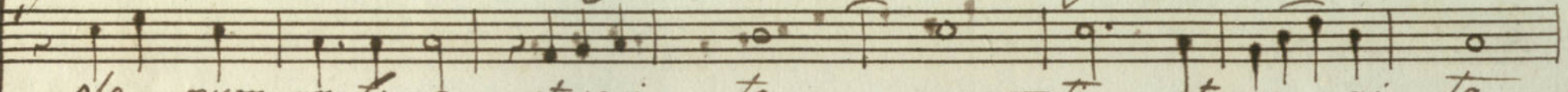

ple — num gratia et veri ta — ty et ve — ri ta —

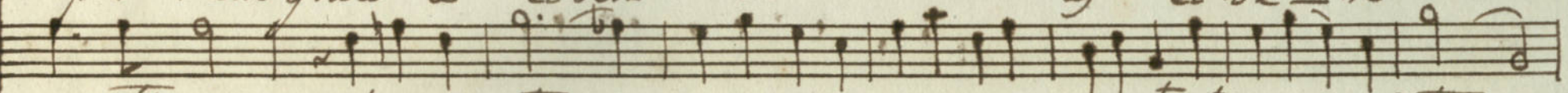

gratia et veri ta — ty et ve — ri ta —

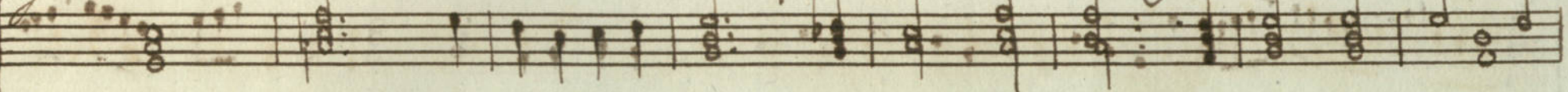

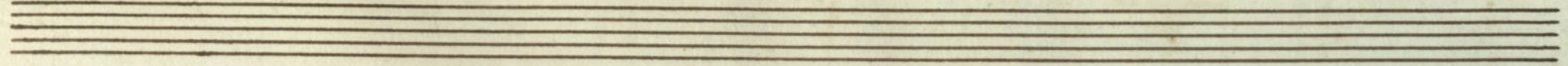

Novo

Novo

et veri ta ————— ty et ve — ri ta —

et veri ta ty et ve ri ta —

et veri ta ————— ty et ve — ri ta —

et veri ta ————— ty et ve ri ta —

ty

ty

ty

ty

Segue Solo

ty

7.

Verso Triple 60

Ado exprecioso

Triplo

Org.

Novo

Org.
Piano

Omnia per ipsum per

ipsum facta sunt

per ipsum facta sunt et

sine sine ipso *fa* *ctum est ni hil* *fa*

ctum est ni hil *fa* " "

The lyrics are: *ctum est ni hil fa ctum est ni hil*

Additional markings include *usis* and *3* on the lower staves, and *6* and *5b* on the second staff.

omni a per ipsum per ipsum facta sunt per

ipsum facta sunt et sine ipso sine ipso factum est

Cadenza a Comodo

tu est ni

*Da Capo Alsegno * e segue*

viol

Violin

And. mod.

Tiple 2

Tiple 3

Basso

Orgão Novo

Pign. to esquerda

Gloria Gloria Patri Pa-tri et Fi-li-o Pa-tri et

Gloria

Gloria Patri Pa-tri et fi-li-o Pa-tri et

Gloria Pa-tri Pa-tri et Fi-li-o Pa-tri et

8765
6543

Fi li o et spi ri tu i et spi ri tu i et spi ri tu i san —

Fi li o et spi ri tu i et spi ri tu i et spi ri tu i san —

Fi li o et spi ri tu i et spi ri tu i et spi ri tu i san —

cto San cto

cto San cto

cto San cto

1545
2

Responsorio 8^o

Orgão Grande

[Handwritten flourish]

[Handwritten signature]

Responsorio 8º

Allegretto

Orgão Grande Largo

Pedetas

Allo com Spirito ✱

5. sem. P.

Part. 2

Verso Tacet Dal Capo Allegro ✨

Gloria Patri Tacet Dal Capo Allegro ✨

1545
5

Responsorio 8º

Orgão Novo

fa 26

8º. Responorio

Orgão Novo Largo

Flautado

Allegretto

Flautado

Flaute

Chão

Flaute

Cheio

Cheio

All^o con Spirito

Cheio

flaute

cheio

cheio

cheio

cheio

flaute

Segue verso a Solo Vire

dentro +

Adagio espressivo

This is a handwritten musical score for piano, consisting of ten systems of staves. The first system includes a treble clef, a key signature of two flats (B-flat and E-flat), and a 3/4 time signature. The tempo and mood are indicated as *Adagio espressivo*. The score is written in a cursive hand and features a variety of musical notations, including eighth and sixteenth notes, rests, and dynamic markings such as *f* (forte) and *mf* (mezzo-forte). The piece concludes with a double bar line and a fermata over the final notes.

fora x

*D. Capo Allegro * edipuz segue*

And^e mod^o } *Gloria Patri*

Allegro *

Responsorio 8^o

1545

4

Orgão Liguemo

[Handwritten flourish]

[Handwritten flourish]

Orgão Pequeno - Responsório 8º

Largo *Allegretto*

- Fingerings: Numbers 1-5 are written above or below notes to indicate which finger to use.
- Accents: Small 'v' marks are placed above notes to indicate emphasis.
- Articulation: Vertical lines and dots are used to mark where notes should be separated or connected.
- Dynamic markings: 'b' (piano) and 'f' (forte) are used to indicate volume changes.
- Ornamentation: Some notes have small circles or lines above them, possibly indicating grace notes or specific ornaments.
- Groupings: Brackets and slurs are used to group multiple notes together.

5 3

Sigue

Allo Com Spirito

Sigue

6 5 3 5 3 5 3 4 6 3 4 2 6 3 4 3 7 5

Sigue

3 4 2 4 6 5 b 4 3 p 6 3 6 3

Sigue

4 3 6 3 3 6 4 3 7 b 3 4 b 0 b

Sigue

7 b 5 5 6 5 3 7 7 b 6 6 6 5 6 6 6 3

Sigue

5 6 6 6 6 7 7 b 3 4 5 5 3 6 6 6 4 3

Sigue

5 3 7 6 5 3 7 0 0 0 0 0 0 0 0

Sigue

Todo flautado

Adagio esprimmo

uni

f

Sigue

6 5 7 3 b 6 4 3 b

Sigue

Vive Subito

Sigue

