

BA
969 3

HP
3486

Santum Ergo

à 4 Vozes, Flauta Obrigada, Violinos, Violla, e Basso.

*Cantado pela primeira vez, na Cathedral de
Porto, no dia em que se derão graças ao Todo
Poderoso, pela restauração de Portugal.*

Dedicado

A S. A. R.

O Principe Regente D. F.

POR

ANTONIO DA SILVA LEITE.

Mestre da Capella da mesma Se.

Anno de 1813.

Vouloir faire sortir la Musique
D'Eglise du vague misterieux
qui lui est propre, est, je crois,
une erreur.

Grétry. Mémoires

ou Essai sur la Musique. tom. 1; fol. 76.

TANTUM ERGO.

Adagio.

Flauta a Solo.

Violino I^o.

Violino 2^o.

Viola.

Tiple.

Alto.

Tenor.

Basso.

Violoncello.

Solo.

Tan - tum -
Ge - - ni -

Pizzicato.

Pizzicato.

Pizzicato.

Sotto voce.

Ve - - - - -

Sotto voce.

Ve - - - - -

Sotto voce.

Ve - - - - -

Sotto voce.

er - gò sa - cra - men - tum Ve - - - - -
 tò - - ri ge - ni - tò - - - - - que Laus

Pizzicato.

ne re mur

cer nu

ne re mur

cer nu

ne re mur

cer nu

ne et re mur

cer nu

ju bi la ti

TANTUM ERGO.

GENITORI.

Adagio.

VIOLINO I^o.

Pizzicato.

Arco.

TANTUM ERGO.

GENITORI.

Adagio.

VIOLA.

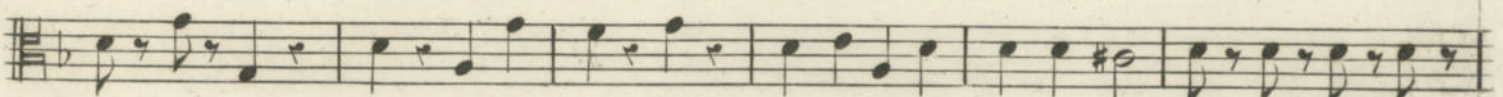
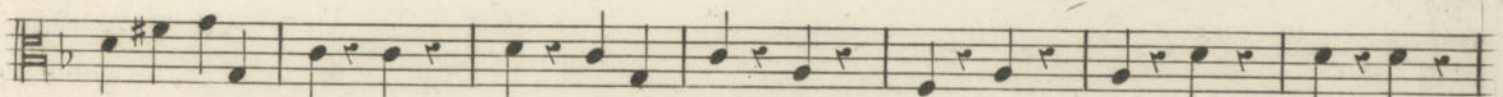
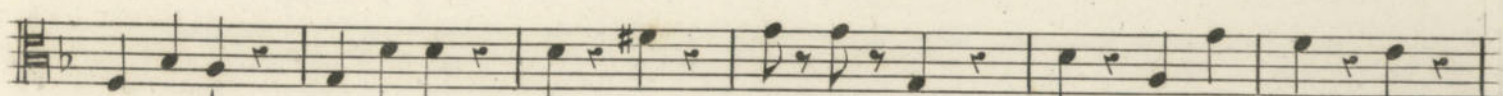
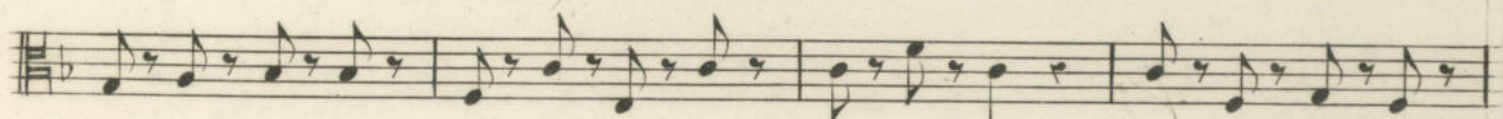
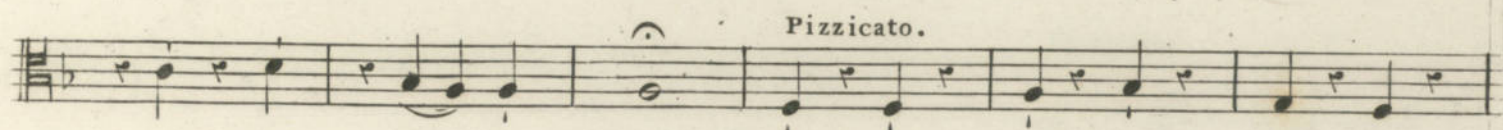
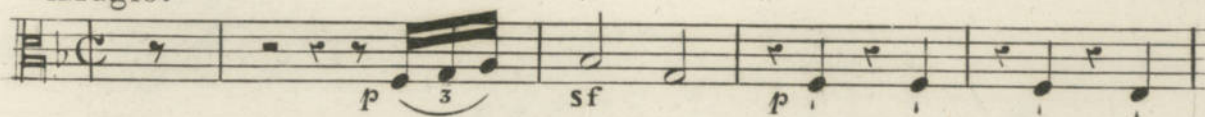

THE UNIVERSITY OF CHICAGO
LIBRARY

THE UNIVERSITY OF CHICAGO
LIBRARY
THE UNIVERSITY OF CHICAGO
LIBRARY
THE UNIVERSITY OF CHICAGO
LIBRARY
THE UNIVERSITY OF CHICAGO
LIBRARY
THE UNIVERSITY OF CHICAGO
LIBRARY
THE UNIVERSITY OF CHICAGO
LIBRARY

TANTUM ERGO

GENITORI.

Adagio.

VIOLONCELLO.

TANTUM ERGO.

GENITORI.

Adagio.

VIOLINO 2°.

p *sf*

Pizzicato.

F *1a.* *2a.*
Arco.

ti - quum do - cu - men - ti - quum do - cu - men - ti - quum do - cu - men - ho - nor vir - tus quo

tum	No - - - - vo	ce - - - - dat
tum	No - - - - vo	ce - - - - dat
tum	No - - - - vo	ce - - - - dat
tum que	No - - - - vo Sit et	ce - - - - dat be - - - - ne - - - -

Præstat fides supple

Præstat fides supple

Præstat fides supple

Præstat fides supple
Procede denique ab u

men - - - - - tum Sen - - - - - su

men - - - - - tum Sen - - - - - su

men - - - - - tum Se - - - - - su

men - - - - - tum Sen - - - - - su
tró - - - - - que Com - - - - - par

1^{a.}

Arco.

1^{a.}

Arco.

1^{a.}

Arco.

1^{a.}

1^{a.}

1^{a.}

1^{a.}

Arco.

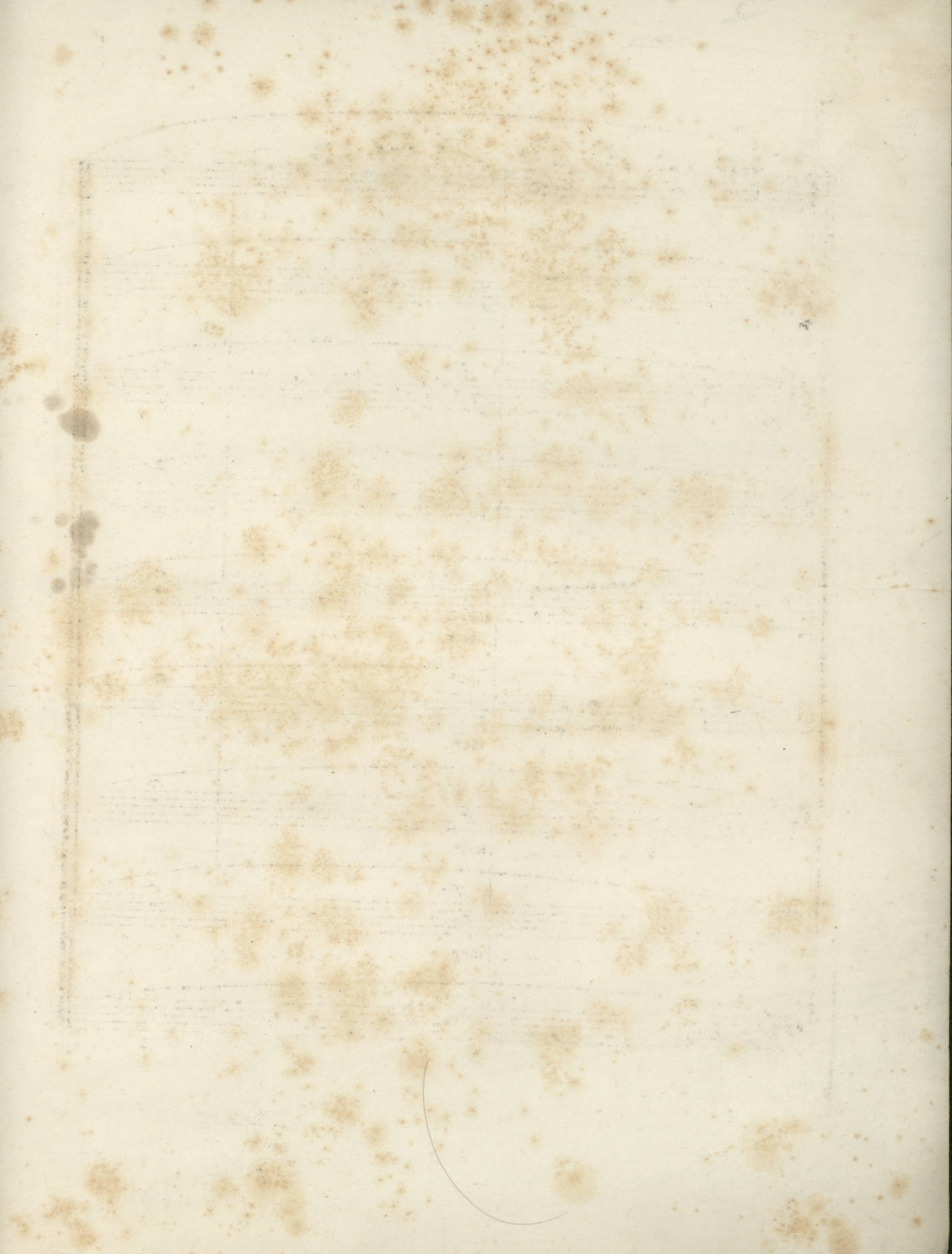

TANTUM ERGO.

GENITORI.

TENOR. 

Ve - - - - ne - re - mur cer - nu
Laus et ju - bi - - la - - ti

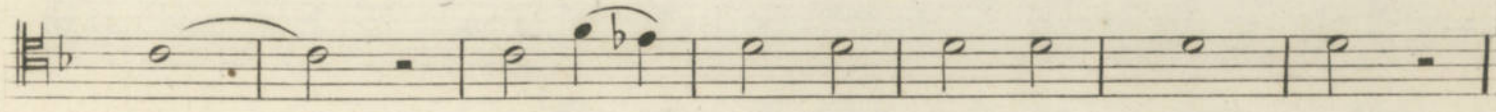

i - - - - Et an - - - ti - quum do - cu - - men - - tum
o - - - - Sa - lus ho - nor vir - tus quo - - que.

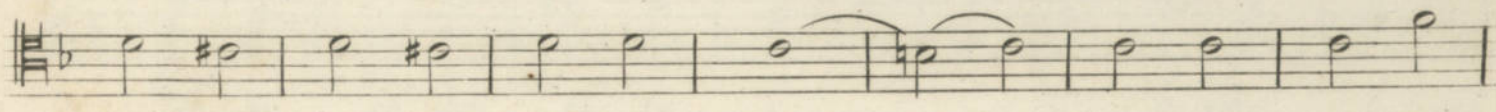

No - vo ce - dat ri - tu - - - i - - - - Praes - tat fi - des
Sit et be - ne - dic - ti - - - o - - - - Pro - ce - - - den - ti

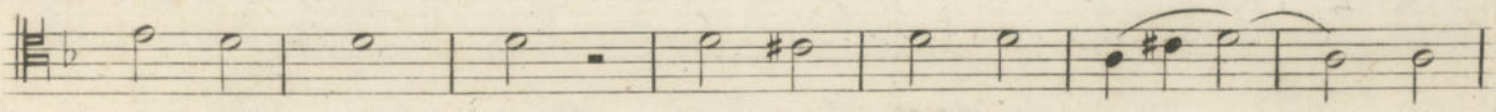

sup - ple - - men - - tum Sen - su - - um de - - fec - - - - tu
ab u - - tro - - que Com - par sit lau - da - - - - ti

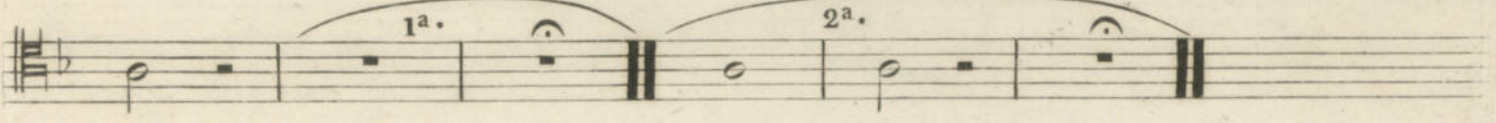

i A - - - men.
o

TANTUM ERGO.

GENITORI.

ALTO. *Adagio.* 6 *Sotto voce.*

Ve - - - - - ne - - re - mur cer - nu -
 Laus et ju - bi - - la - ti

- - i - - - - Et an - ti - quum do - cu - - men - - tum
 - - o - - - - Sa - lus ho - nor vir - tus quo - - - que

No - vo ce - dat ri - tu - - i - - - - - Præstat fi - des
 Sit et be - ne - - dic - ti - - o Pro - ce - - den - ti

sup - ple - - men - - - tum Sen - su - - um de - - fec - - - - - tu
 ab u - - - tro - - - que Com - par sit lau - - da - - - - - ti

i A - - - - - men.
 o

TANTUM ERGO.

GENITORI.

Adagio.

BASSO.

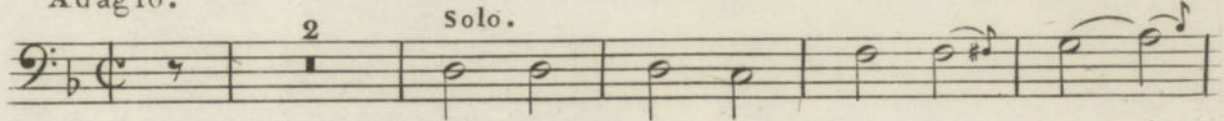

Tan - tum er - go Sa - cra - - men - -
Ge - ni - - to - ri ge - ni - - - to - - -

Sotto voce.

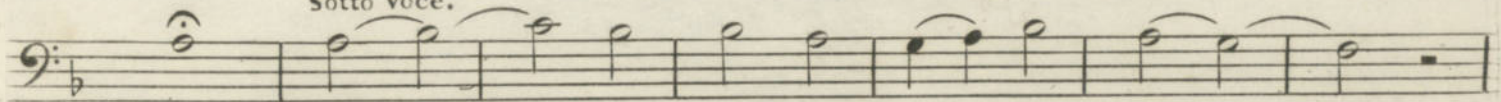

tum Ve - - - - - ne - - re - mur cer - nu - - i - - - - -
que Laus et ju - bi - la - ti - o - - - - -

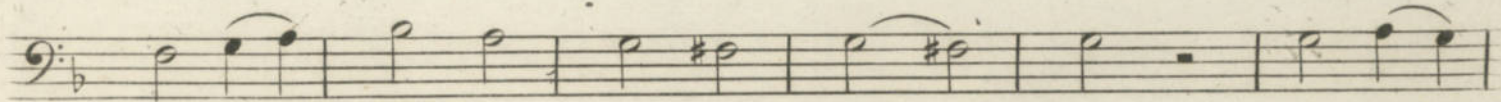

Et an - - - ti - quum do - - cu - - men - - - - tum No - vo
Sa - lus ho - - nor vir - tus quo - - - - que Sit et

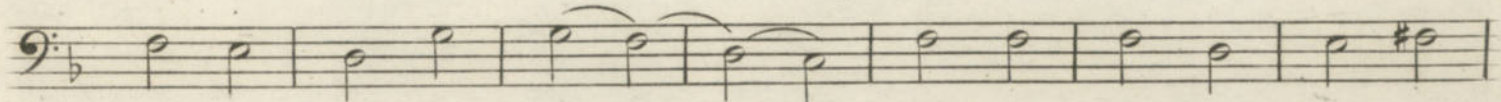

ce - dat ri - tu - - i - - - - - Præs - tat fi - des sup - ple -
be - ne - - dic - ti - - - o - - - - - Pro - ce - - den - ti' ab u -

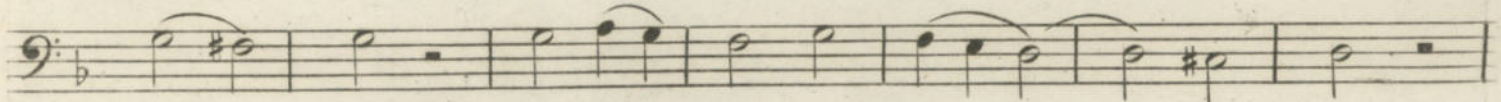

men - - - tum Sen - su - - um de - - fec - - - - tu - - i
tro - - - que Com - par sit lau - da - - - - ti - - o

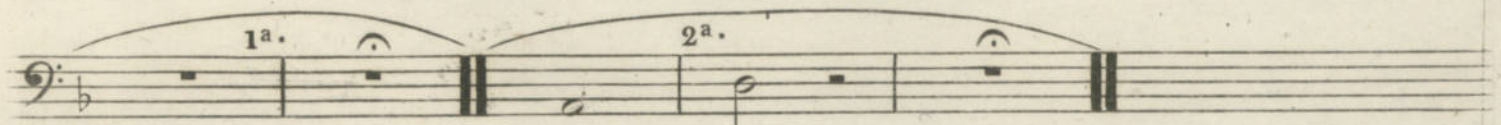

A - - - - men.

TANTUM ERGO

ANTONIO

