

2-f-6

Sonata

con Variazioni

Per Mandolino, e Piano Forte

Copieda per P. Porta.

Mandolino

All. mod. to

Piano-Forte

2^a Sub.^{to}

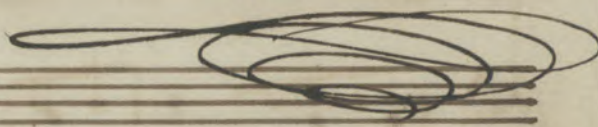

Four empty musical staves at the bottom of the page, indicating the end of the written music on this page.

C. Davis

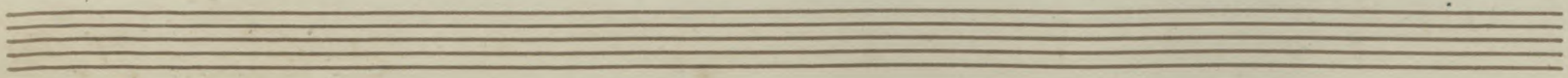

C. Dupuis & Co.

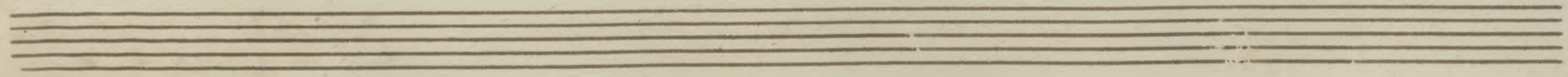

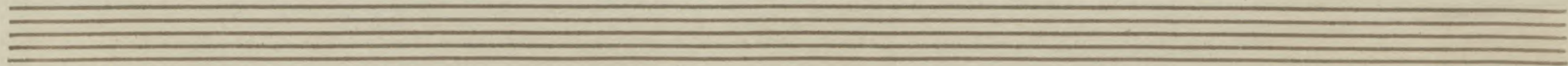

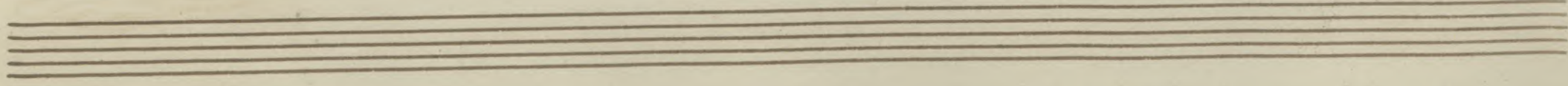

V. Sub. P.

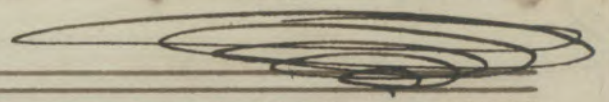

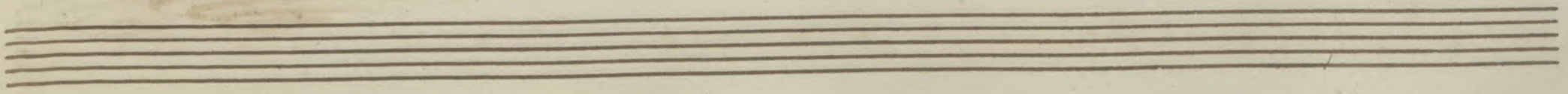

Five empty musical staves, indicating the end of the written music on this page.

Siciliana

A decorative flourish consisting of several overlapping, swirling lines, positioned below the word "Siciliana".

Siciliana

Mandolino

Larghetto

Piano-Forte

V. Bonatti.

Liga *Tema e Variazioni* 

Tema

Andantino

Andantino

Piano Forte

Primeira Parte

Var. 1^a

2^a Parte

2^a Var.

La Carte

Var. 2^a

La Carte

La Fante

Var. 3^o

1^a Parte

Var. 3^a

2^a Parte

2^a Parte.

Var. 2^a

1^a Parte

Var. 1^a

2^a Parte

2.
2.
La Parto

