

Offertorio da Missa do N<sup>mo</sup> Natal

de H. S. J. C. a 4 vozes e

3 Orgãos

Para uso das Religiosas do Convento

de Sta Clara da Cidade do Porto

Composto

Pello Sr<sup>o</sup> Antonio da Sa Leite

em 1803.

Allegretto

Org.

Org.  
Grge

Tiple 1<sup>o</sup>

Tiple 2<sup>o</sup>

Tiple 3<sup>o</sup>

Basso

Org.

Novo

Org.  
Piq no

com palhata

unij

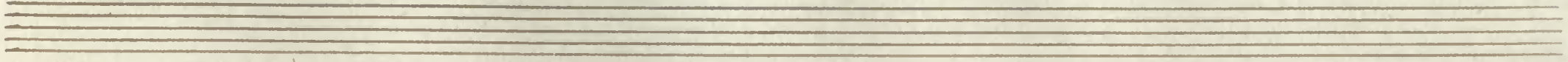

*f* *You*

*Solo* *Duo*

*La — ten tur ca li.* *La — — — ten tur ca li*

*no*

*duo*

*La — — — ten tur ca li.*

*no*

*no*

*f*

*no*

*no*

*no*

*6  
4*

*no*

La — ten tur cae li et ex ul tet terra ex ul tet ex ul tet

La — ten tur cae li et ex ul tet ter — ra

La — ten tur cae li et ex ul tet ter, ra ex ul — tet ex

La — ten tur cae li et ex ul tet ter — ra ex ul — — — tet ex

*unij*

ter ra ex ul tet ter - ra an te fa -  
et - - - ex - - - ul tet ter - ra  
ul - tet ex ul tet ter ra  
ul - tet ex ul tet ter - ra

*f* *Solo*

6 5 6  
4 3 4  
6 5

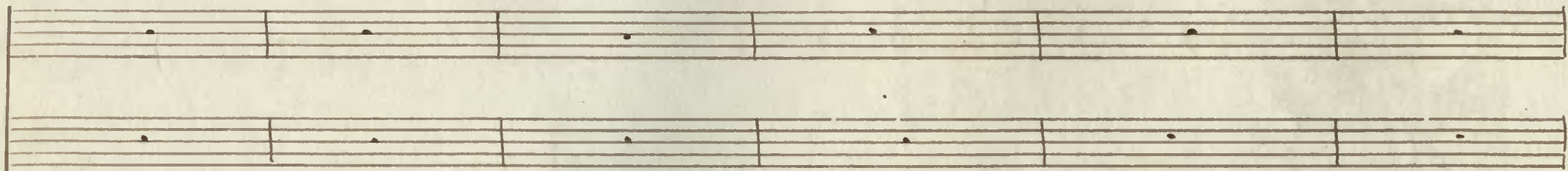
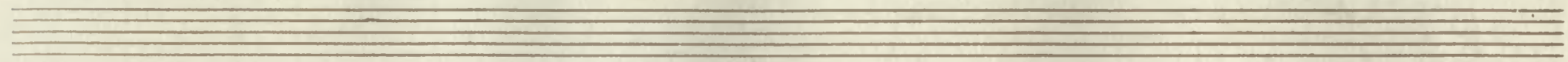

ci em Do mi ni quon i am quo ni am ne

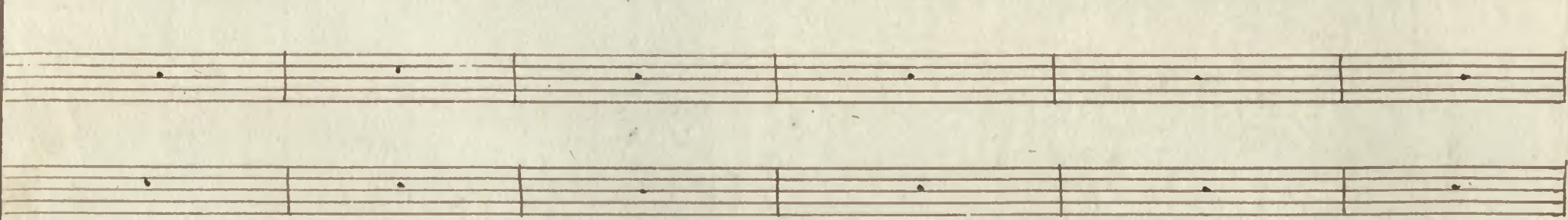

6 3b

Col. Novo

an te fa ci em Do mi ni quo ni am ve

fa ci em Do mi ni quo ni am ve

an te fa ci em Do mi ni quo ni am ve

4 6 5 7 3 6 3

mit an te fa ci em Do mi ni quo ni am  
mit an te fa ci em Do mi ni quo ni am  
mit an te fa ci em Do mi ni quo ni am  
mit an te fa ci em Do mi ni quo ni am

Col. G. rd

ve nit <sup>Dok</sup> ve nit ve nit La ten tur  
ve nit <sup>Dok</sup> ve nit ve nit La ten tur  
ve nit La ten tur  
ve nit La ten tur  
ve nit La ten tur

caeli et ex ul tet terra ex ul tet ex ul tet ex ul tet ex

caeli et ex ul tet terra ex ul tet ex ul tet ex ul tet ex

caeli et ex ul tet terra ex ul tet ex ul tet ex ul tet ex

caeli et ex ul tet terra ex ul tet ex ul tet ex ul tet ex

*Gnd*

ul tet ex ul tet te — irga La — ten tur ca li La — ten tur  
ul tet ex ul tet ter — ra La — ten tur  
ul tet ex ul tet ter — ra  
ul tet ex ul tet ter — ra

ca li La — ten tur ca li et ex ul tet ter ra ex  
ca li La — ten tur ca li et ex ul tet  
La — ten tur ca li et ex ul tet ter ra ex  
La ten tur ca li et ex ul te ter — ra ex

ul tet ex ul tet terra ex ul tet terra an te

terra et ex ul tet terra

ul tet ex ul tet ex ul tet terra

ul tet ex ul tet ex ul tet terra

Solo

The lyrics are: *fa* — *ci em Do mi ni* *quo ni am* *quo* — *ni am*

ve nit an te fa ci an te fa ci em Do mi ni an te

876654

ern  
an te fa ci em Do mi ni quo mi am  
an te an te fa ci em Do mi ni quo mi am  
an te fa ci em Do mi ni quo mi am  
fa ci em an te fa ci em Do mi ni quo mi am

6 5 4 6 4 2 7 5 3 f 11

ve nit an te fa ci em Do mi ni quo

ve nit an te fa ci em Do mi ni

ve nit an te fa ci em Do mi ni

ve nit an te fa ci em Do mi ni

Sertorio da Missa do

Natal

Orgão

r. Lta

*Allegretto*

6  
4

*Solo* *tutti*

*Solo* *tutti* *Voz*

6  
4

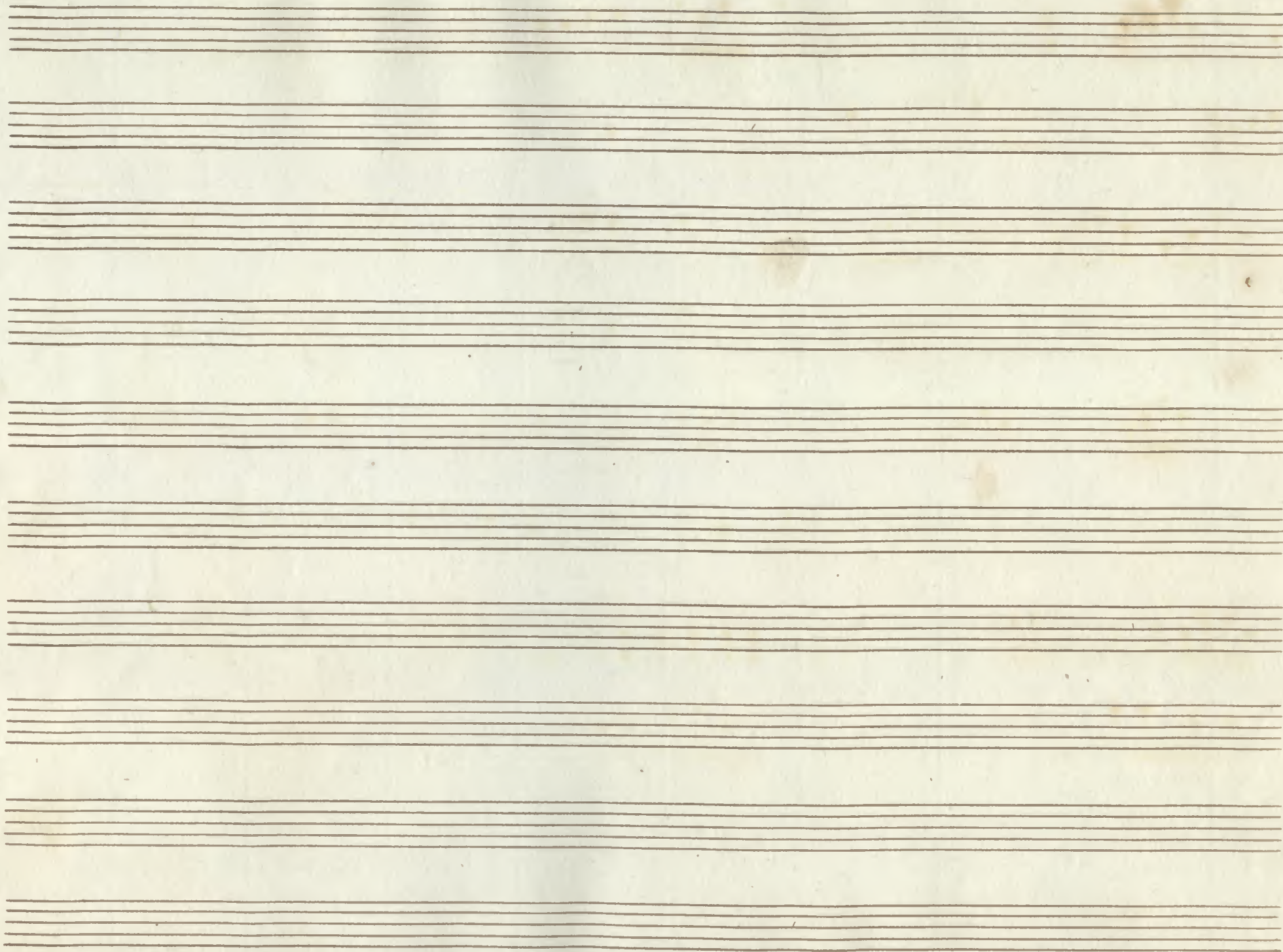

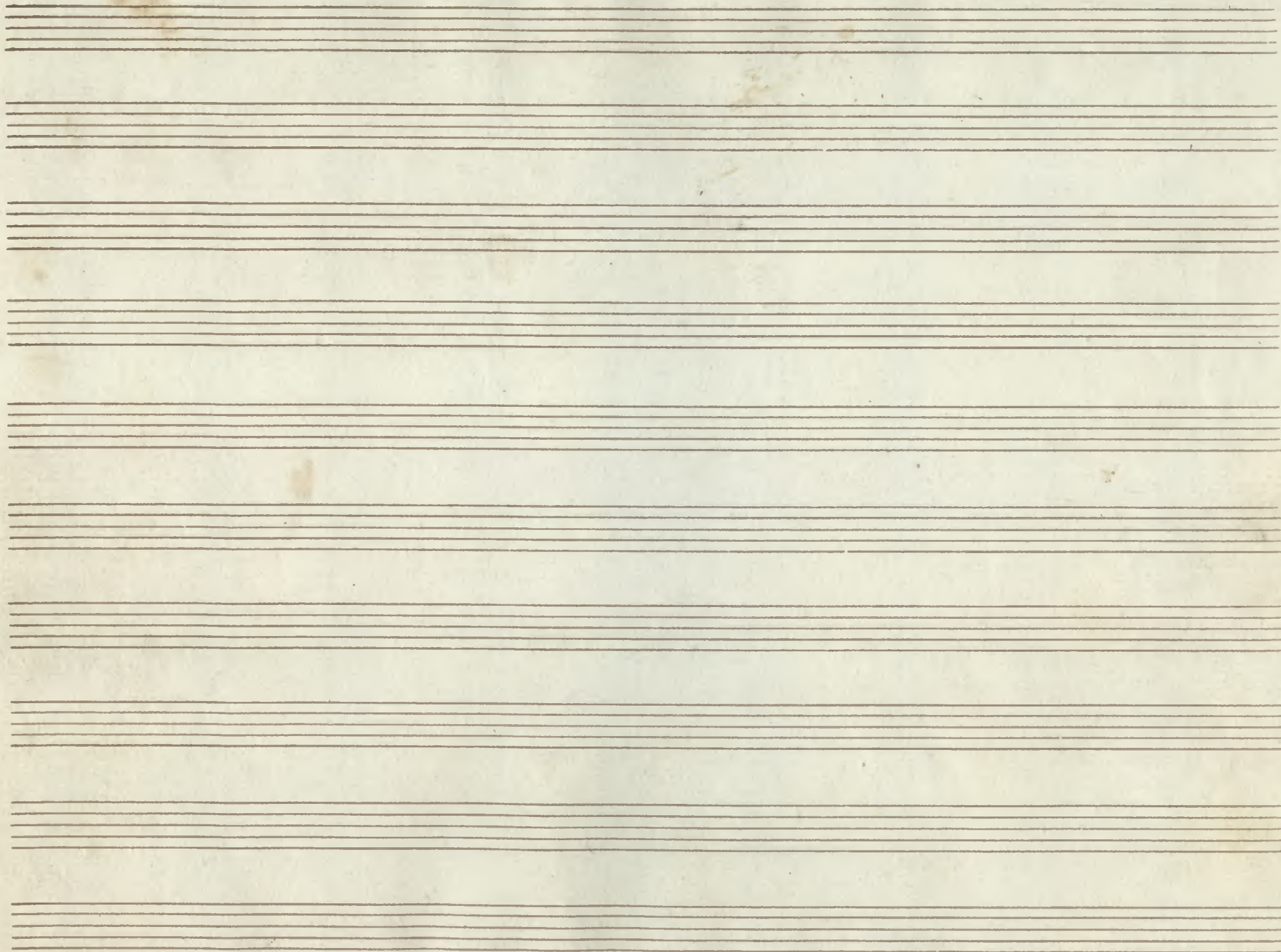

Tiple 1º

292/2

*Allegretto* 18 Solo

Do — mine Deus Do — mine Deus

Do — mine Deus in sim — pli — ci — ta — te cor — dis

mei cor — dis mei La tus ob —

tu li u ni ver — sa et — popu lum tu — um

vi di cum ingen ti gau — di o Ti — bi of —

fer re do na ri a Deus Is ra el cus to di hanc vo lun —

tatem cordis e o — rum Deus Is ra el cus to

di hanc vo — lun tatem cordis e o — — rum cor — dis e —

o rum Domine Deus in sim pli ci ta te in sim pli ci —

ta te in sim — pli — ci — ta — te cor — dis — me — i

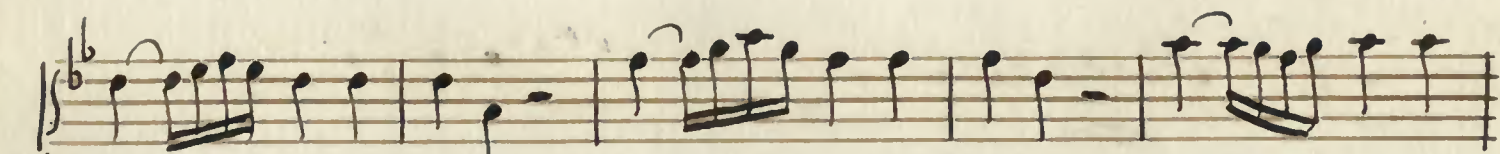

Do — mine Deus Do — mine Deus Do — mine

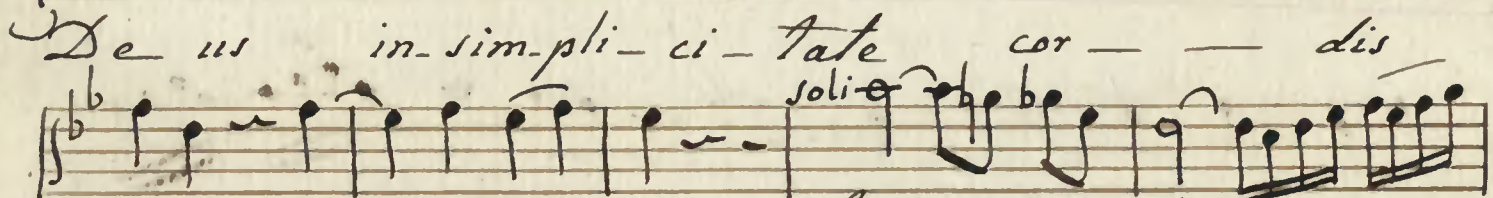
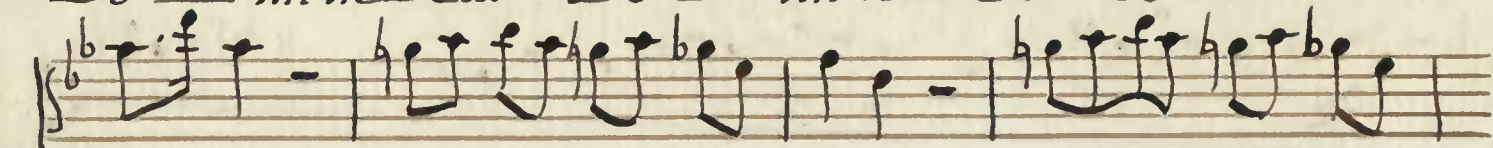

De us in-sim-pli-ci-tate cor — dis

mei cor — dis me — i La — tus ob —

tu li u — ni ver — sa et po — pulum tuum vi —

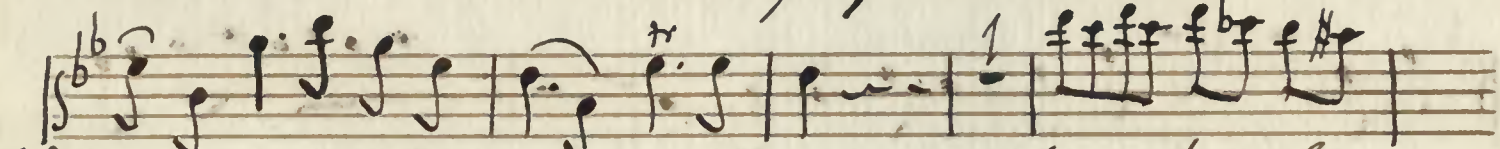

di cum in gen ti gau — di o ti — bi of —

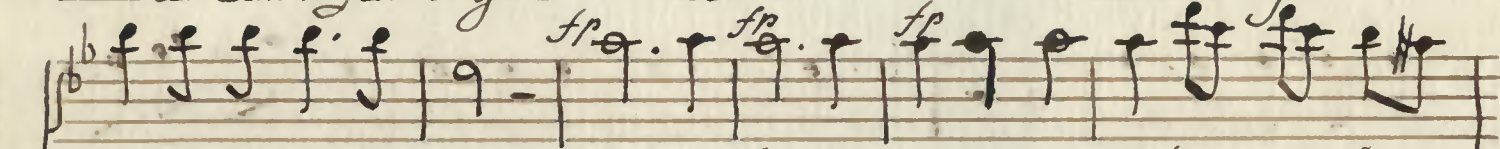

ferre do nari a De us Is ra el cus to di hanc vo lun —

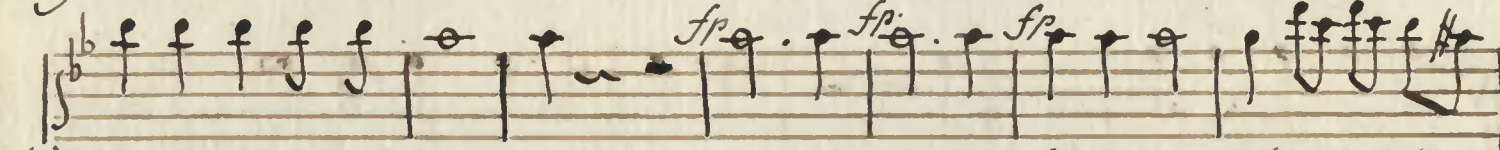

tatem cordis e o — rum De us Is ra el cus to di hanc vo lun —

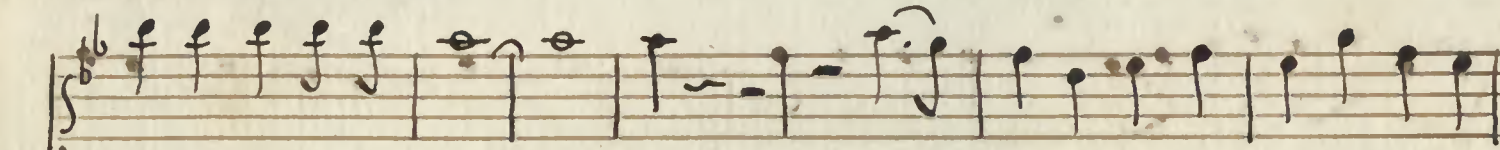

tatem cor dis e o — rum cor — dis cordis e o —

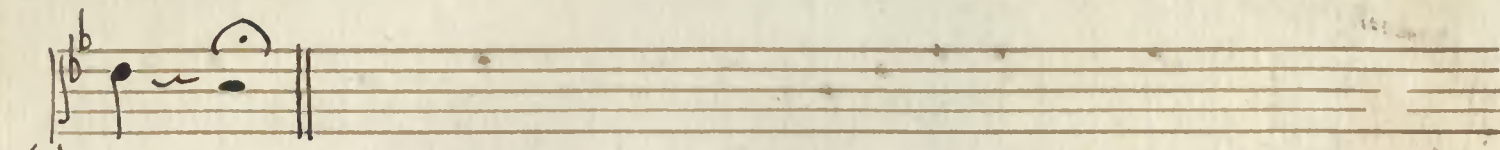

rum .

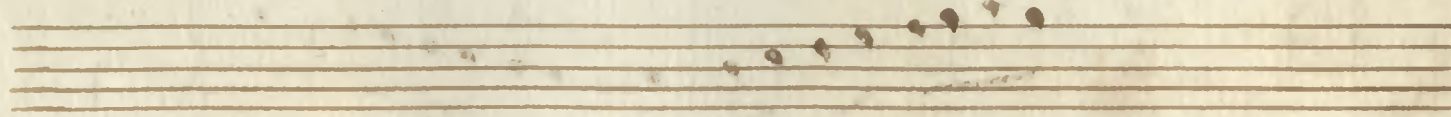

*Tiple Primo*

*Oratorio*

*forte*

Syste 1<sup>o</sup>

*Alligretto* *Solo* *Duo*

Do mi ne De us Do mi ne  
La tentur caeli La tentur

De us Do mi ne De us in sim plicia ci  
caeli La tentur caeli et ex ul tet

fa te cor dis mei cor dis me  
terra ex ul tet ex ul tet terra ex ul tet ter

ra an te fa ci em

ver sa et popu lum tu um vi di cum in gen tibus  
Do mi ni quoni am quo ni am

gau di o Fi bi of fer re boni a  
ve nit an te fa ci em

Da us Is ra el cus to di hanc vo lun ta tem cordi se  
an te fa ci em Do mi ni quo ni am

o rum De us Is ra el cus to di hanc vo lun  
ve nit an te fa ci em Do mi ni quo ni am

ta tem cordi se o rum cor dis e orum  
ni am ve nit ve nit ve nit

*f*  
Do mi ne De us in sim pli ci ta te in sim pli ci  
La tentur cali et ex ul tet terra ex ul tet ex

ta te in sim pli ci ta te cor dis  
ul tet ex ul tet ex ul tet ex ul tet ex ul tet

me i Do mi ne De us Do mi ne De us  
ter ra La tentur cali La tentur cali

Do mi ne De us in sim pli ci ta te  
La tentur cali et ex ul tet terra ex

cor dis mei cor dis mei Solo  
ul tet ex ul tet terra ex ul tet ter ra an te

fa ci em tu lit u ni ver sa et populum su um  
fa ci em Do mi ni quo ni am

di cum gen ti bus gau di o  
quo ni am ve nit

Fi bi of fer donari a De us Is ra el sus ci pe  
an te fa ci em ante fa ci em Do mi

di hanc vo lun ta tem cordi e o rum  
ni quo ni am ve nit an te fa ci

em Do mi ni quo ni am ve nit Vere

*ve - nit ve - nit ve - nit.*

*Fine*

*Cipale Primo*

*Offertorio*

# Soprano 1<sup>o</sup>

*Allegretto.* *Solo*

*Duo* *L<sub>8</sub>* *Ten Ten*

*Solo*

*celi* *L<sub>8</sub>* *ten ten celi* *L<sub>8</sub>* *Ten Ten*

*celi et ex-ul-tet Terrae ex*

*ul-tet ex ul-tet Terrae ex ul-tet Ter-*

*rae an-te-fa-ciem*

*Solo*

*Do mi ni quo ni-am quo - - - - - ni-am*

*ve - - - - - nit an - - - - - te - - - - - fa ci*

*f. p. f. p. f. p.*

*em ante fa ci em Do mi ni quo - - - - - ni-am*

*f. p. f. p. f. p.*

*ve nit an te fa ci em Do mi*

*Vol.*

ni quo - - - - - ni am ve - - - nit ve - -  
nit ve - - nit & Ven-tur & Li et ex ul Tet  
Terra ex ul Tet ex ul Tet ex ul Tet ex  
ul Tet ex ul - Tet ex ul - Tet Ter ra  
& - - - Ven-tur & Li & - - - Ven-tur & Li  
& - - - Ven-tur & - - Li et ex - ul - Tet  
Terra ex ul - Tet ex ul - Tet Terra ex  
ul Tet Ter - - ra an - - - Te-fa.  
- - - ci em - Do mi ni quo - - ni - am  
quo - - - - - ni am - ve - - nit

an - - - te - - - fa ci em an te fa ci

em Do mi ni quo - - - - - ni am ve nit

an te fa ci em Do mi ni quo - - - - -

- - - ni am ve - - - - - nit ve - - -

nit ve - - - nit ve - - - nit

Five empty musical staves, each consisting of five horizontal lines, for additional notation.

9 dolci

ti — bi — offer — re — do — na — ri — a

fp fp fp *hanc voluntatem*

De — us De — us Is — ra — el custo — di — cordis e —

f

o — rum De us Is — ra — el custo — di — cordis e —

f

o — rum cor — dis e o — rum cor — dis e o — rum.

*Sipite 2<sup>do</sup>*

*Sertorio*

*2*

*1<sup>a</sup> te*

Lyste 2<sup>do</sup>

*Allegretto*

La — ten tur ca li La —  
ten tur ca li et ex ul tet ter — ra et ex —  
ul tet ter — ra an — te fa — ci em  
Do mi ni fa — ci em Do mi ni  
quoni am ve — nit an — te fa — ci em Do mi  
ni quoni am ve — nit ve — nit ve —  
nit La ten tur, ca li et, ex ul tet terra ex  
ul — tet ex ul tet ex ul tet ex ul tet ex  
ul tet ter — ra La — ten tur ca li

La — tentur cae li et exultet ter — ra

et — — — — — ex ultet ter — — — — — ra an — — — — — te

fa — ci em Do mi ni an — — — — — te an — — — — — te

fa — ci em Do mi ni quoni am ve — — — — —

nit an — te fa — ci em Do mi ni

quoni am ve — — — — — nit ve — — — — — nit ve — — — — —

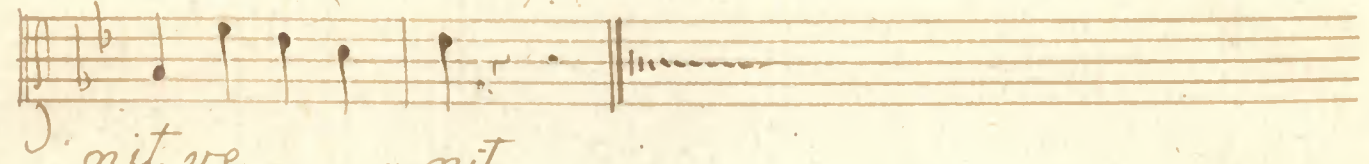

nit ve — — — — — nit.

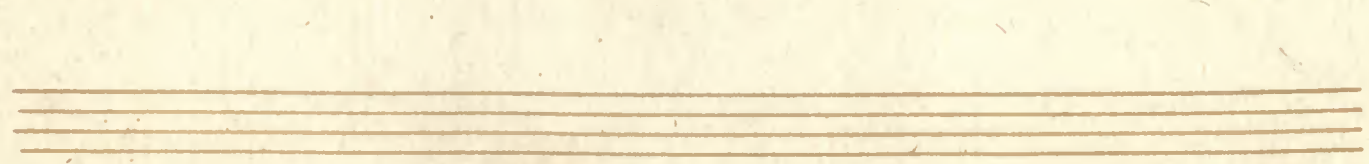
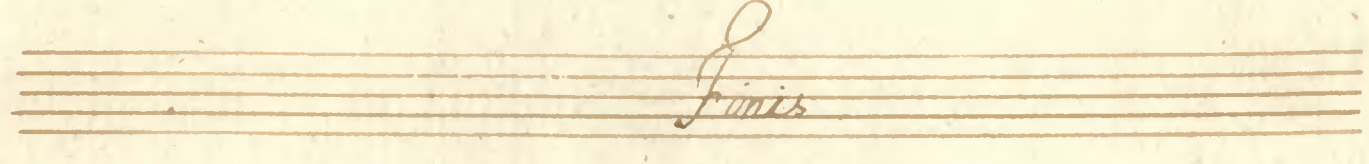
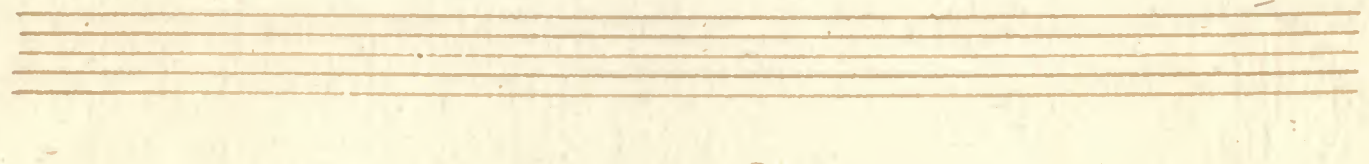

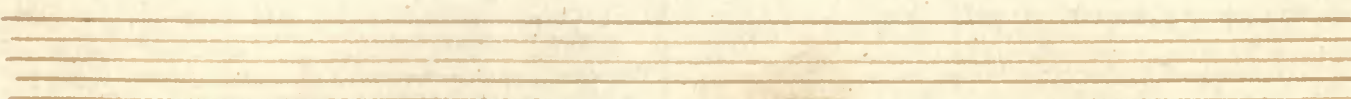
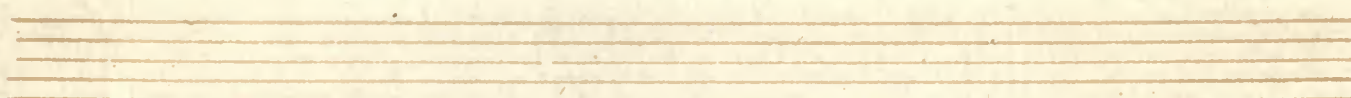
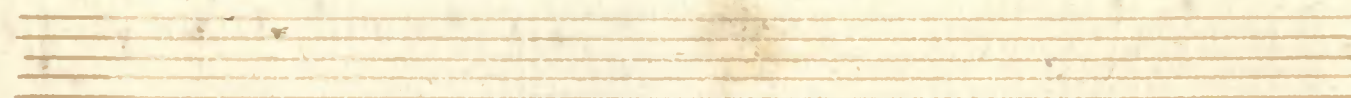

*Allegretto*  $\text{b}^{\flat}$  18 4 *f.* *Tiple* 3.<sup>o</sup> *dolc.*

Do - mine De - us in sim pli ci -

tate cordis me - - i cordis me i ti - bi of -

fer re - do - nari a De - us De - us Is - ra -

el cus to - di cor dis e o - rum De - us

Is - ra el cus to - di cor dis e o - - rum

Do mi ne De us in sim pli ci tate in sim pli ci -

tate in sim pli ci ta - te - cor - dis - me - i

Do - - mine De - us in sim pli ci tate cordis me -

i cordis me i ti - bi - of fer re do - nari a

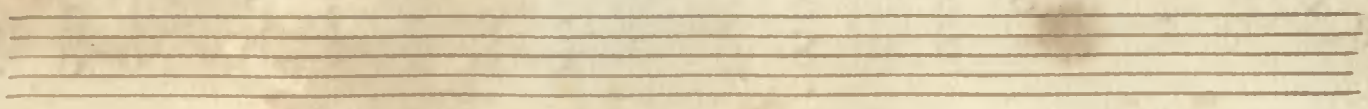

Five empty musical staves, each consisting of five horizontal lines, arranged vertically in the middle of the page.

*Tiple 3º*

*Sextorio*

*S*

*Tiple*

Syste 30

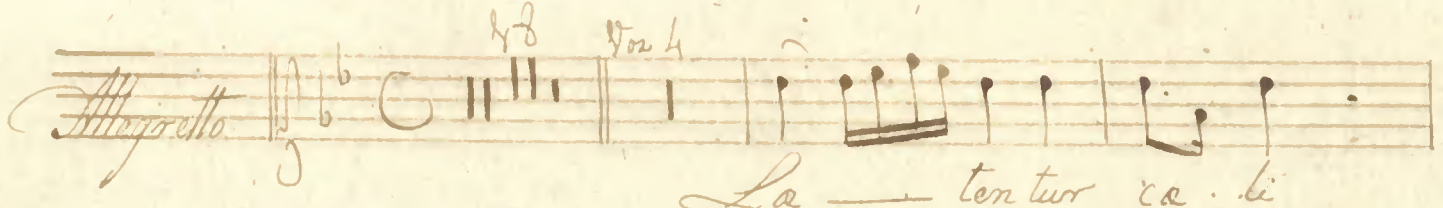
*Allegretto*  *La — tentur ca. li*

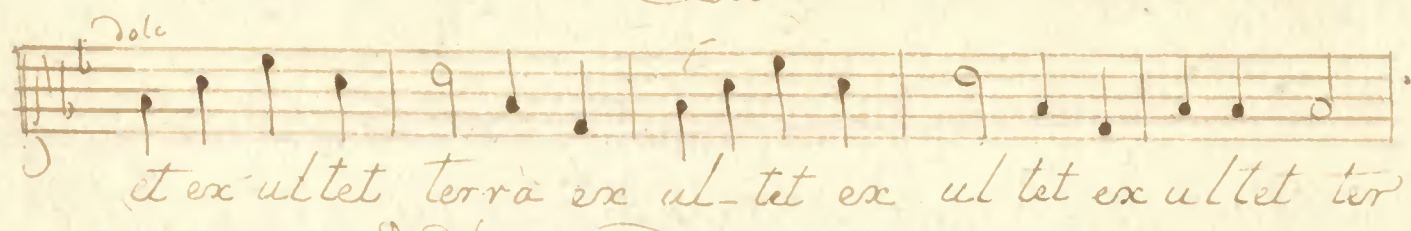
*solc*  *et ex ul tet terra ex ul tet ex ul tet ex ul tet ter*

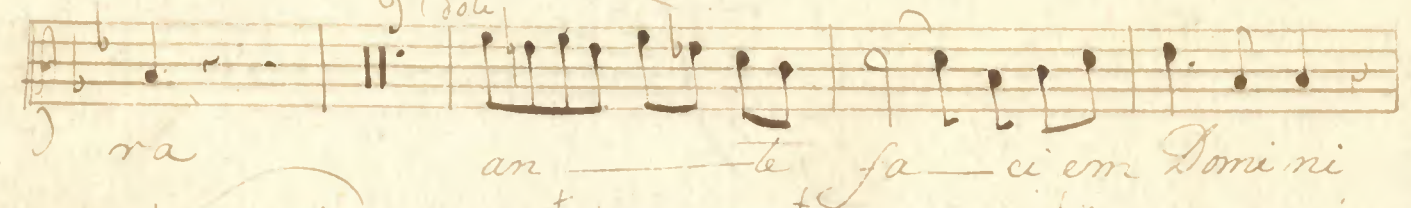
*solc*  *ra an — te fa — ci em Domi ni*

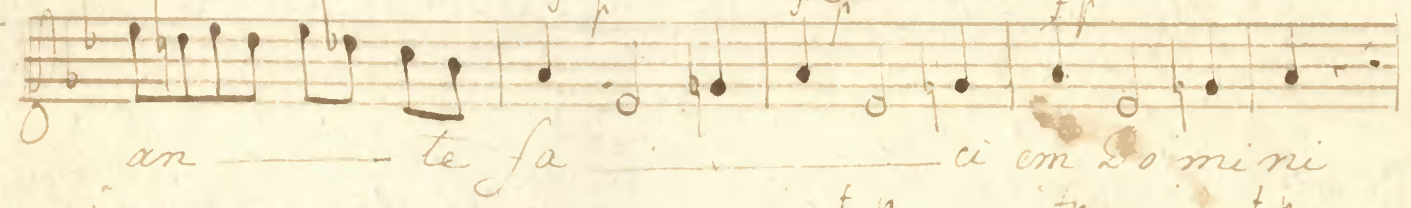
*f p*  *an — te fa — ci em Domi ni*

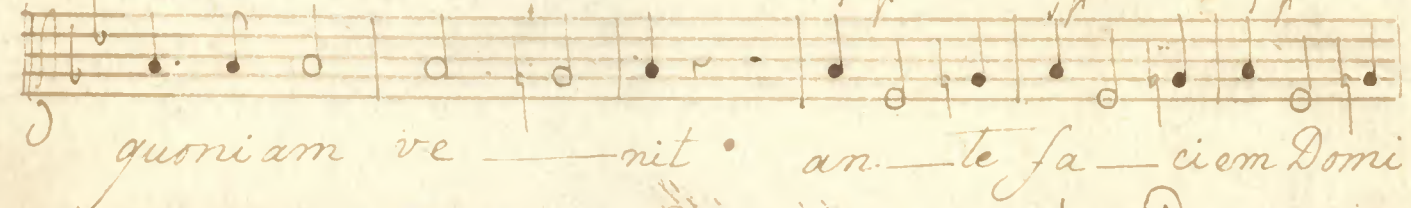
*f p*  *quoni am ve — nit an — te fa — ci em Domi*

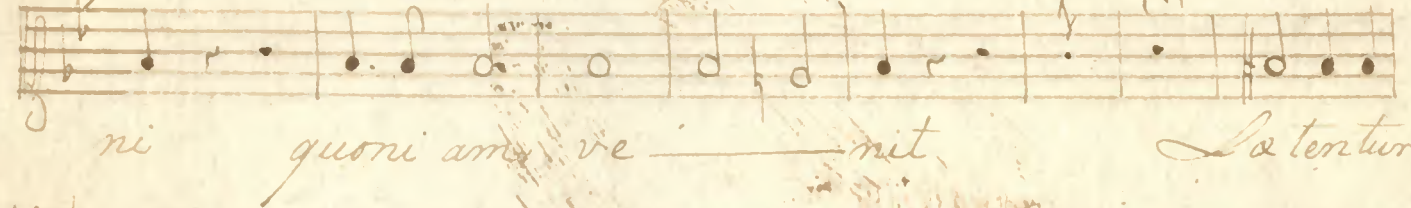
*f p*  *ni quoni am ve — nit La tentur*

*f p*  *ca li et ex ul tet terra ex ul tet ex ul tet*

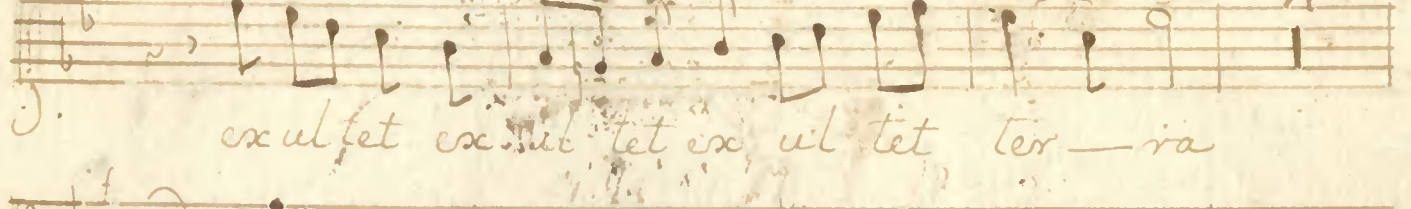
*f p*  *ex ul tet ex ul tet ex ul tet ter — ra*

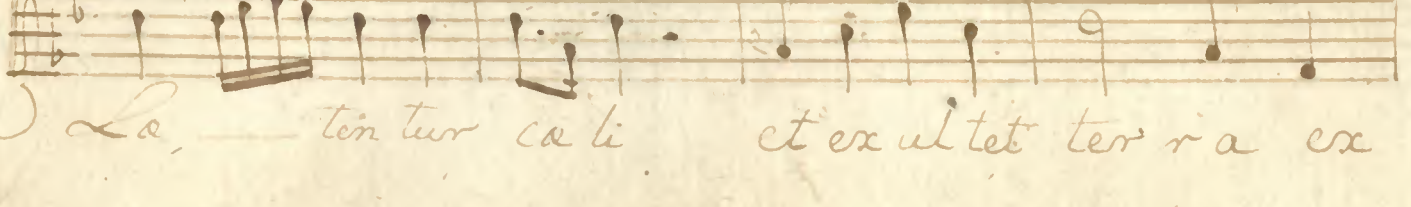
*f p*  *La, tentur ca li et ex ul tet terra ex*

ul — tet ex ul tet ex ul tet terra

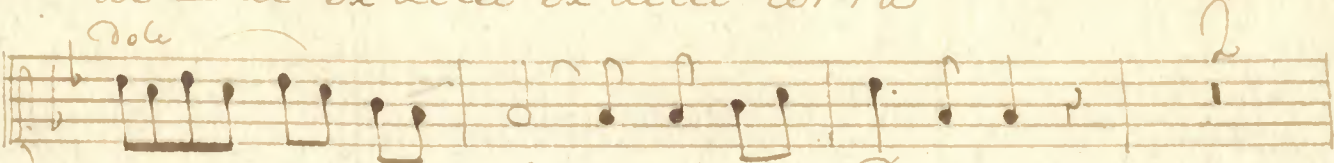

an — te fa — ci em Do mi ni

an — te fa — ci em Do mi ni quoniam ve —

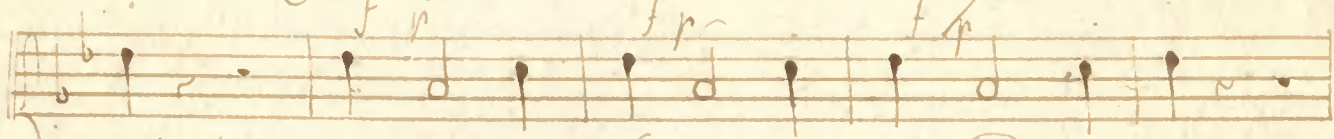

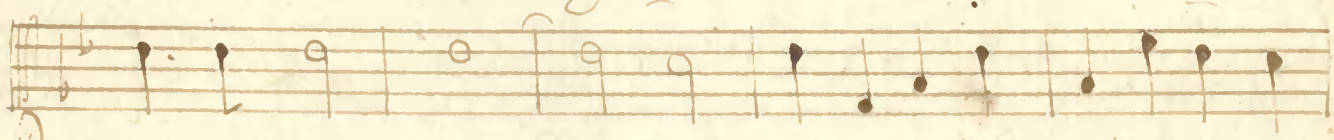

nit an — te fa — ci em Do mi ni

quoniam ve — nit ve — nit ve —

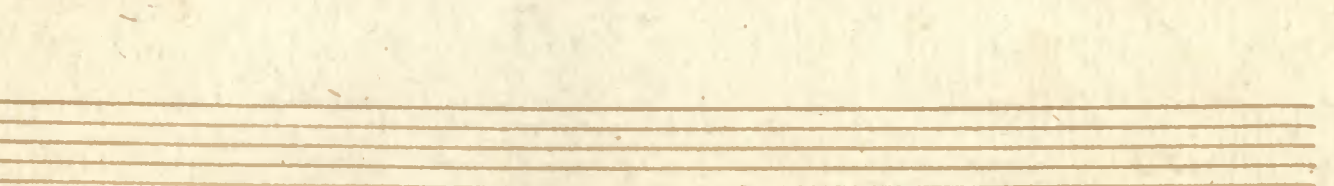
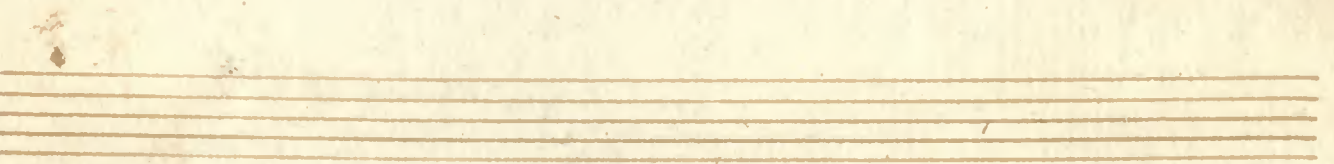
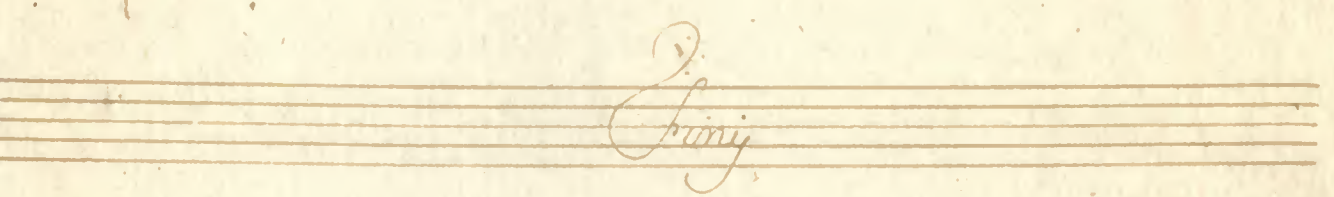

nit ve — nit

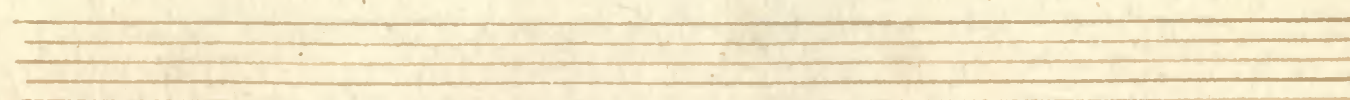
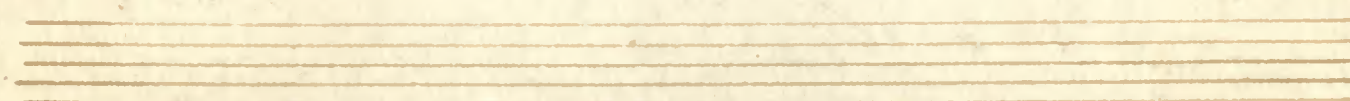
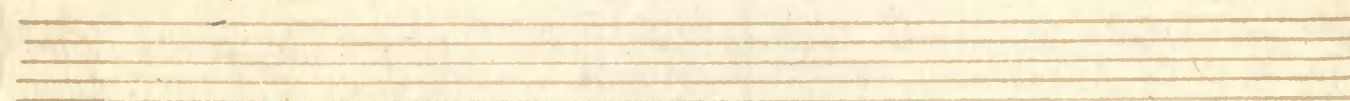
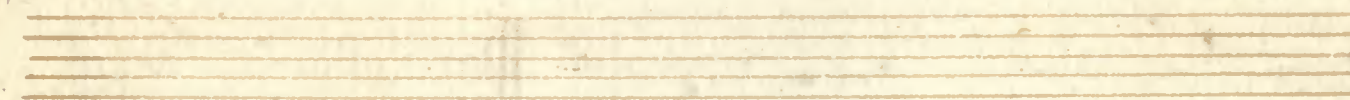
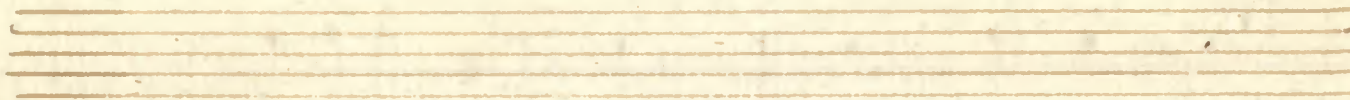
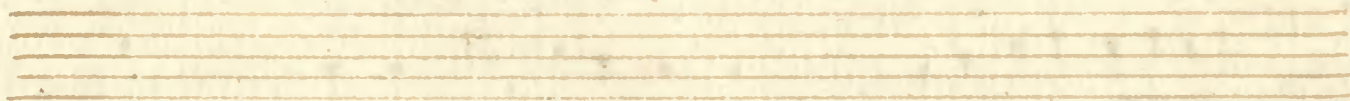

Basso

Offertorio

292/12

*Allegretto* 18 4 dol:

Domine Deus in simplici ta te

cor dis me — — i cor dis me — — i

De — us — Is — — ra — el De — us Is — — ra el cus —

to — di cordis e o — — rum De — us Is — — ra el cus —

to — di cordis e o — — rum Do mi ne

De us in simplici ta te in simplici ta te

in sim- plici ta — te — cor — dis me i Do mi ne

De us in simplici ta te cor dis me — — i cor dis me — —

i De — us Is — — ra — el De us Is — — ra —

Basso

Sentoria

f. lto

Basso

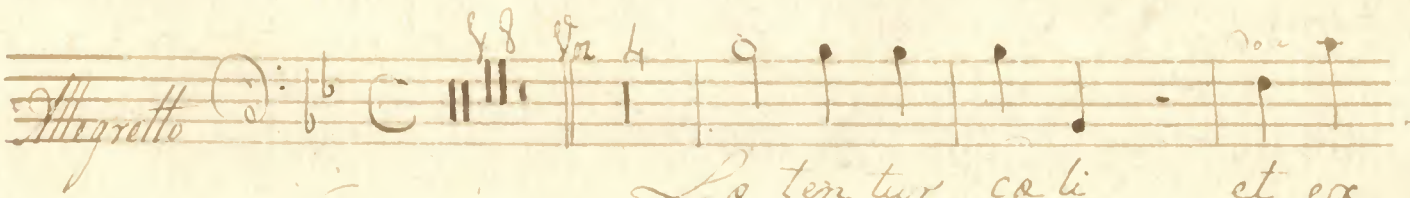
*Allegretto* 

La ten tur, ca li et ex

ul te ter-ra ex ul - tet ex ul - tet ex ul tet ter

ra an - te fa - ci em an - te

fa - ci em Do - mi ni quoni am ve

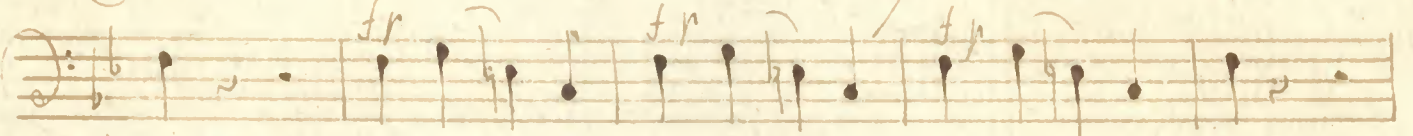

nit an - te fa - ci em Do - mi ni

quoni am ve - nit Le ten tur

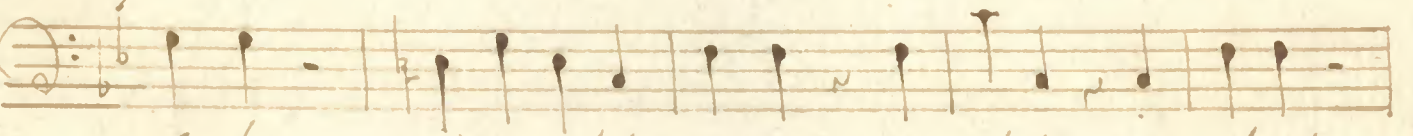

ca li et ex ul tet terra. ex ul tet ex ul tet

ex ul tet ex ul tet ex ul tet terra

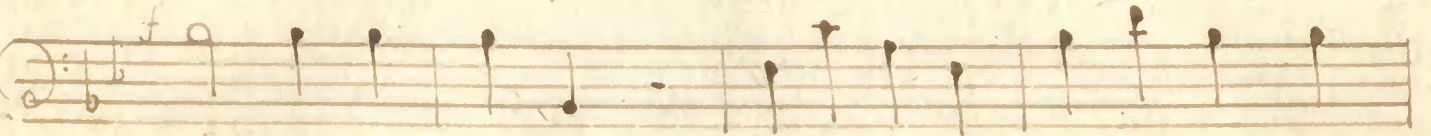

La ten tur ca li et ex ul tet ter - ra ex

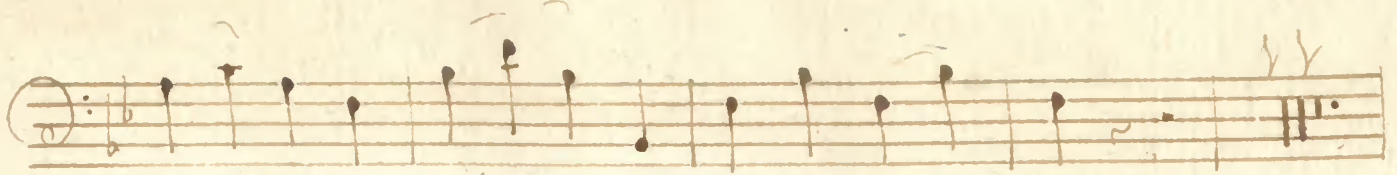

ul - tet ex ul - tet ex ul tet terr - ra

an - te fa - ci em an - te fa - ci

em Do - mi ni quoni am ve nit

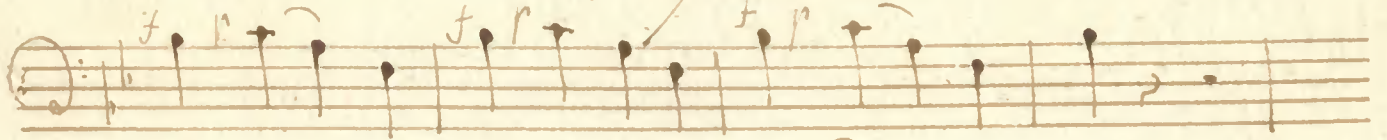

an - te fa - ci em Do - mi ni

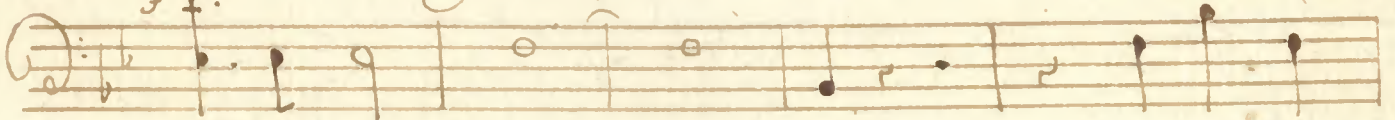

quoni am ve - nit ve -

nit ve - nit.

*Finis*

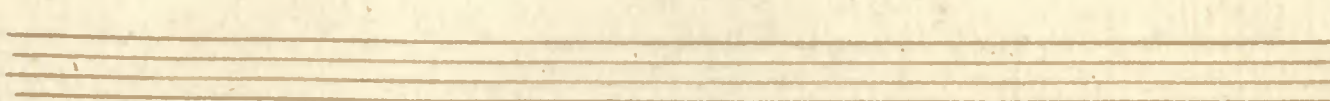
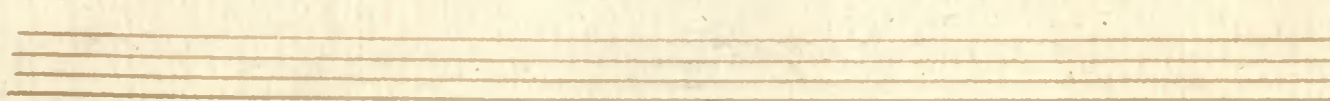
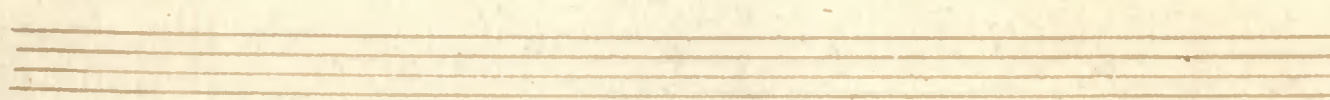
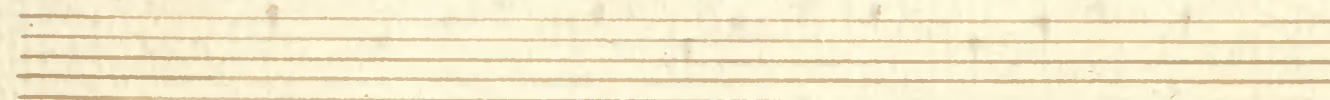
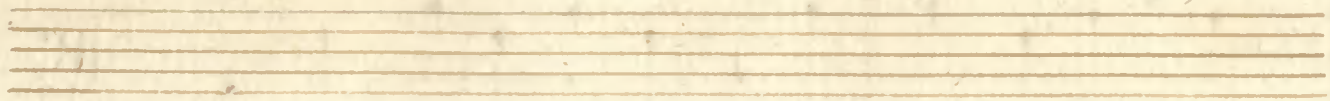

Organo Novo

Fortissimo

*[Handwritten flourish]*

*[Handwritten signature]*

*Cheio*

*Alligretto*

This is a handwritten musical score for a piece titled "Cheio". The score is written on ten staves, organized into five systems of two staves each. The top staff is in treble clef, and the bottom staff is in bass clef. The key signature is one flat (B-flat), and the time signature is common time (C). The tempo is marked "Alligretto". The score includes various musical notations such as notes, rests, slurs, and dynamic markings. A section of the score is marked "Cheio" in a larger, bolder script. The piece concludes with a "flaute" (flute) part in the final system.

*Chieio*

*Chieio*

*flaute* *Chieio*

*Chieio*

*flaute* *no 50*

*Flaute*

*tr*

*Choro*

*Fine*