

Jose Maximo

Hicofilmado

3/8/93

pp. de Carmo

1824

ms

H 1288089

Conta este Livro de toda a Casta de Sisoës, que servem
para se fazer estudo na Zabeca: ao que se seguem todos
os tons, varias Cadencias, diferentes Arpeggios, e outras

Coriozidades. he de
Pedro Lopes Nogueira.

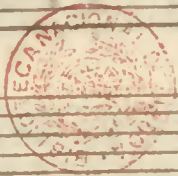

3.

Four empty musical staves, showing the five-line structure of each staff. The paper is aged and stained.

4

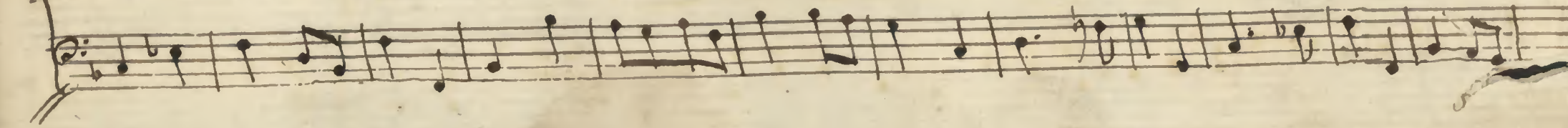
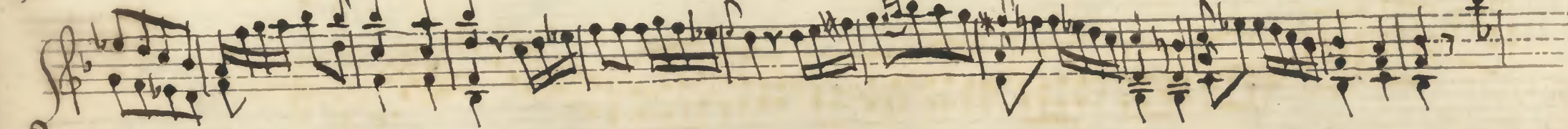
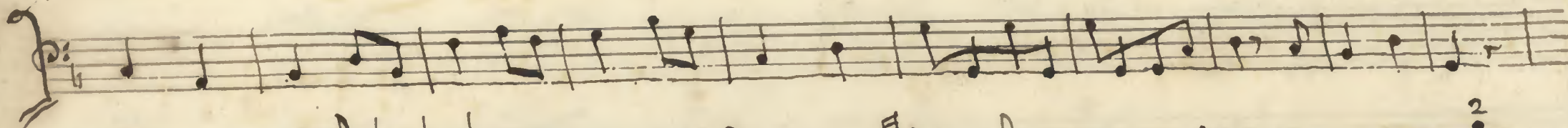
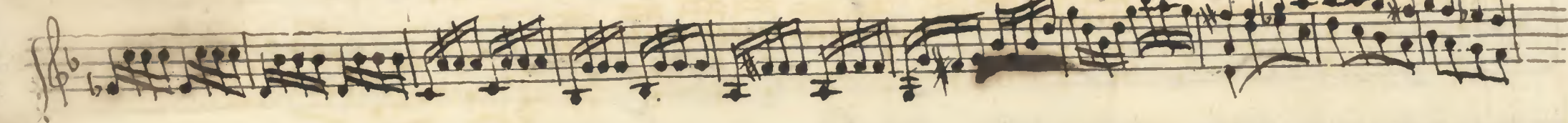
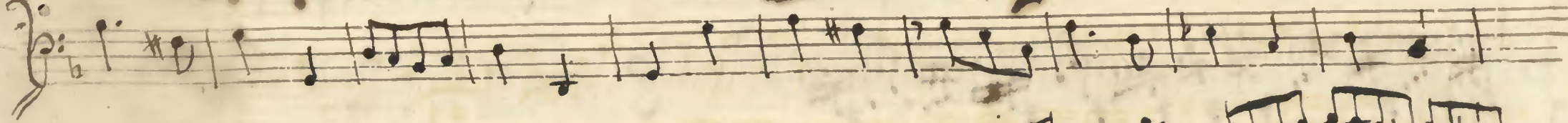
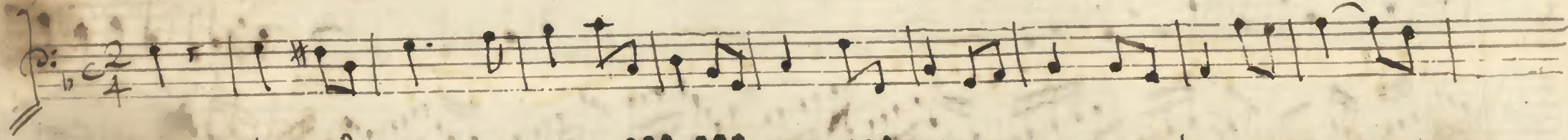
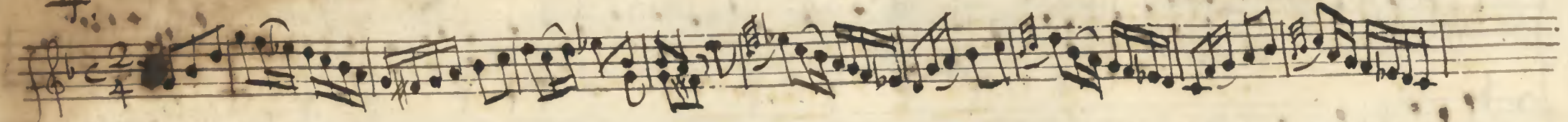

5.

1^a

Folias

6.a

Four empty musical staves at the bottom of the page, showing the five-line structure without any notation.

6i

Two empty musical staves, consisting of five lines each, located at the bottom of the page. There is a small, dark mark on the left side of the first empty staff.

8.

9.

The overall style is that of a classical or early romantic era manuscript, characterized by its focus on rhythmic precision and melodic ornamentation. The paper shows signs of age, with some staining and fading.

12.

-13-

Empty musical staves at the bottom of the page.

14.

15.

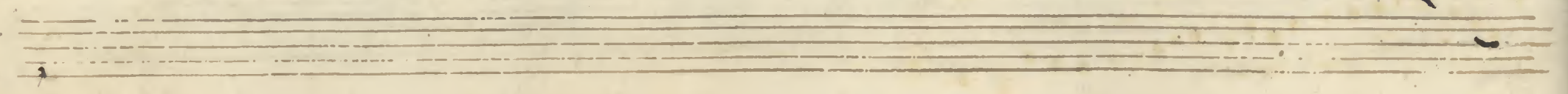

16.

17.

18.

19.

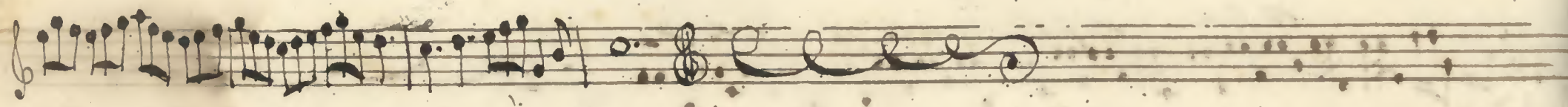

20.

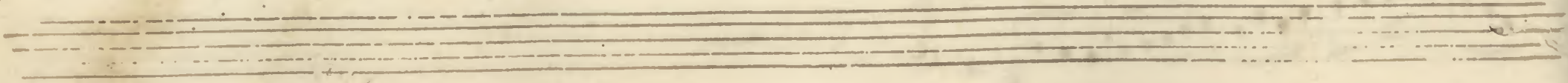
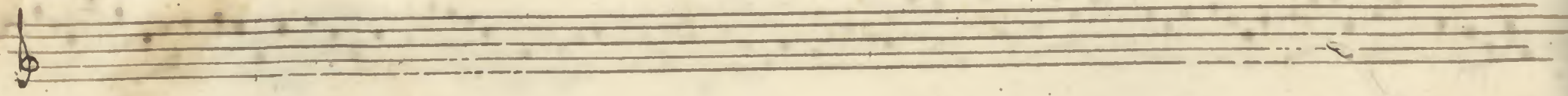
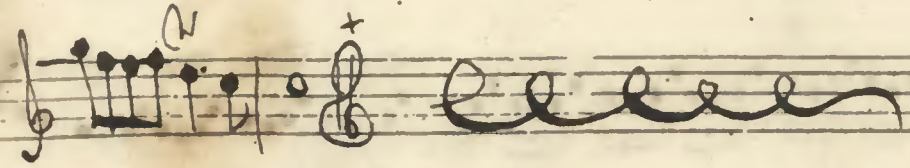
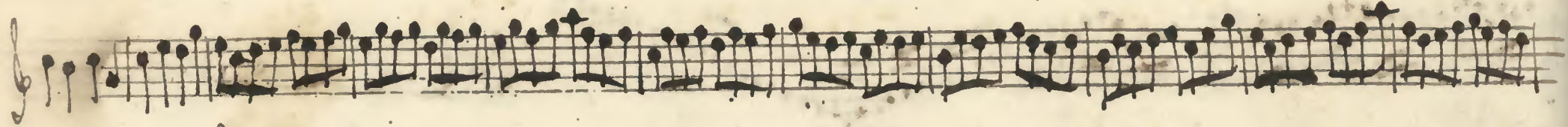
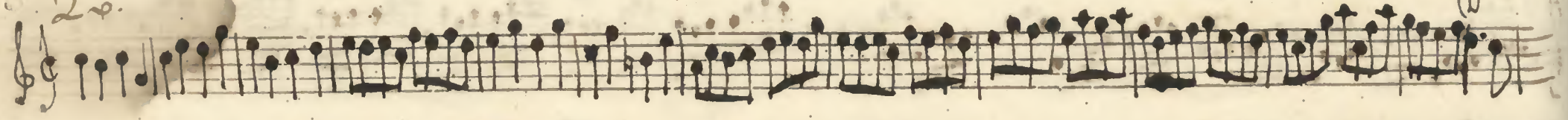

21.

22.

23.

24.

25.

26.

27.

28.

28.

29.

29.

30.

2.

31.

32+

2.

33. +

34.

35.

36. +

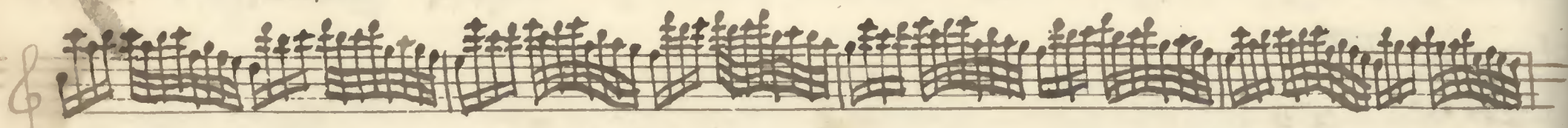
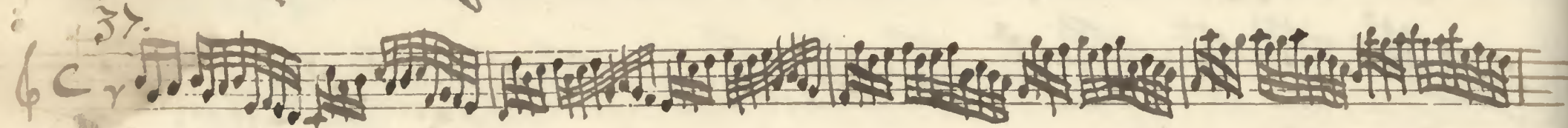
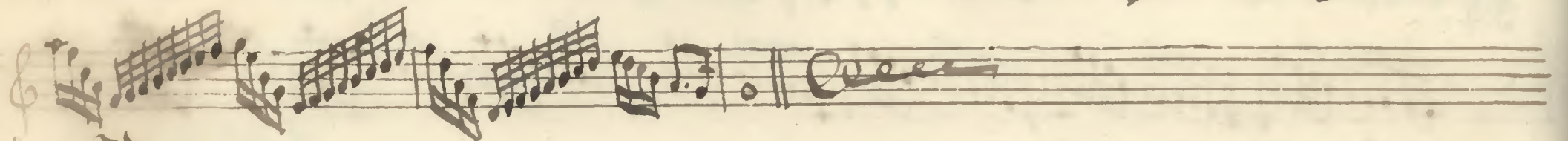
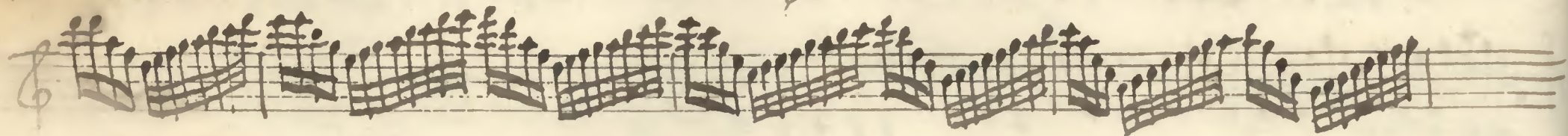

38.

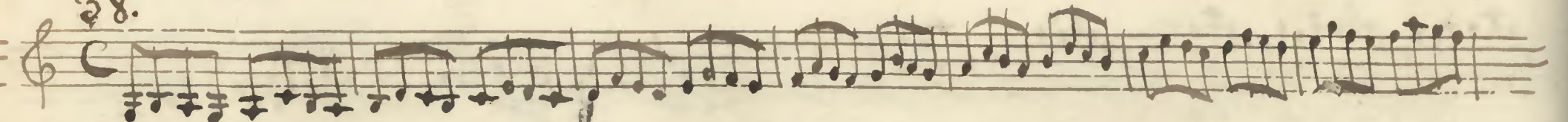

39. +

40. +

+ 41.

+ 42.

+ 43.

+ 44.

+ 45.

+ 46.

+ 48.

49.

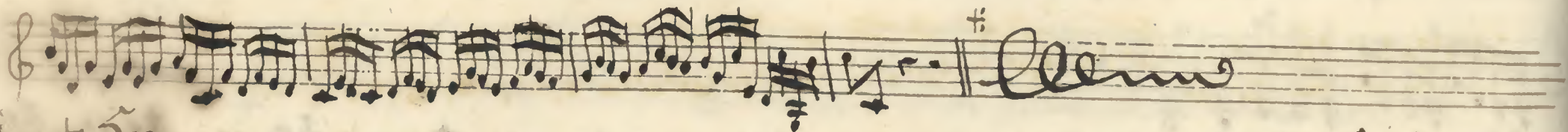
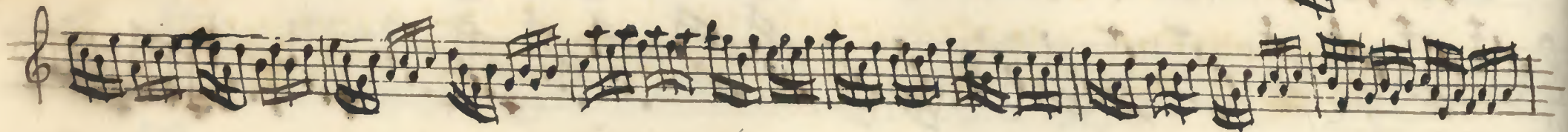
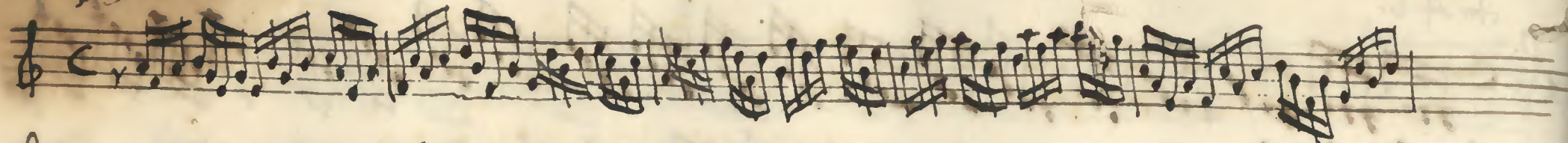

50.

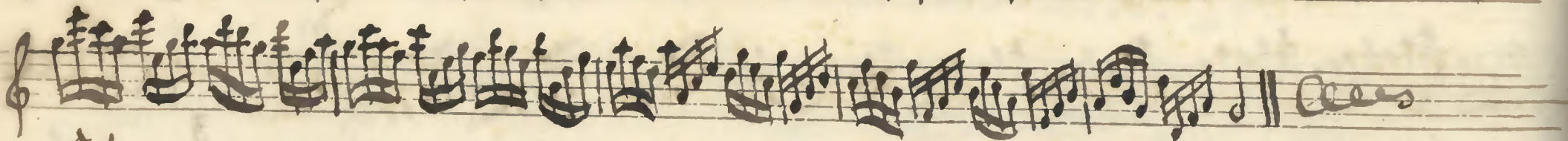
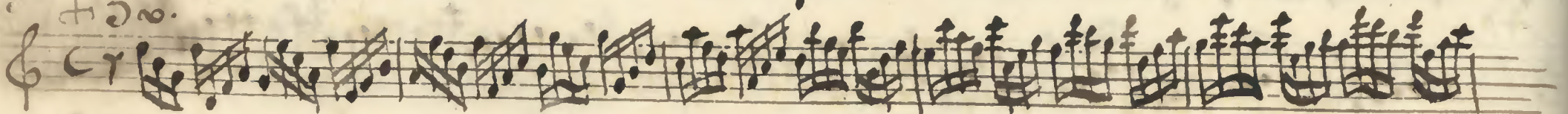

51.

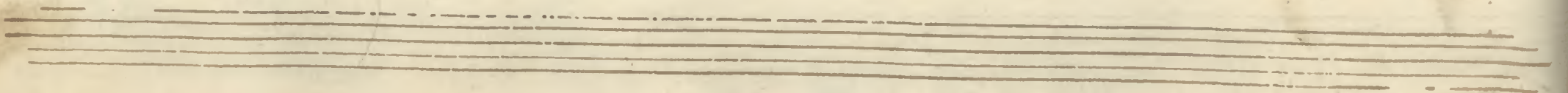
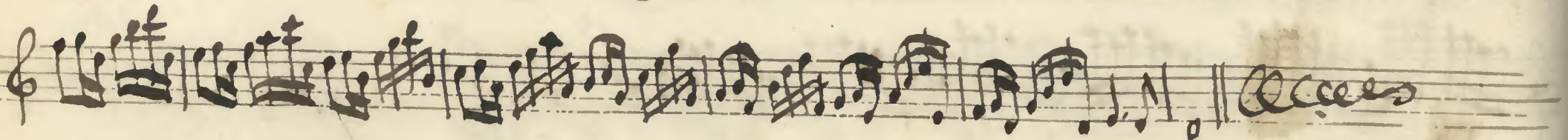
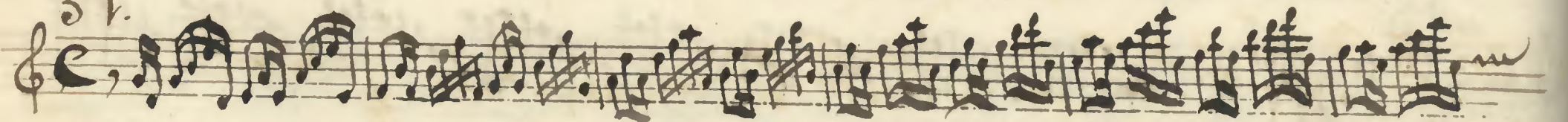

52.

53.

Four empty musical staves at the bottom of the page.

+54.

+55.

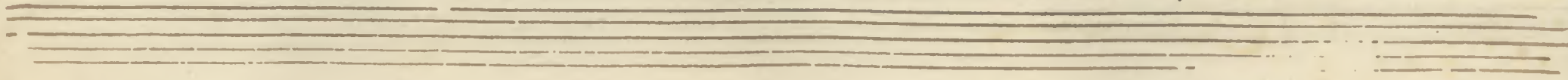

56.

57.

58.

59.

60.

61.

62.

63.

64

65.

66.

67

68

Two empty musical staves at the bottom of the page, consisting of five lines each.

69.

29

70.

71.

72.

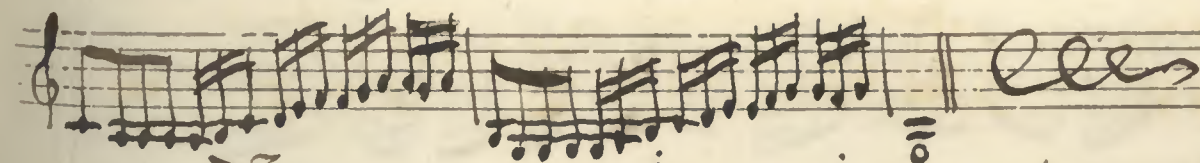
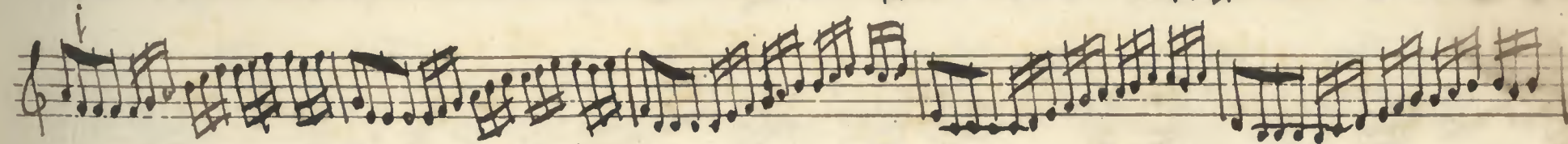
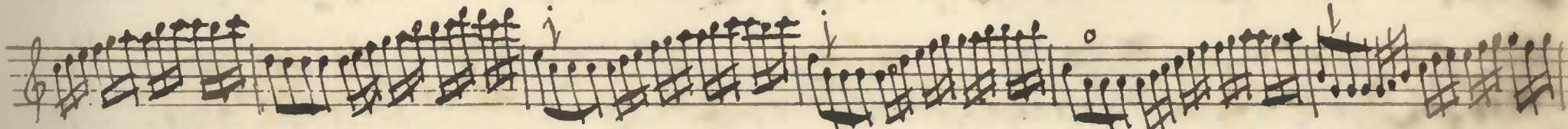
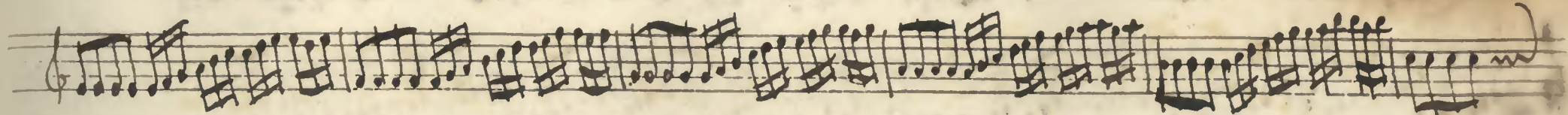
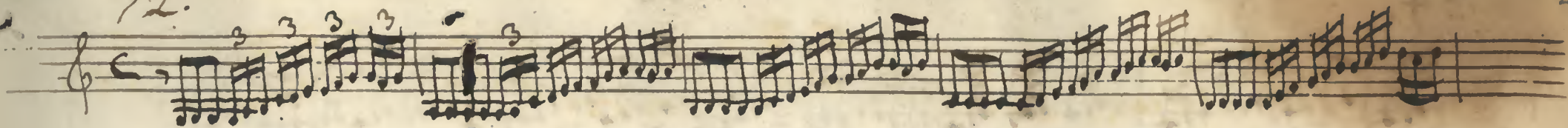

73.

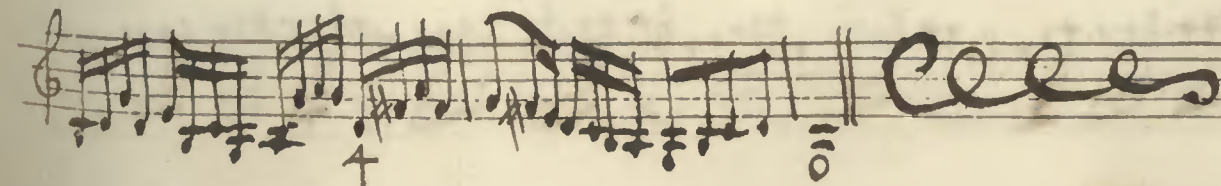
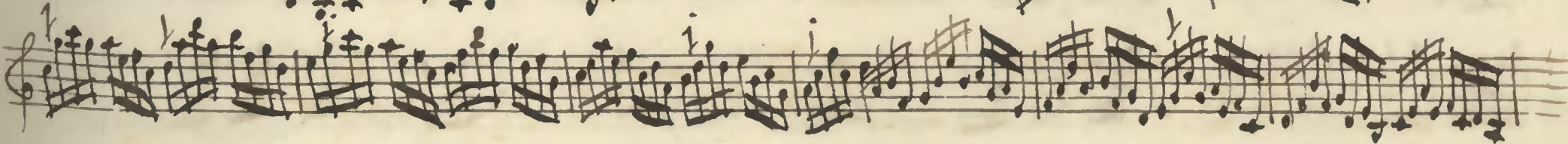
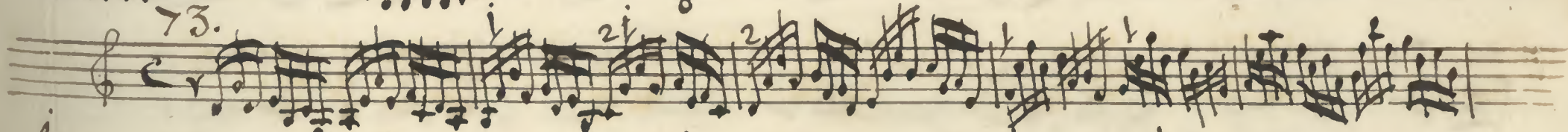

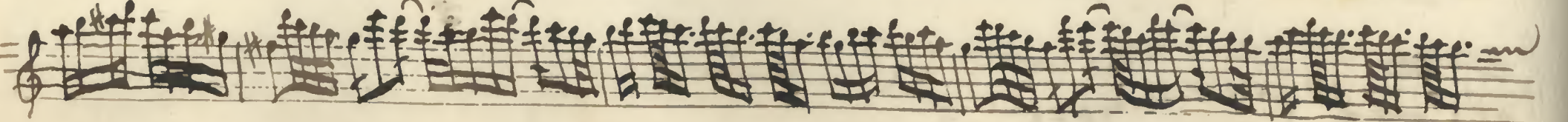
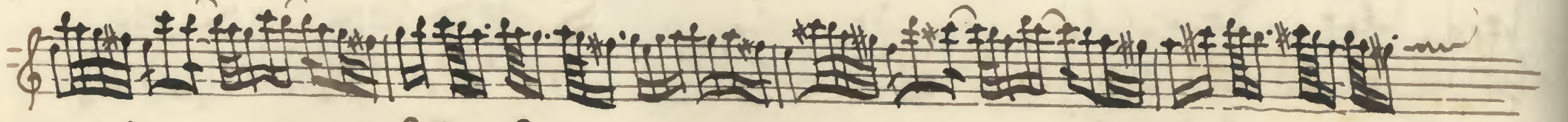
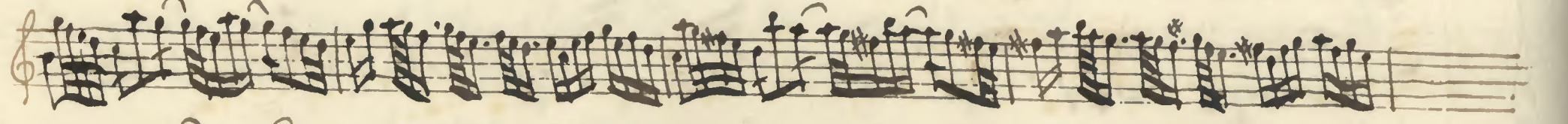
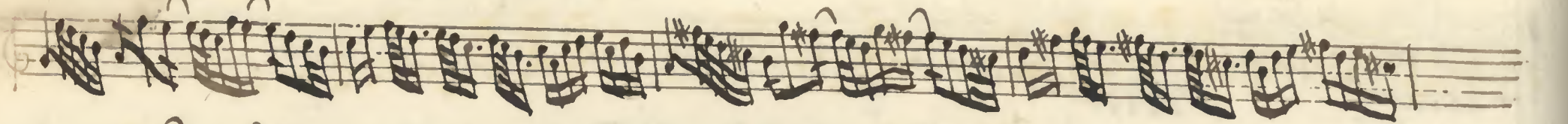
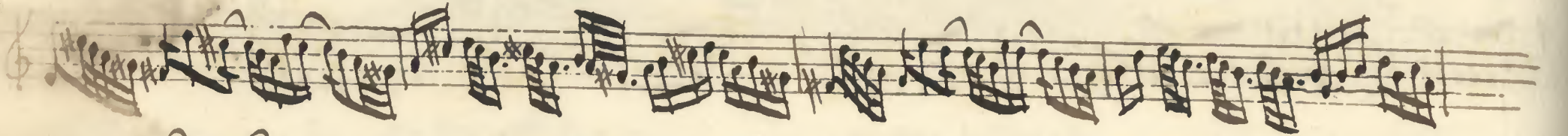
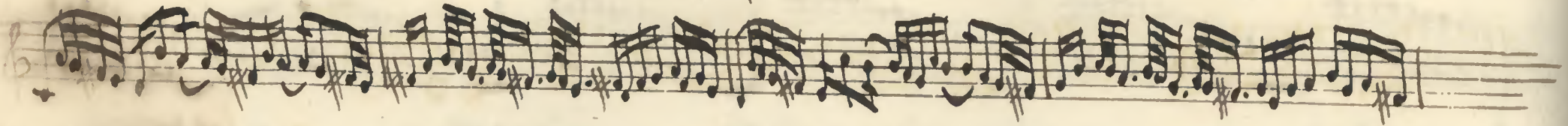
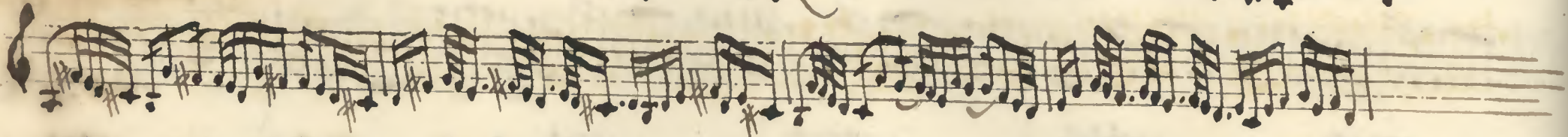
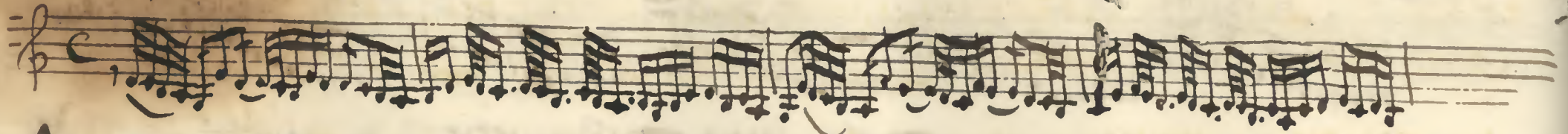

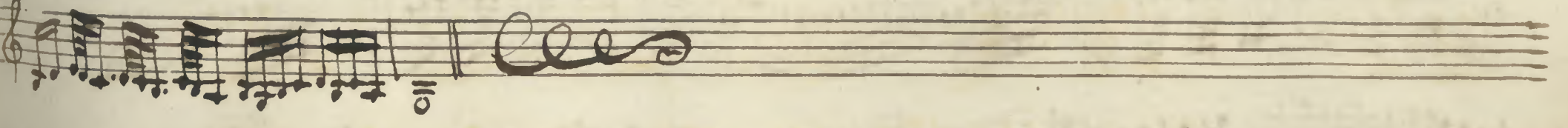
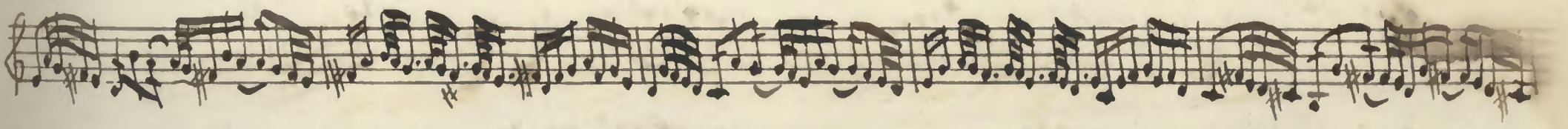
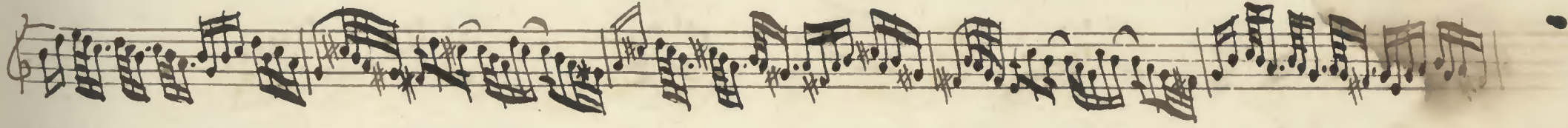
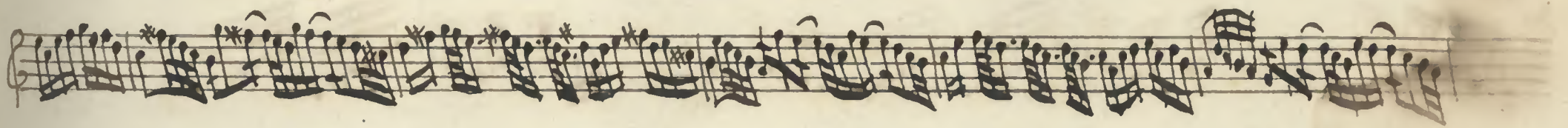
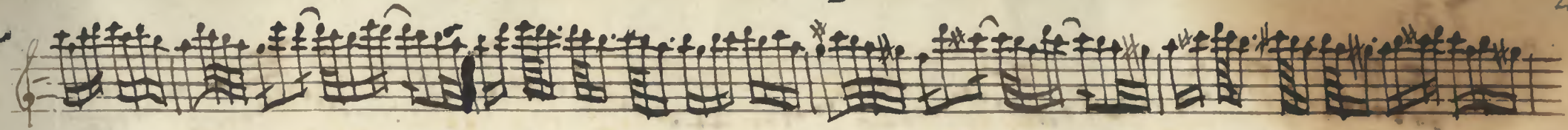

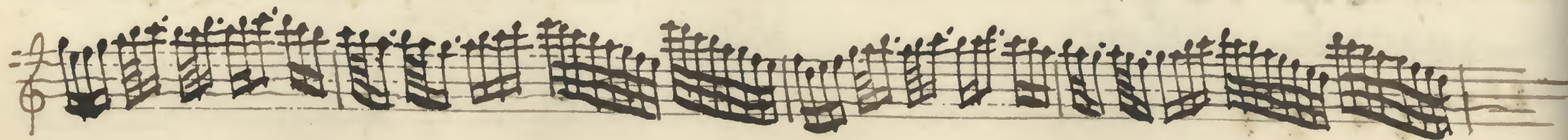
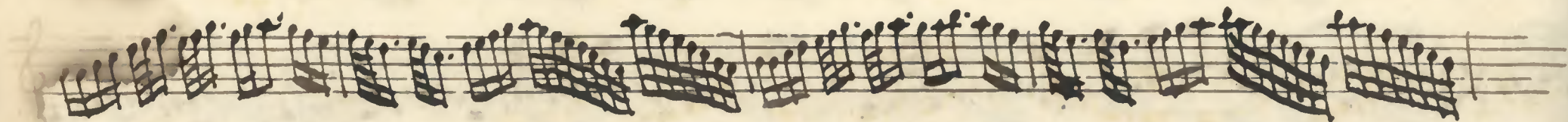
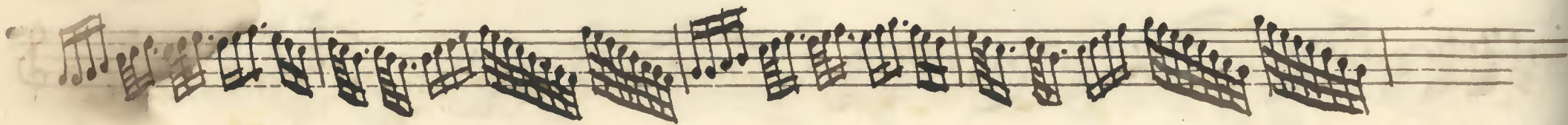
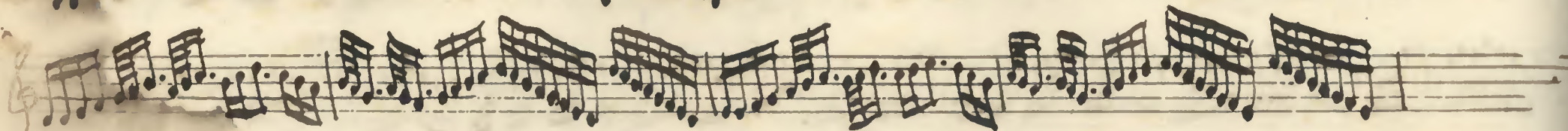
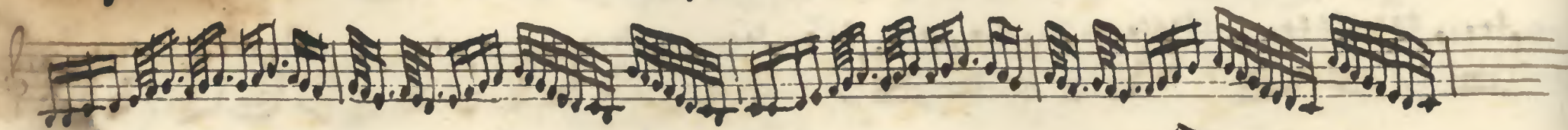
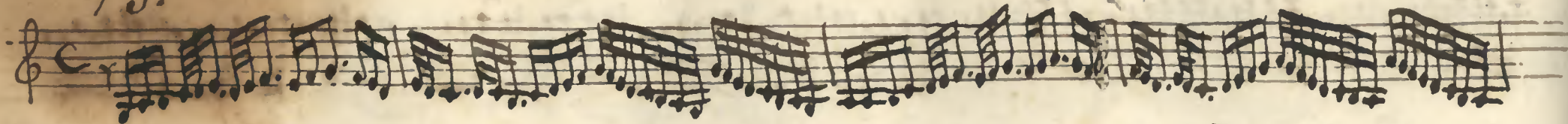

77.

78.

Four empty musical staves at the bottom of the page, consisting of five-line staves without any notation.

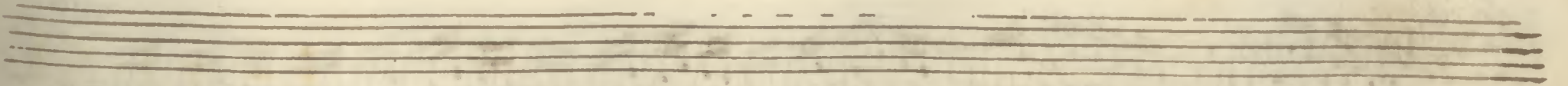
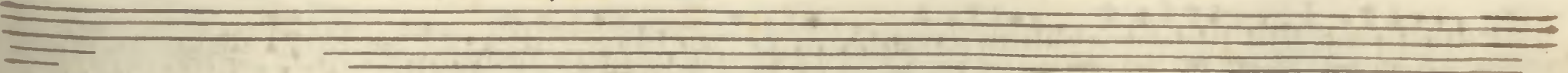
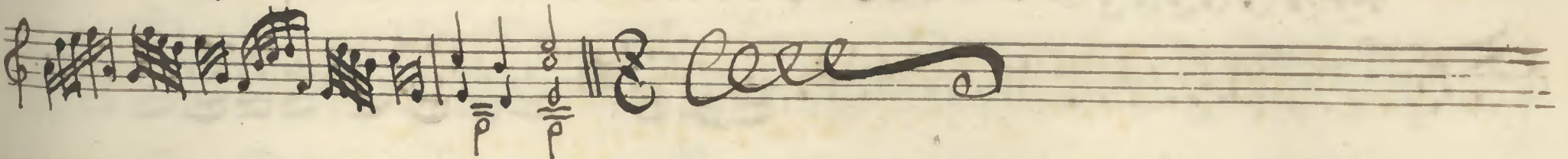
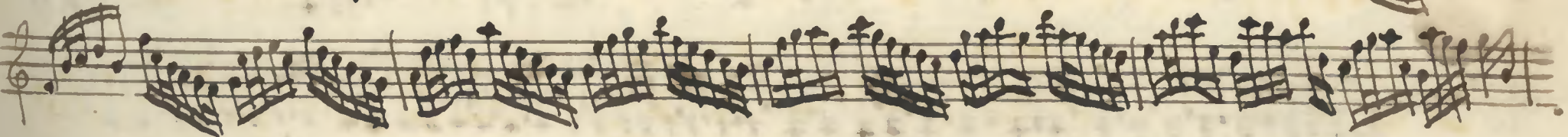
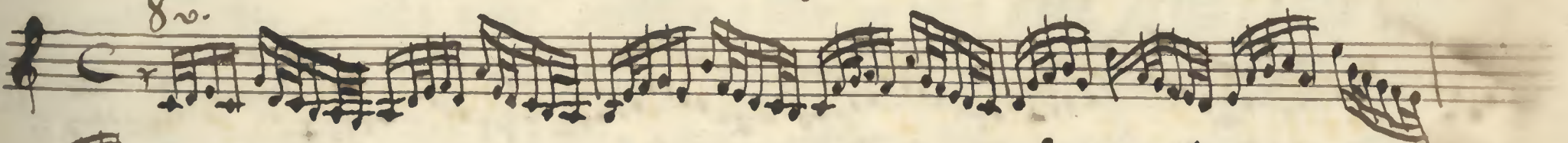
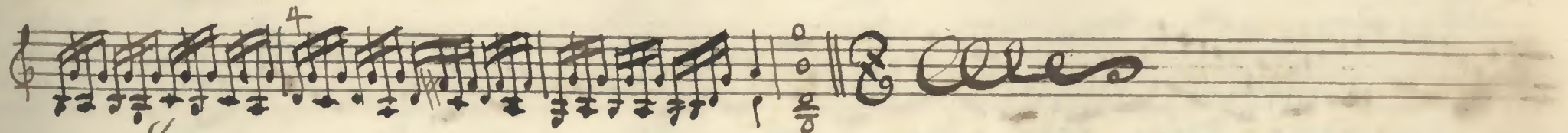
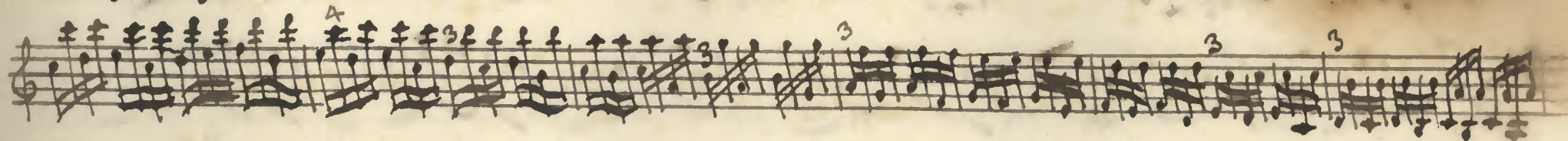
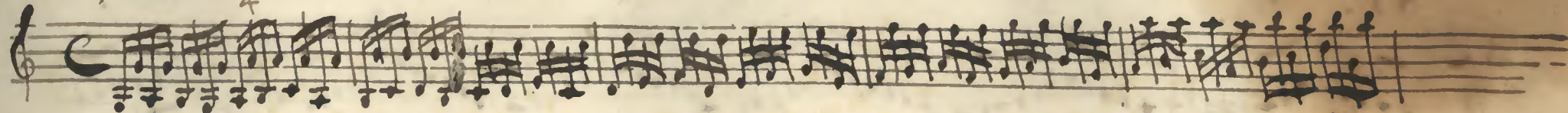

81.

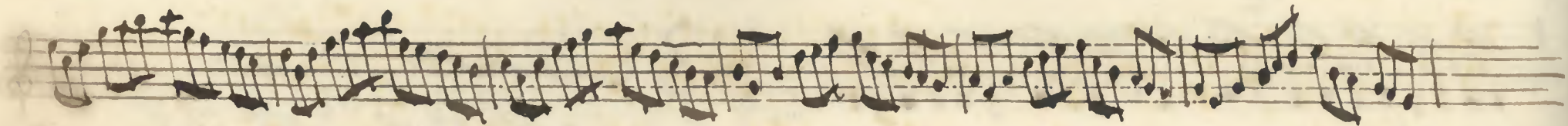
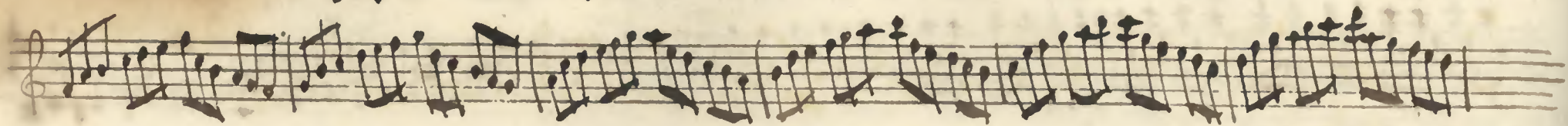
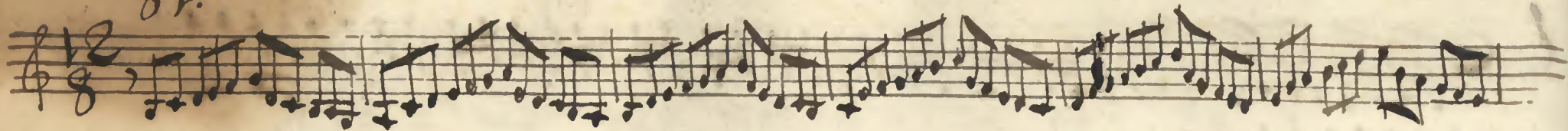

82.

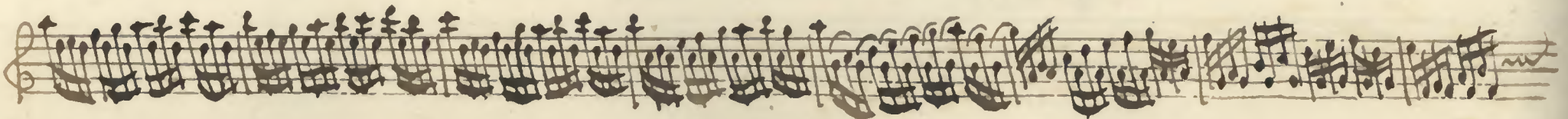
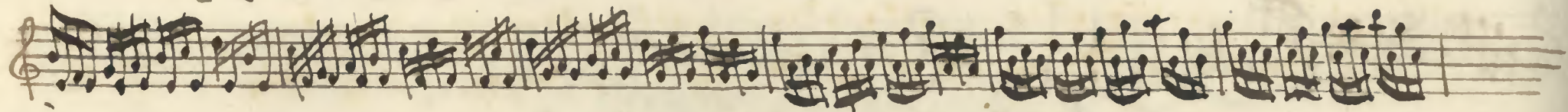
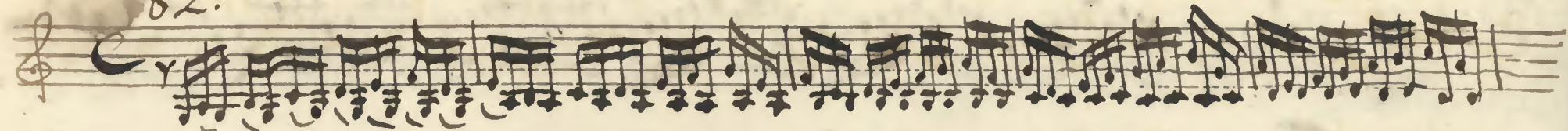

83.

84.

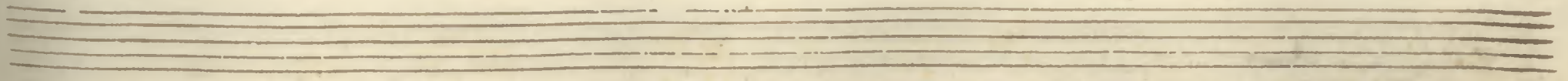

85.

86.

87.

30

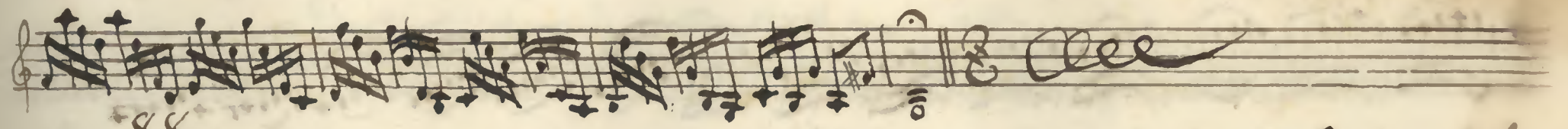
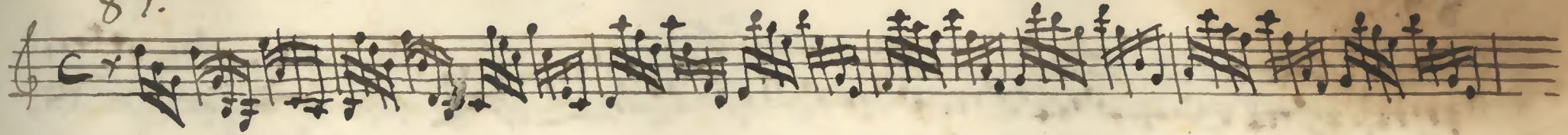

88.

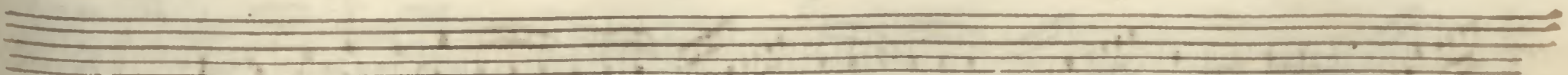
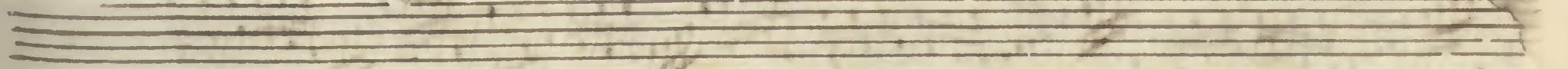
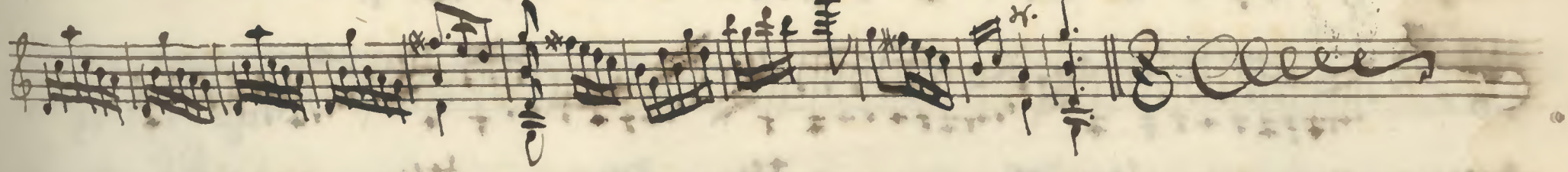
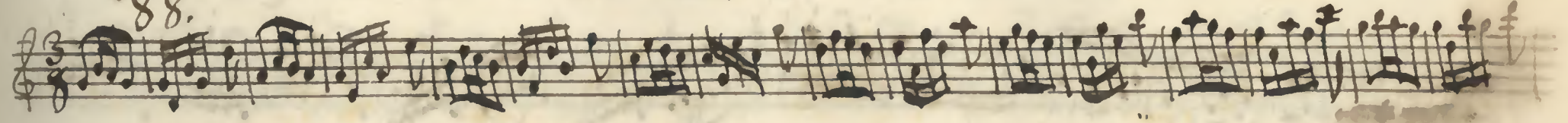

89.

90.

91.

92.

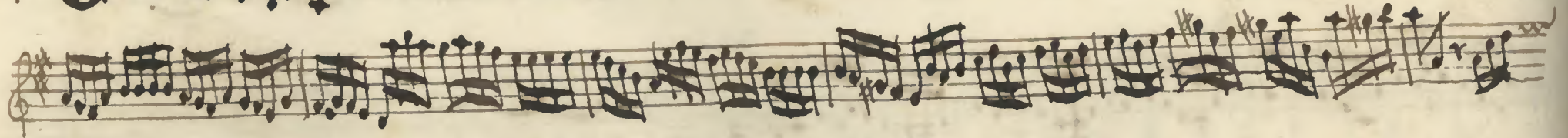
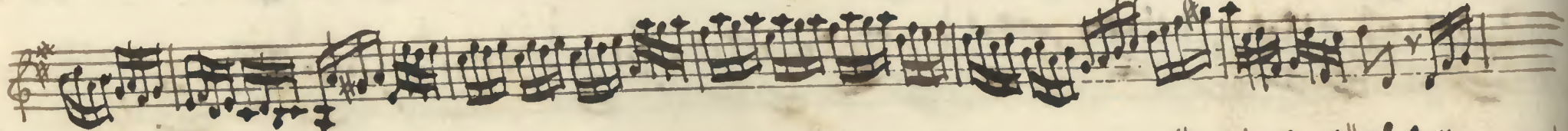
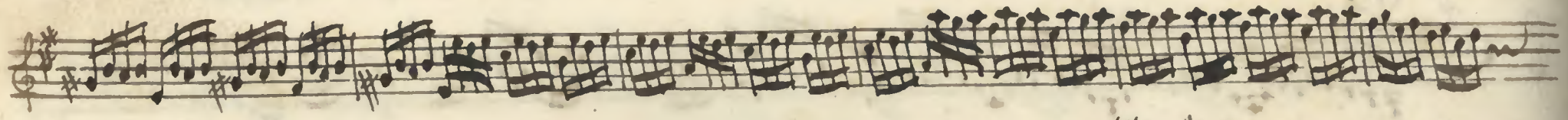
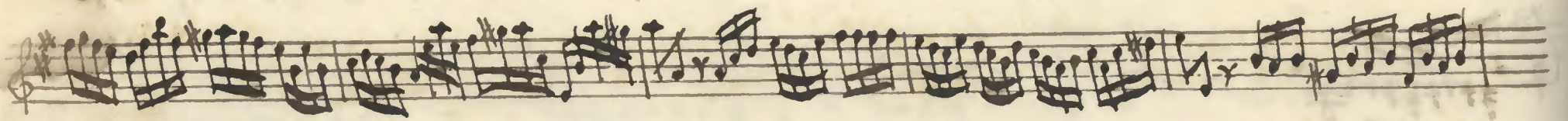
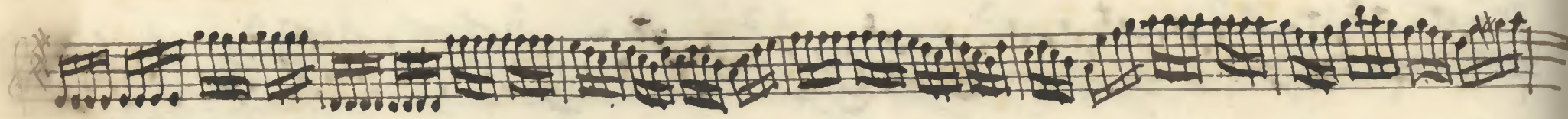
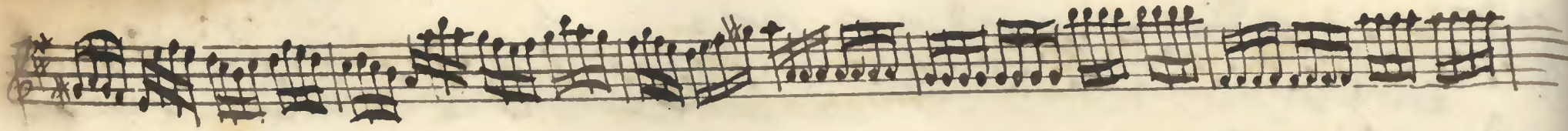
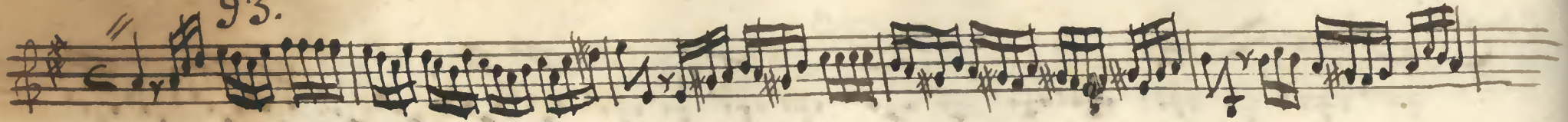

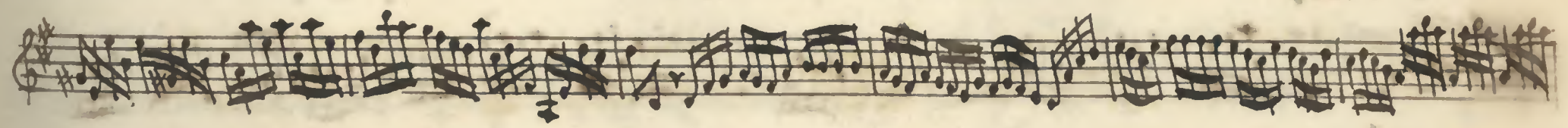
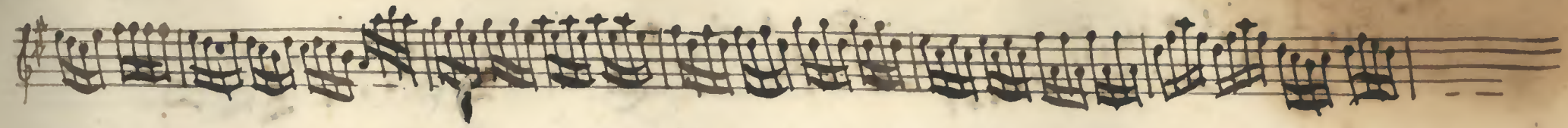

94.

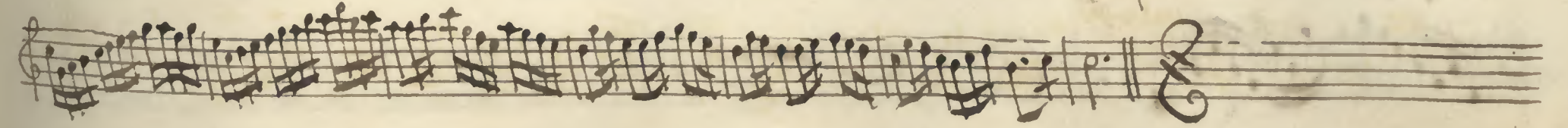
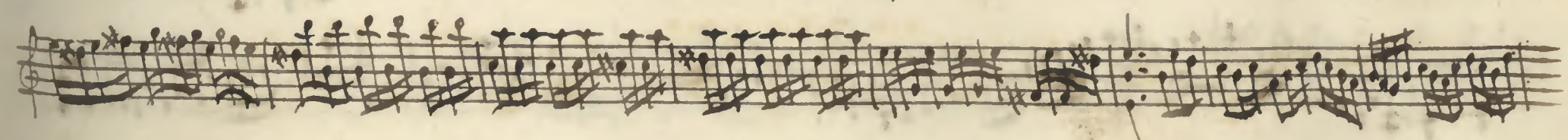
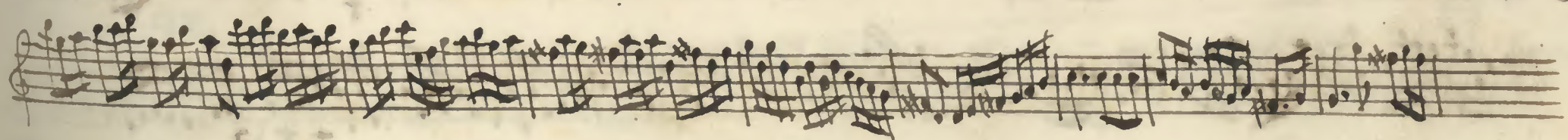

95.

96.

97.

98.

99.

2.

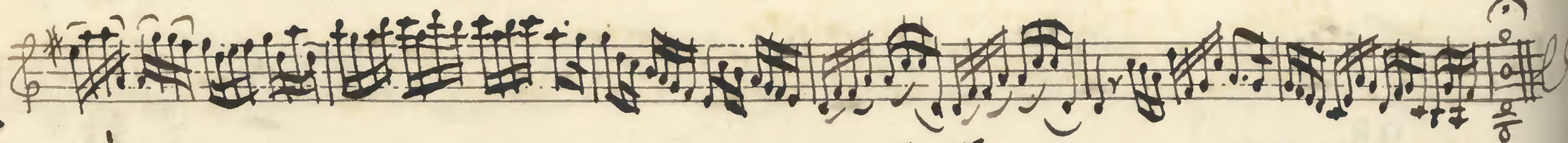
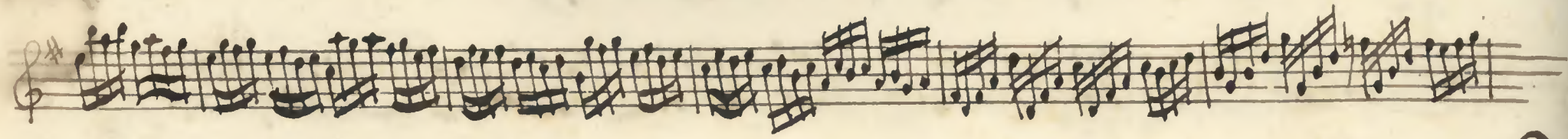
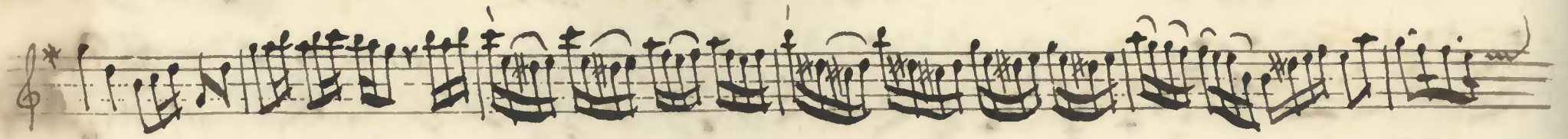
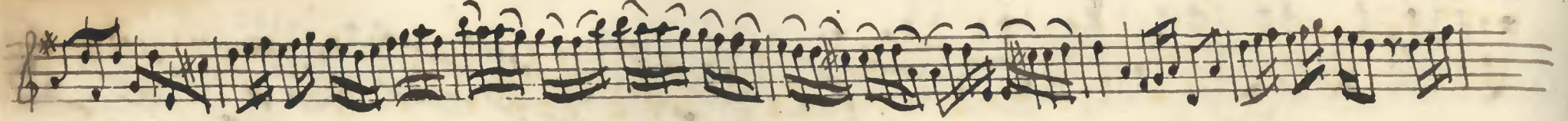
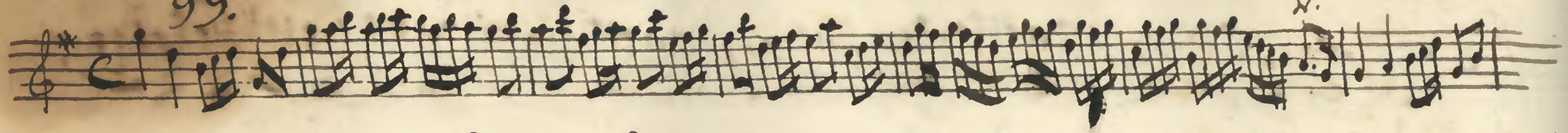

100.

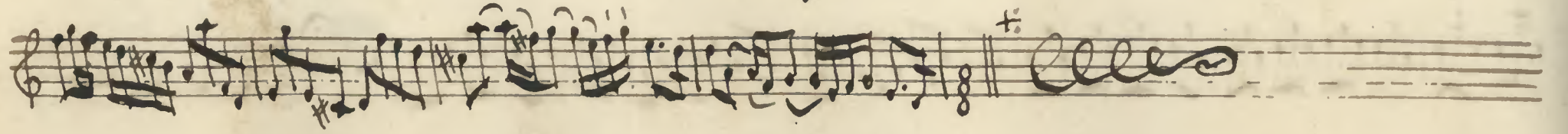
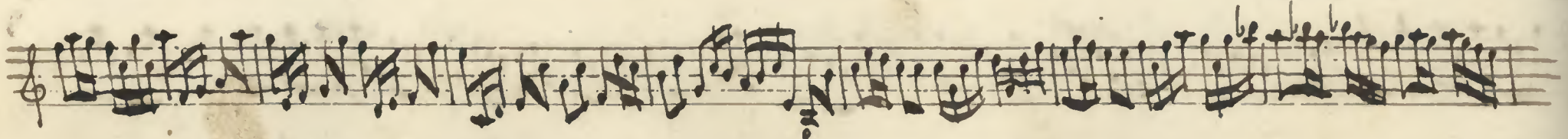
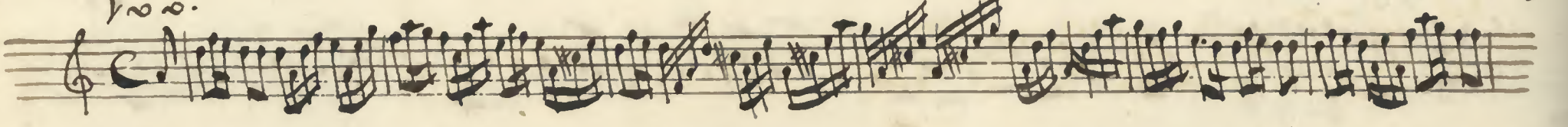

Op. 1. 1.

Op. 1. 2.

1.

103.

Four empty musical staves, each consisting of five horizontal lines. They are positioned below the first five staves and are completely blank, suggesting they were either unused or intended for a second system of music.

No 4.

105.

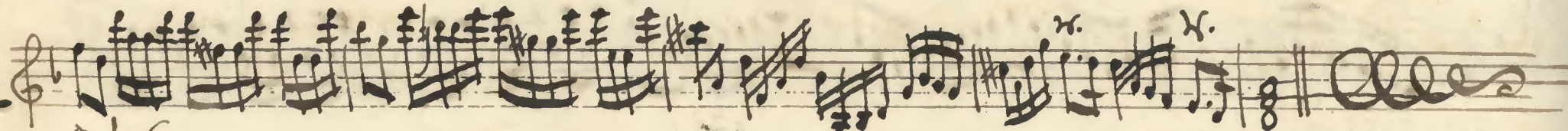
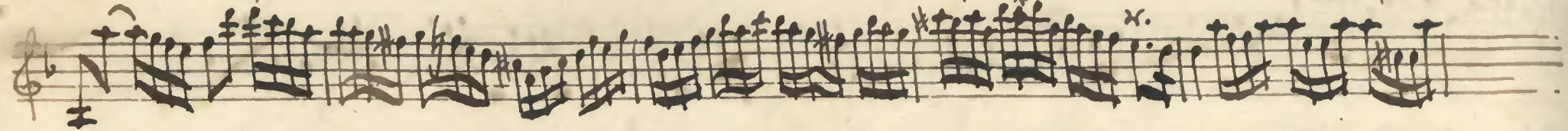
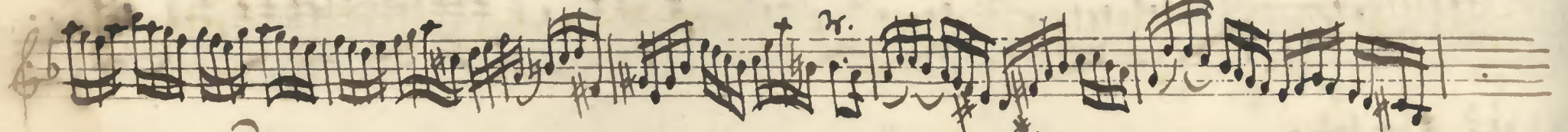
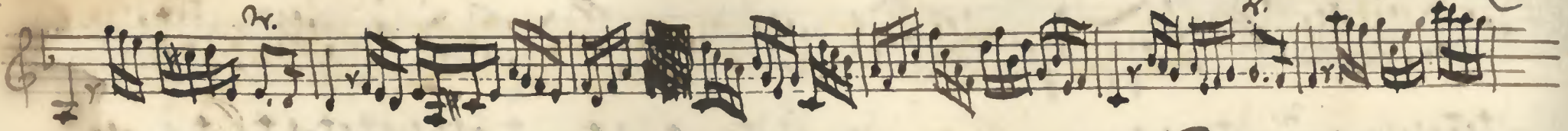
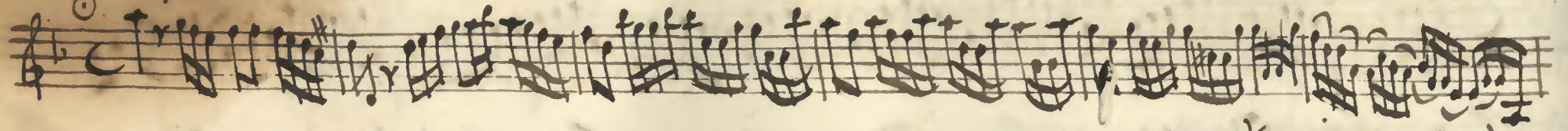

106.

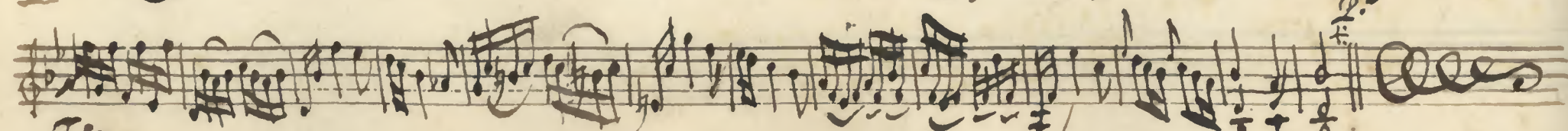
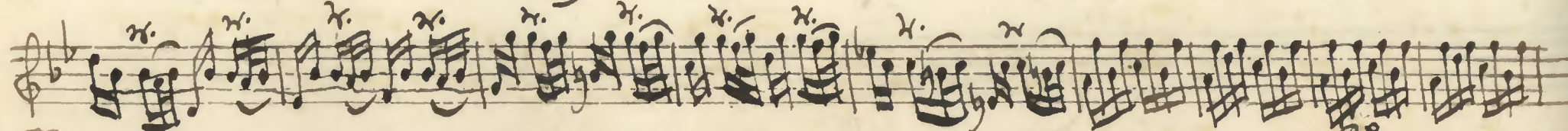
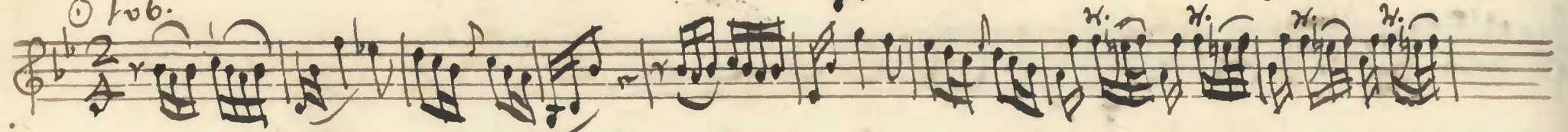

Fin

107.

108.

109.

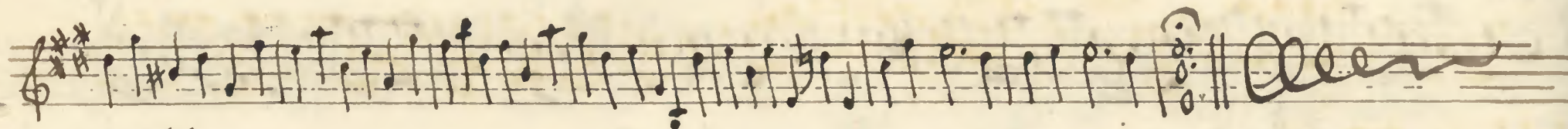
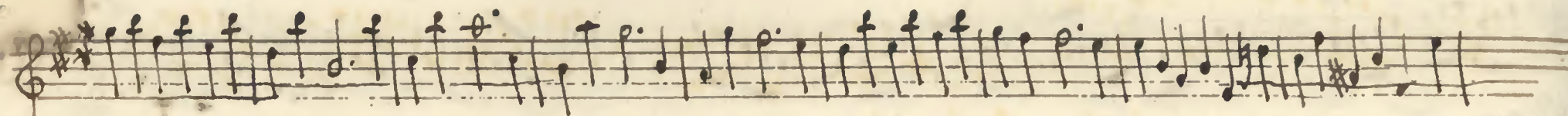
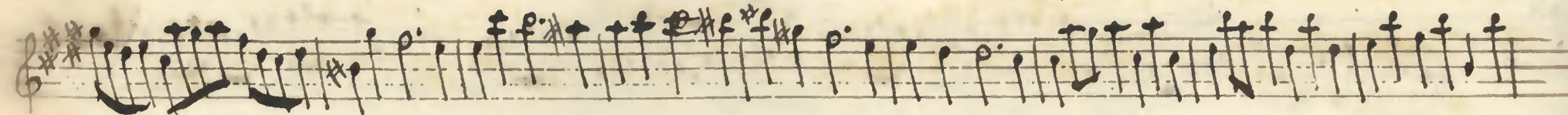
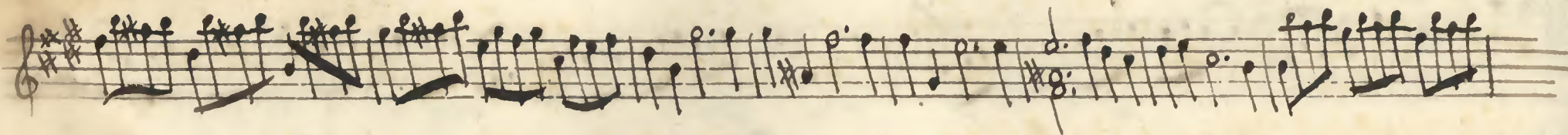
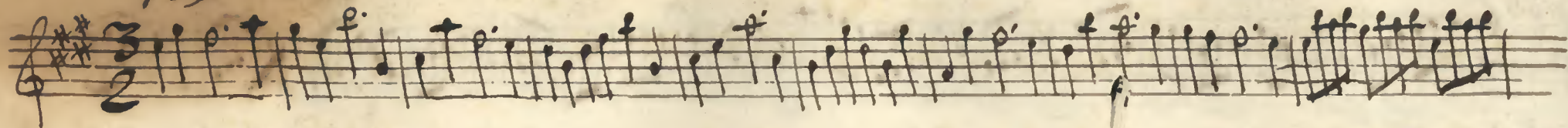

110.

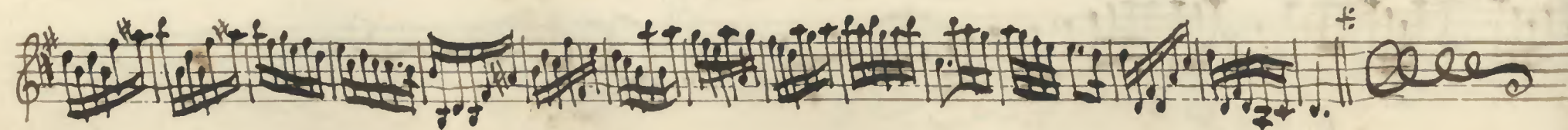

111.

112.

113.

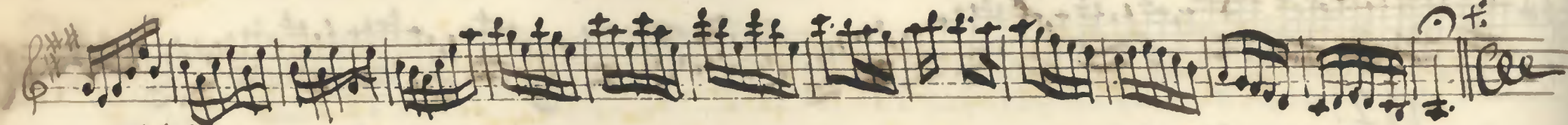
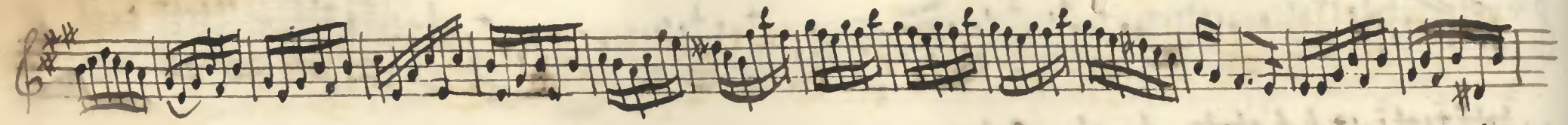
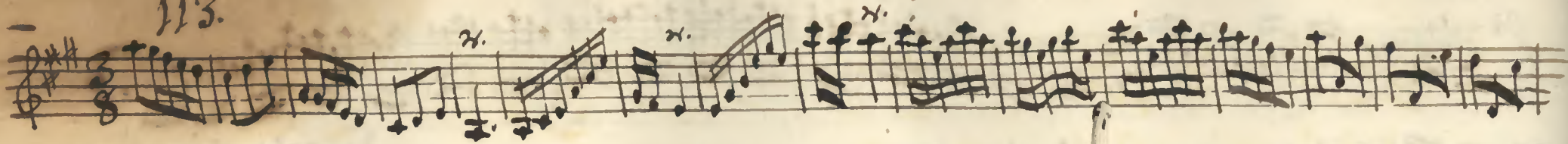

114.

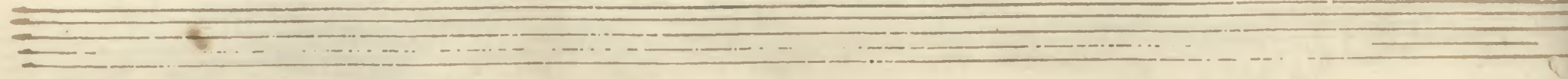
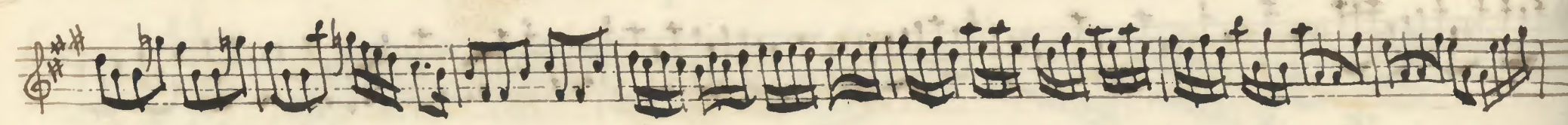
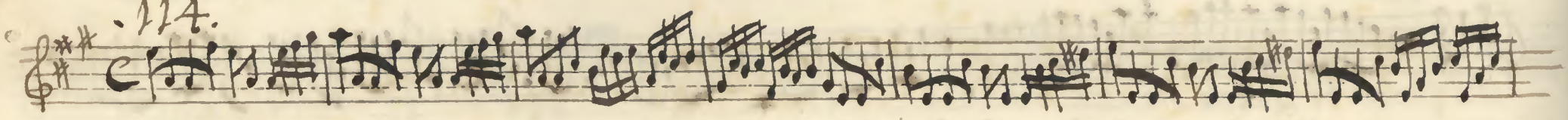

115.

38

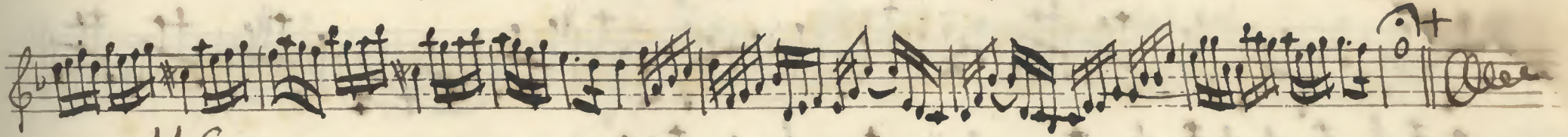
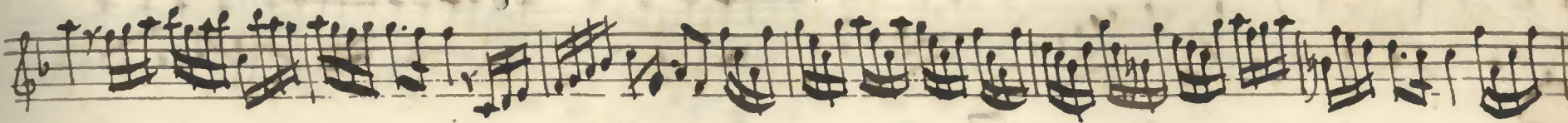
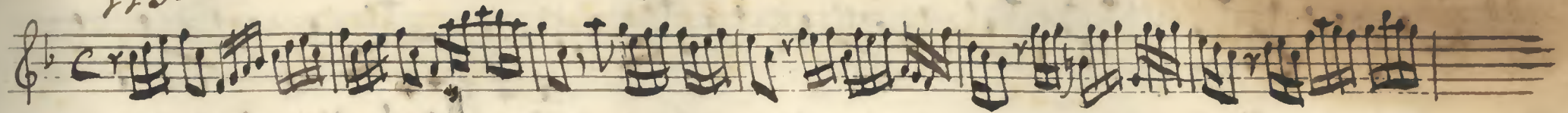

116.

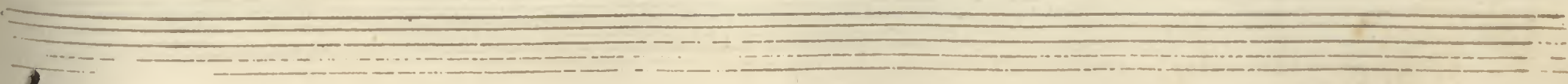
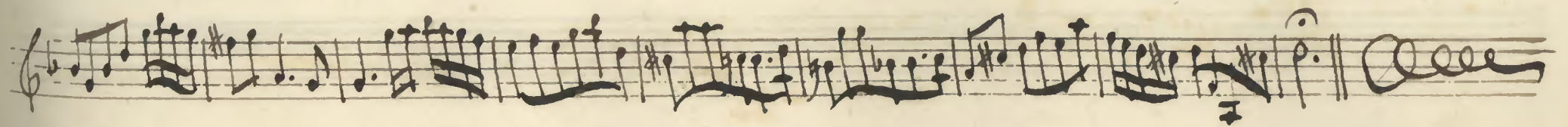
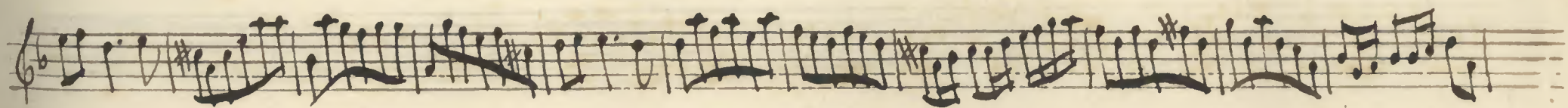
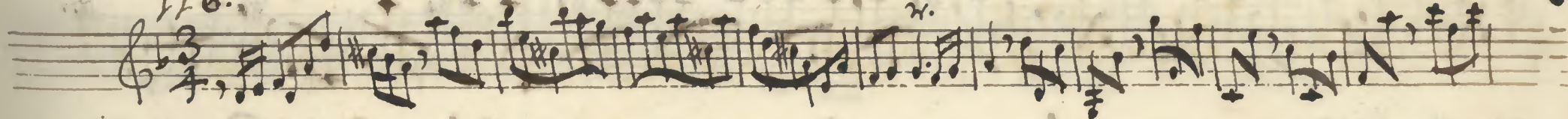

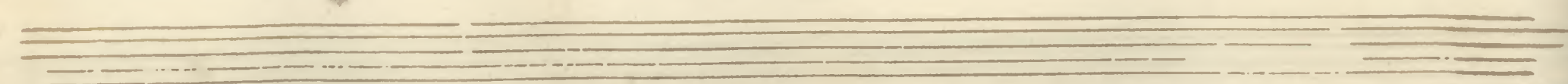
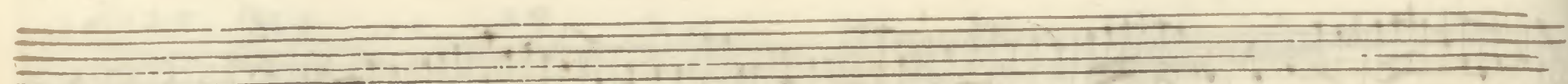
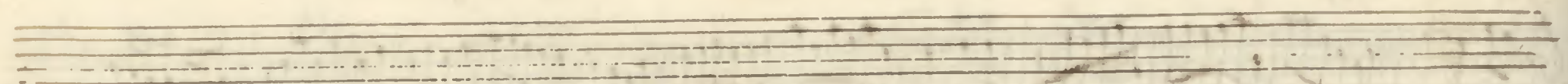
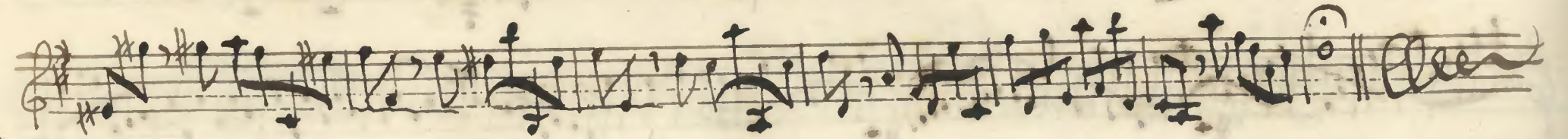
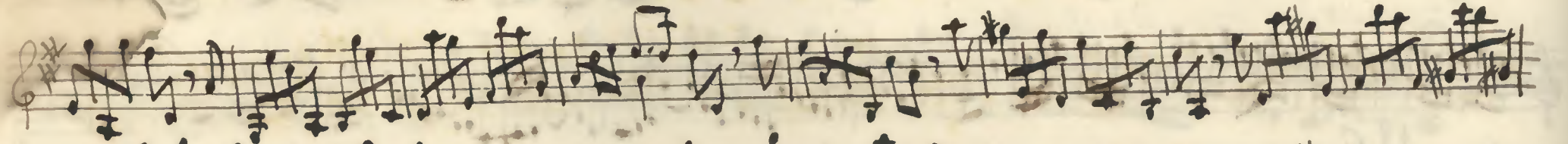
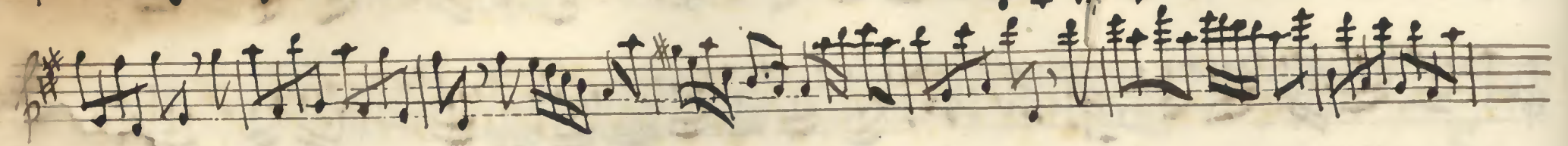
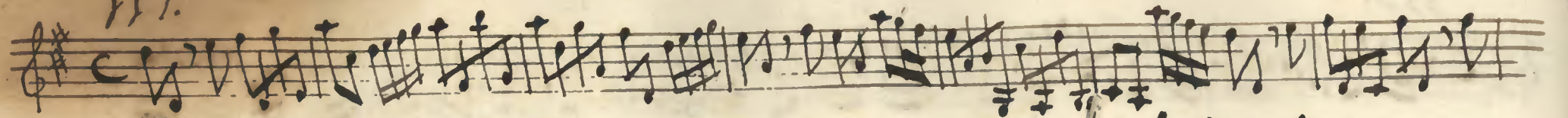

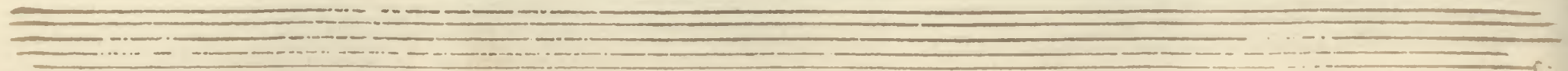
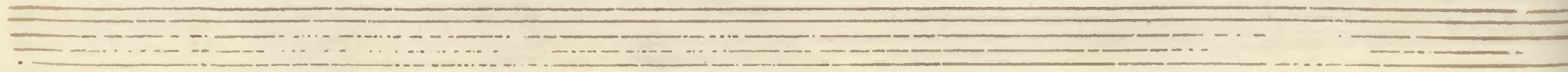
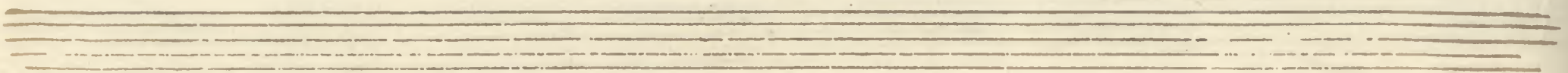
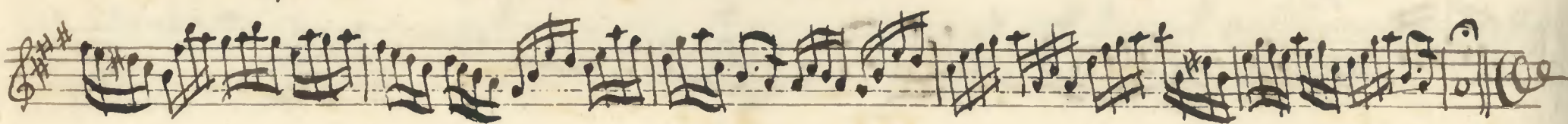
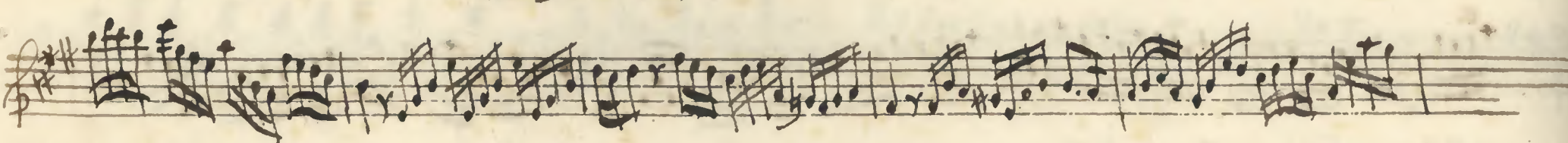
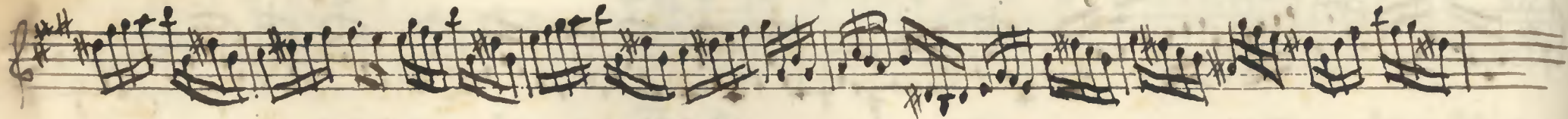
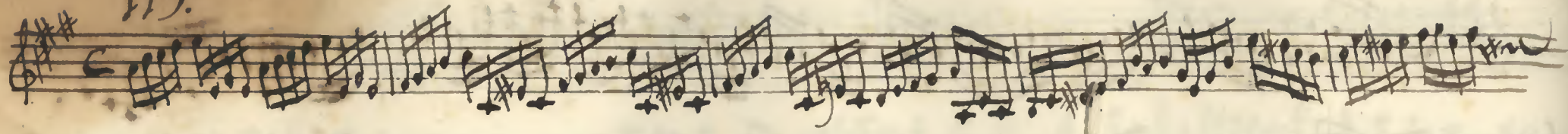

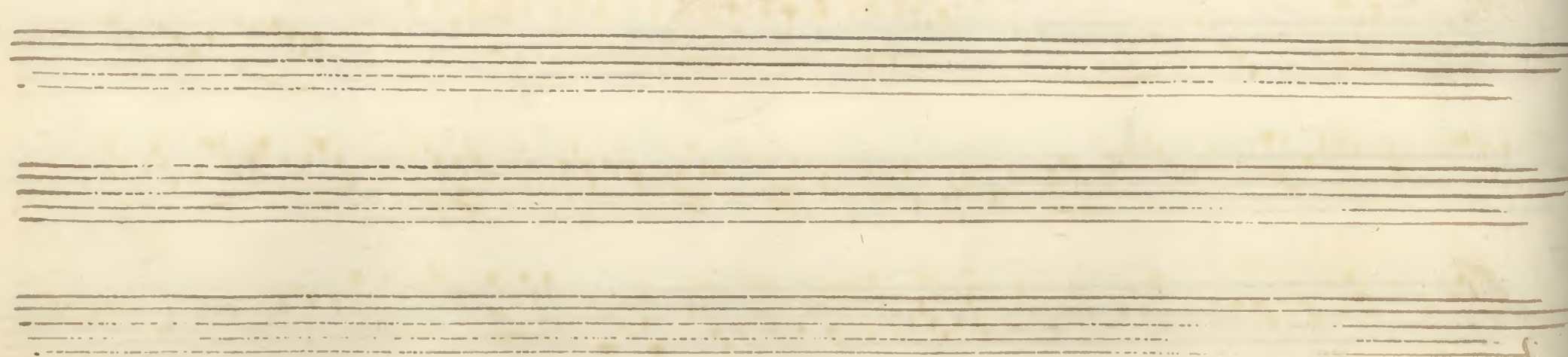
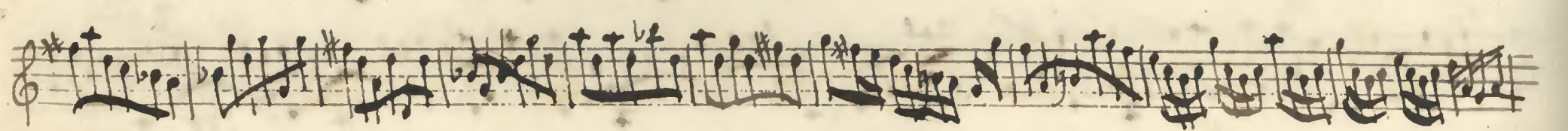
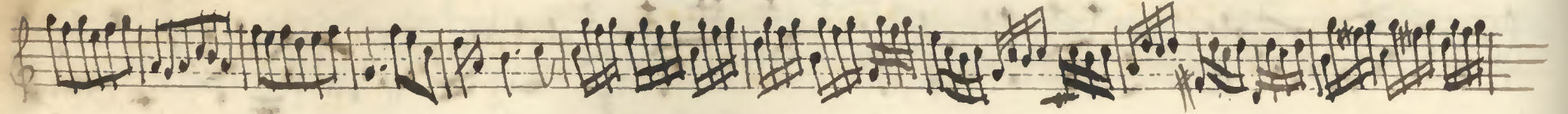
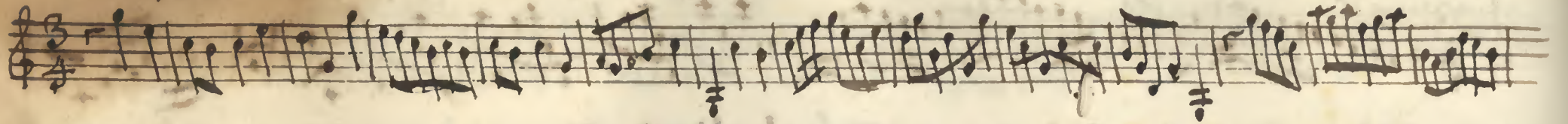

123.

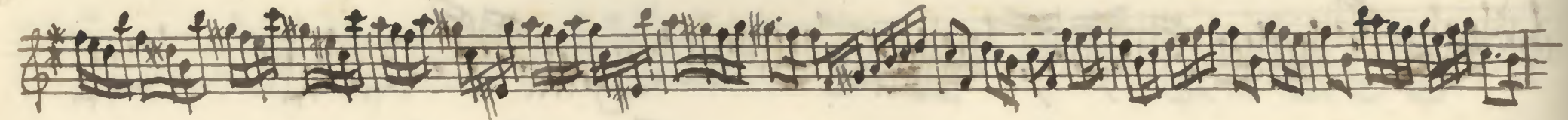
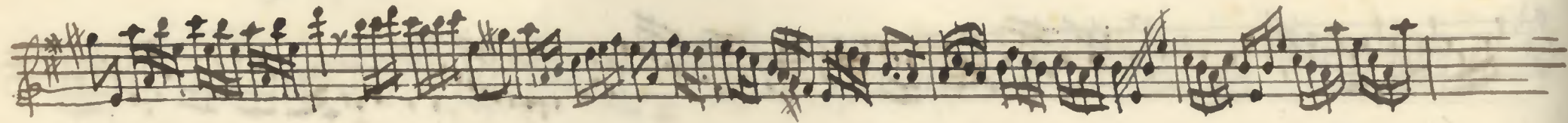
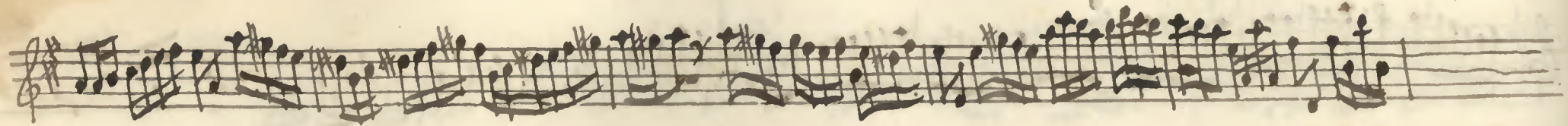
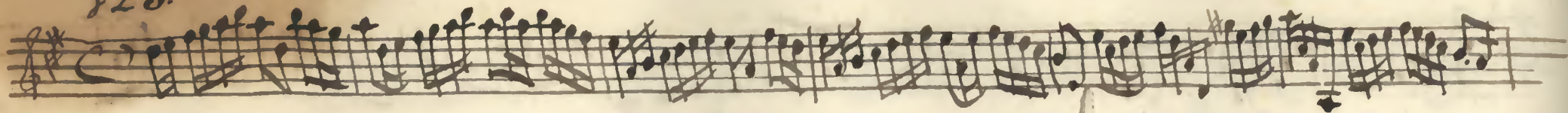

124.

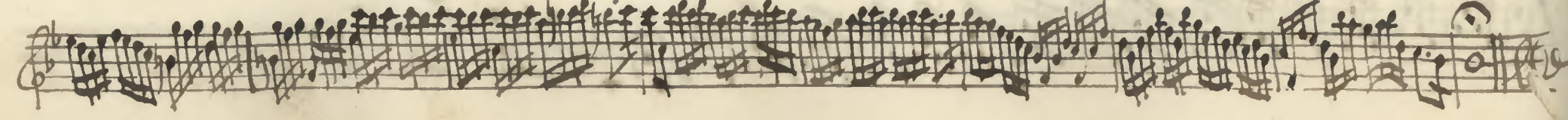
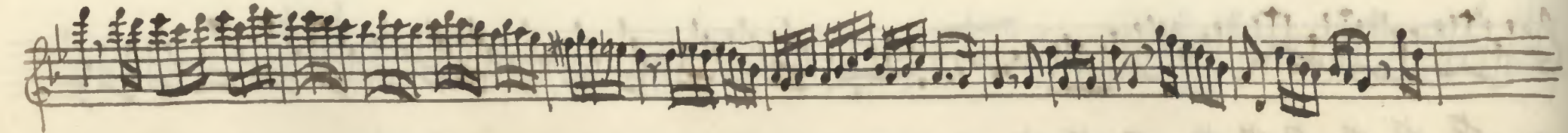
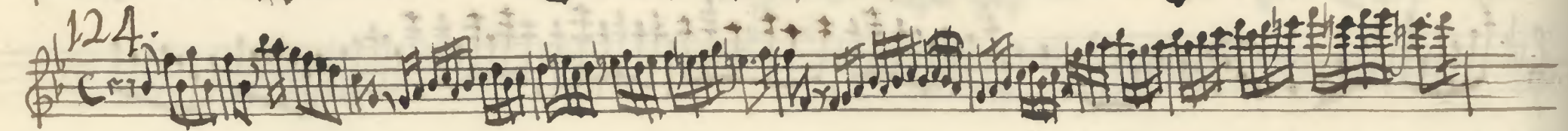

Four empty musical staves, each consisting of five horizontal lines, arranged vertically. They are completely blank, with no notation or markings.

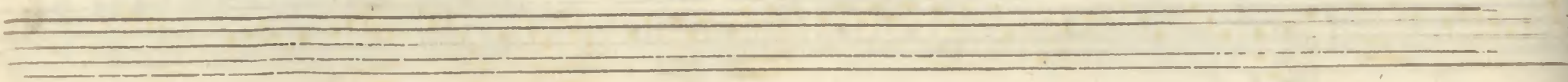
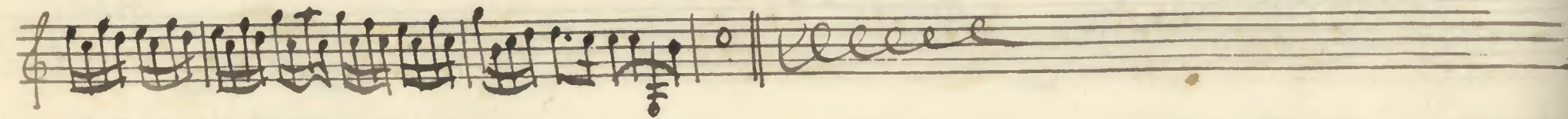
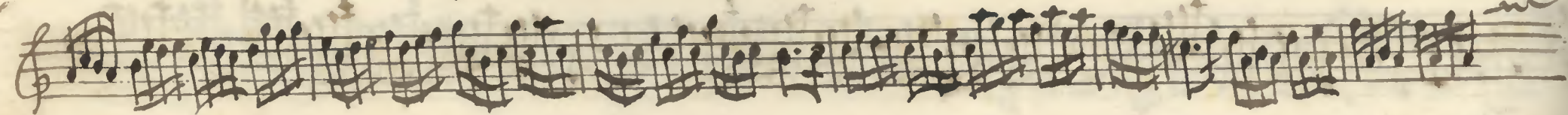
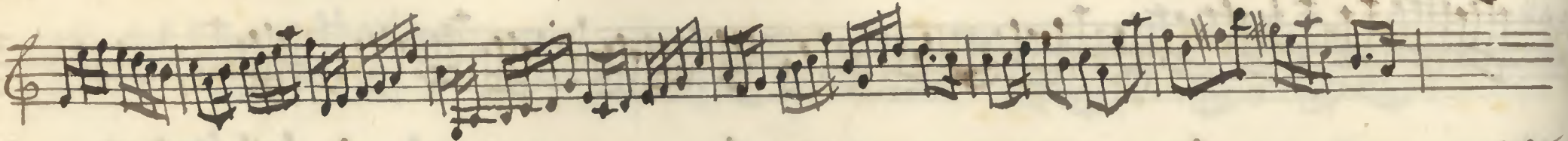
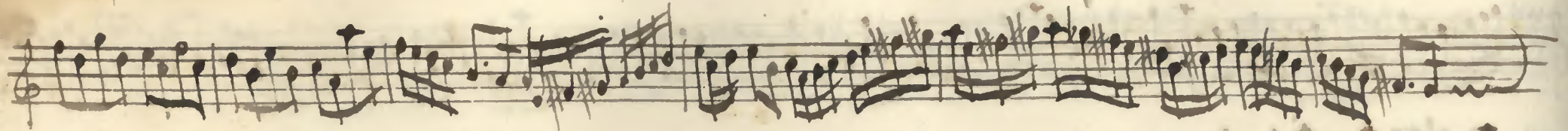

127.

128.

Two empty musical staves at the bottom of the page, consisting of five horizontal lines each, with no notation.

130.

49

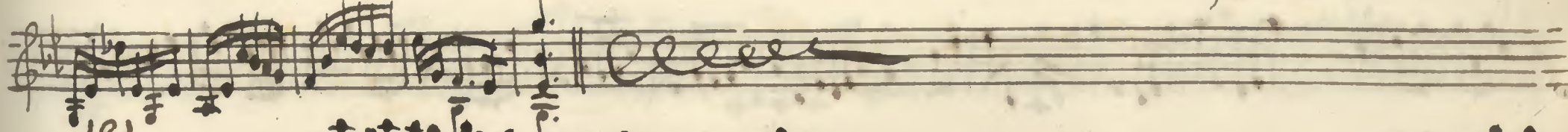
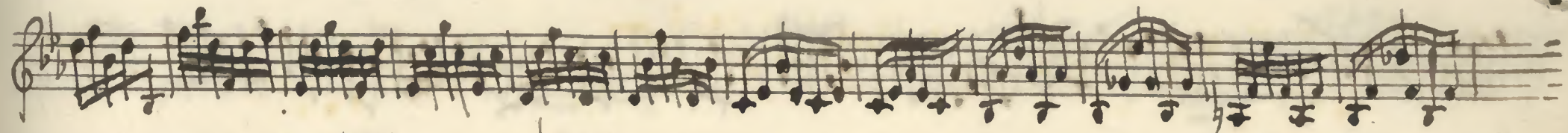
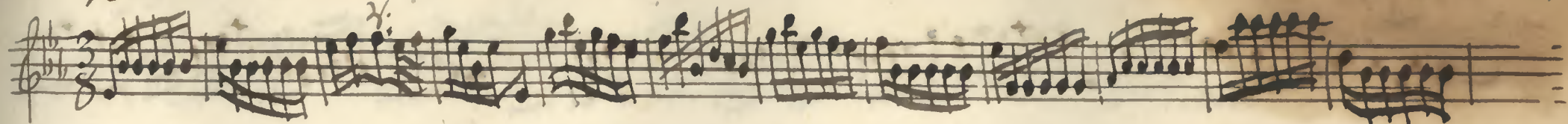

131.

132.

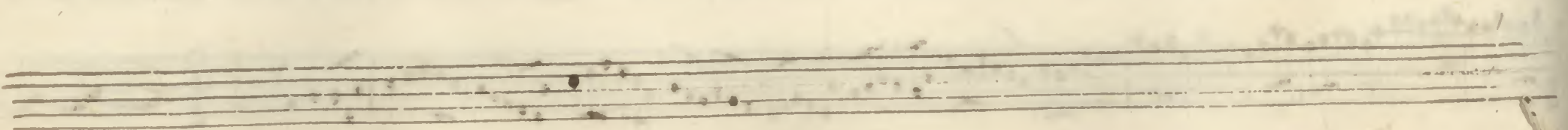
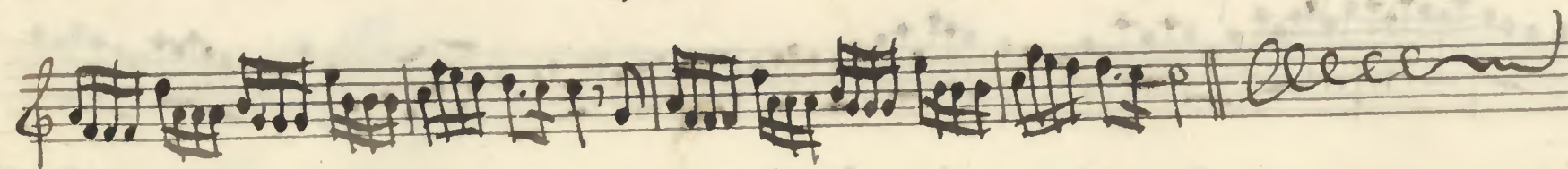
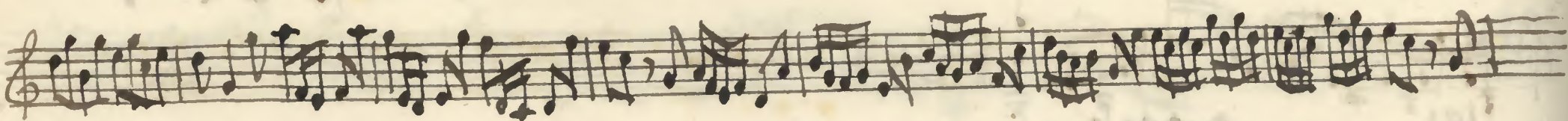
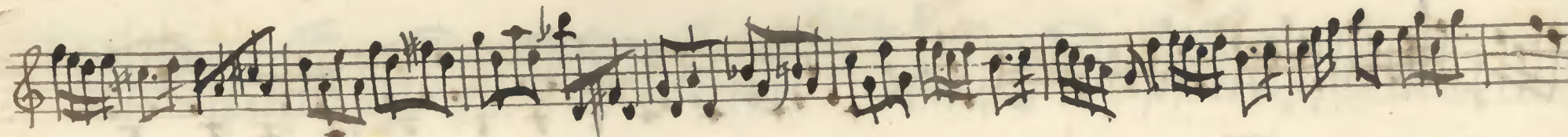
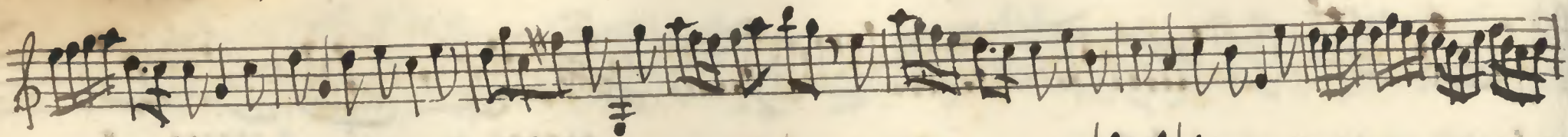

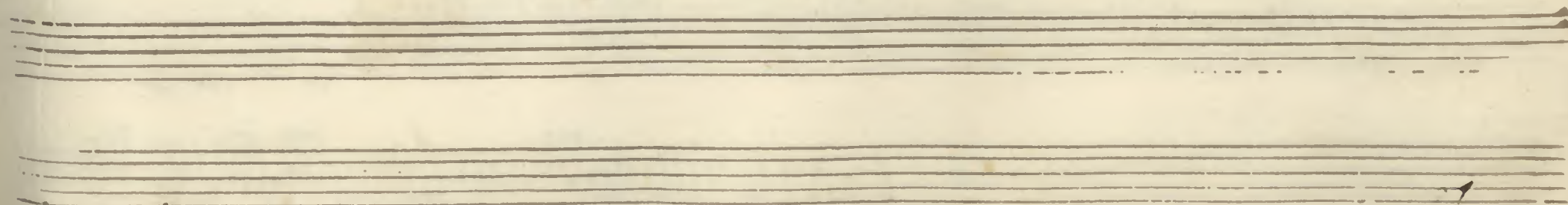
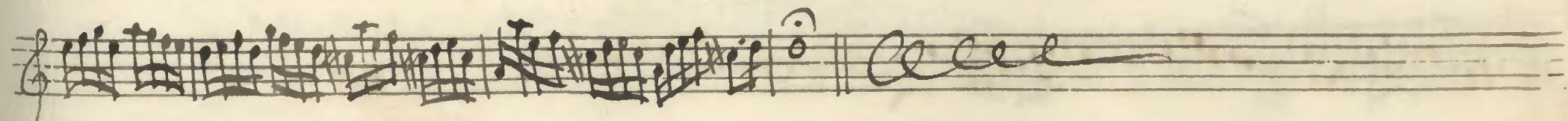
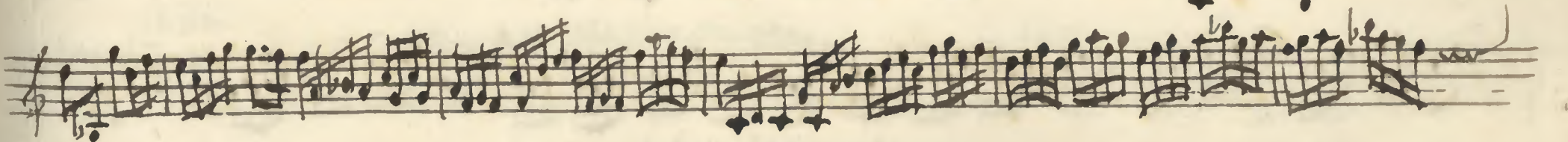
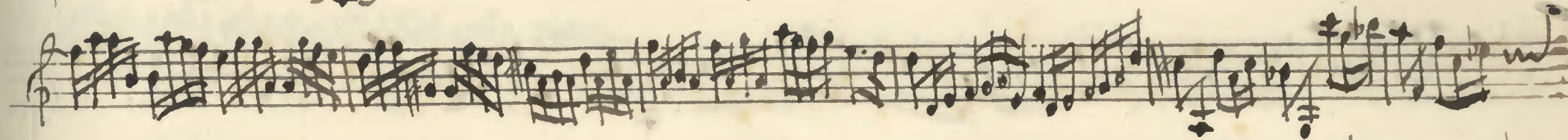
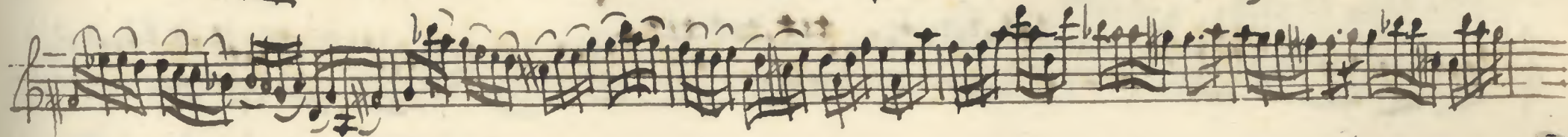
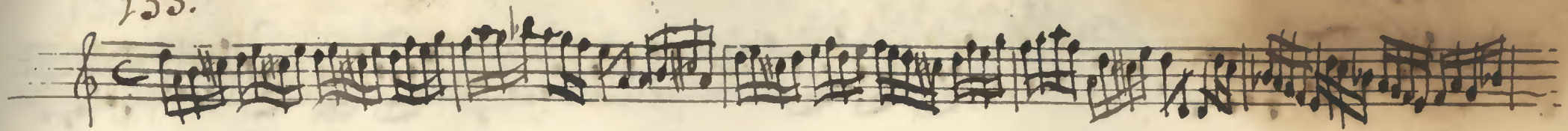

134.

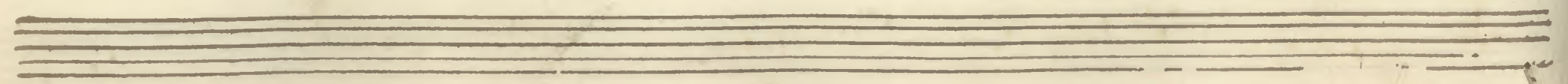
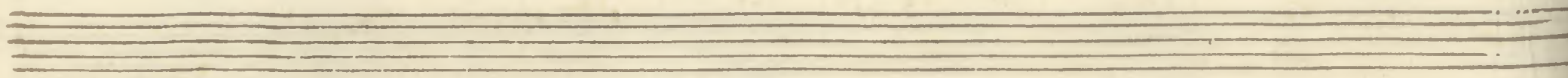
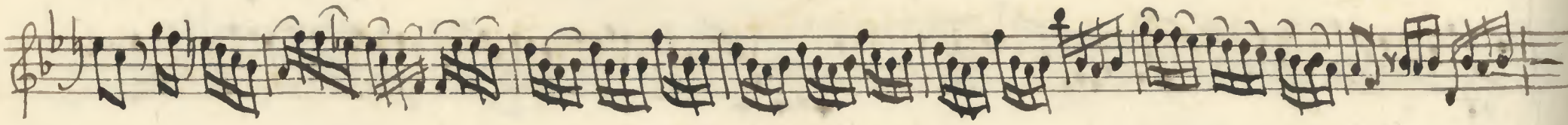
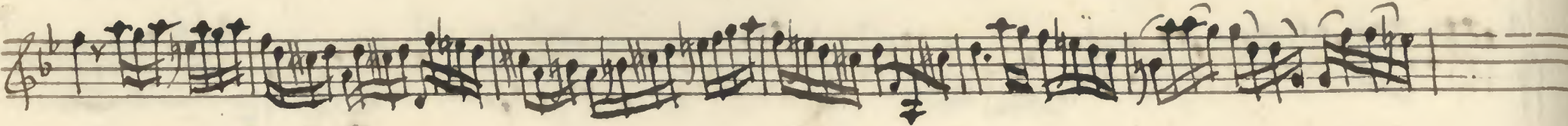
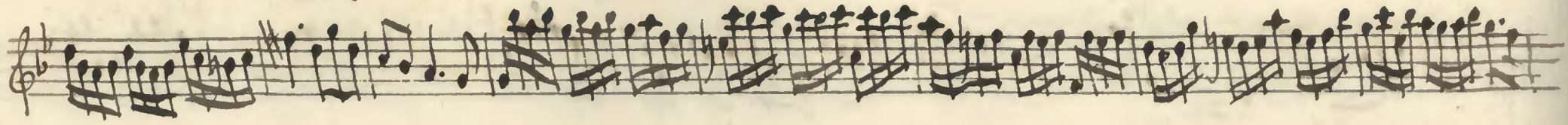
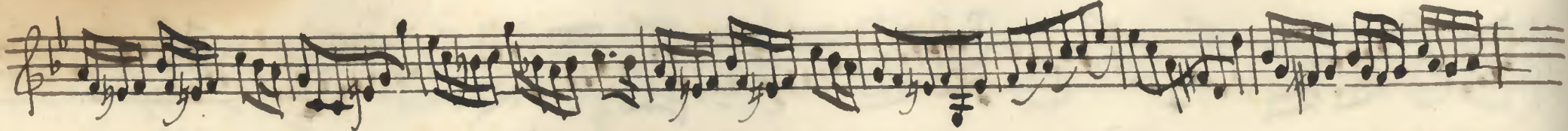
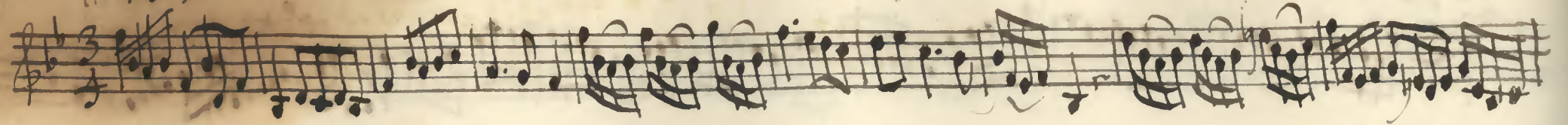

135.

46

136.

137.

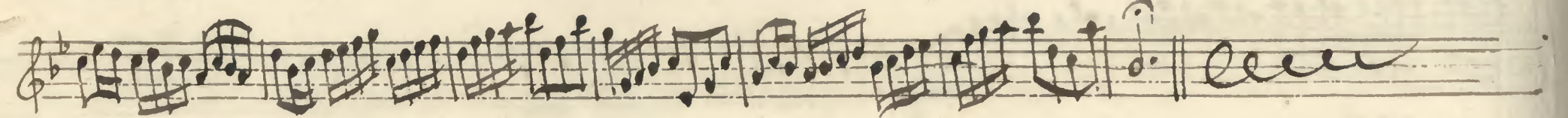
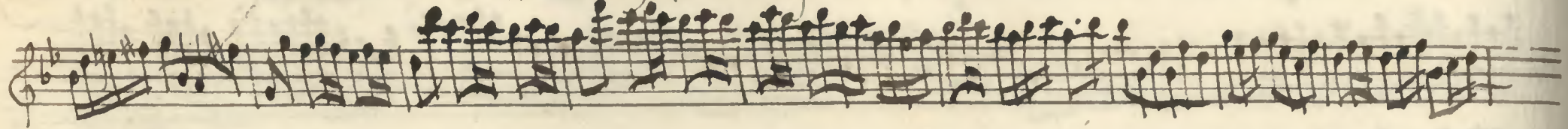
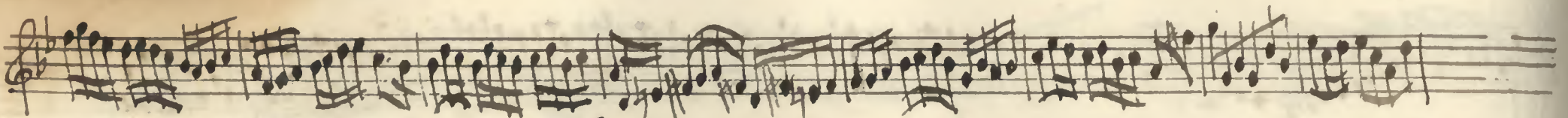
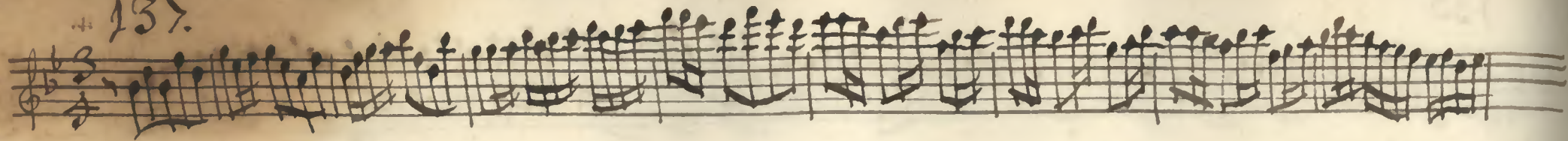

138.

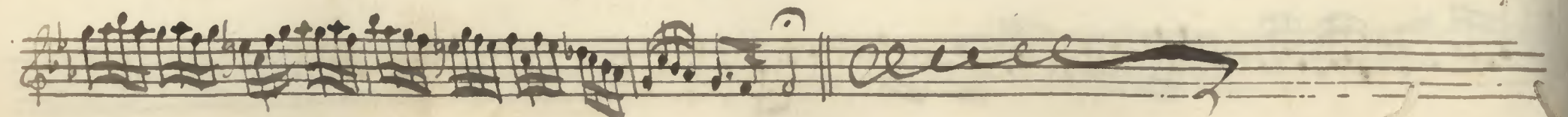

139.

47

140.

141.

142.

143.

144.

145.

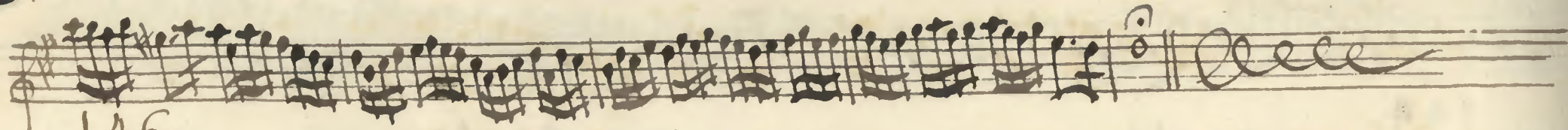
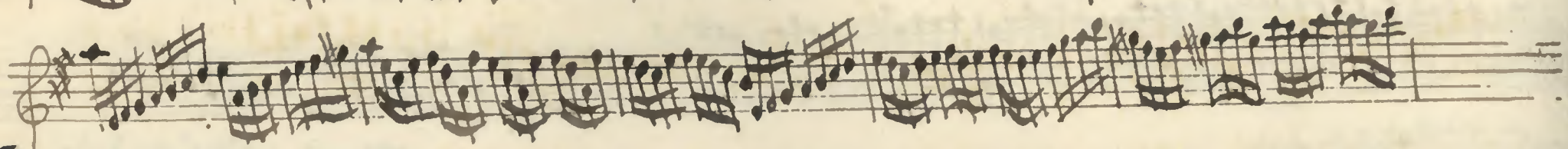
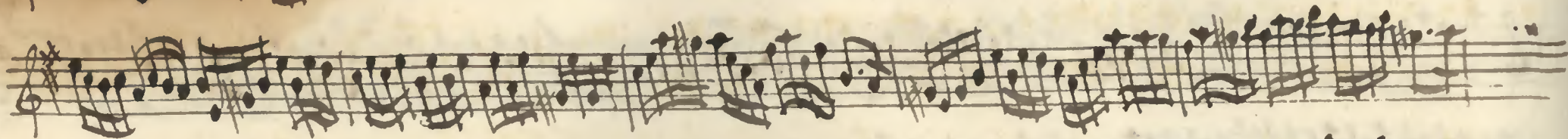
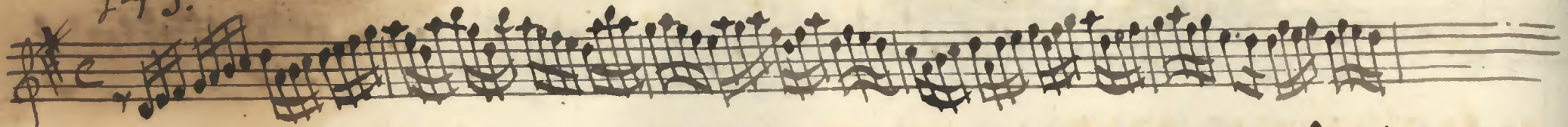

146.

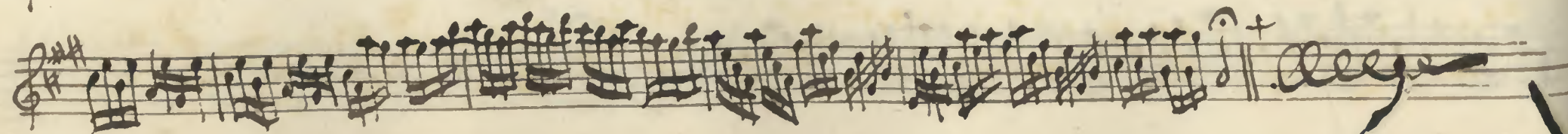
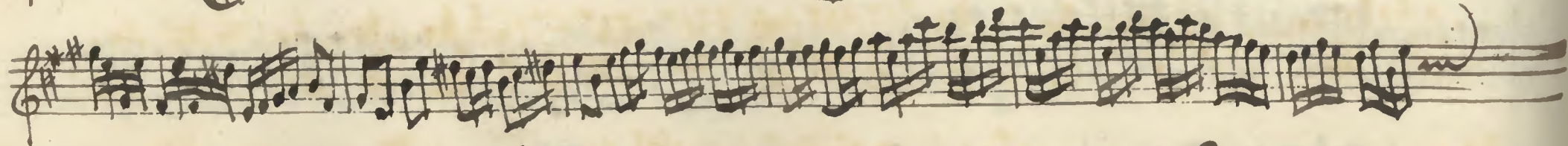
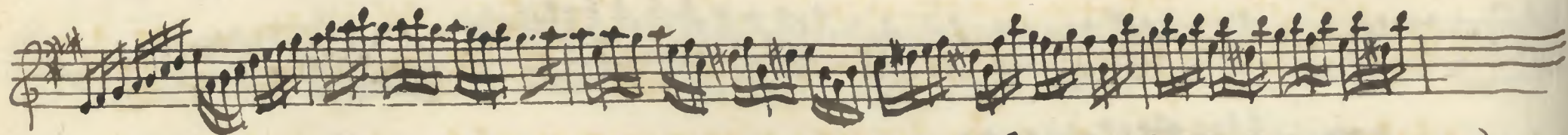
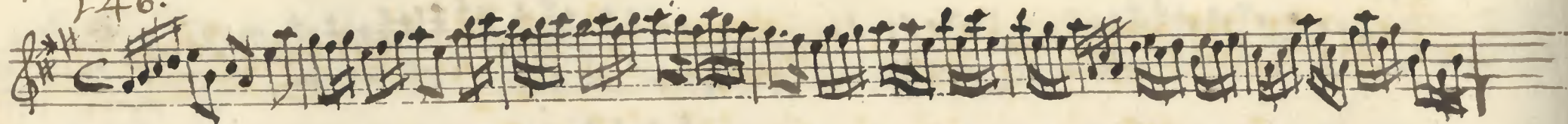

147.

148.

149.

150.

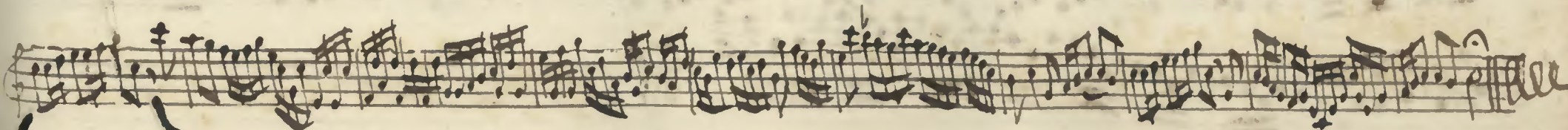
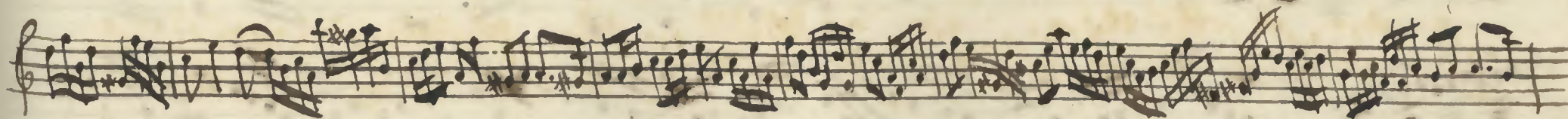
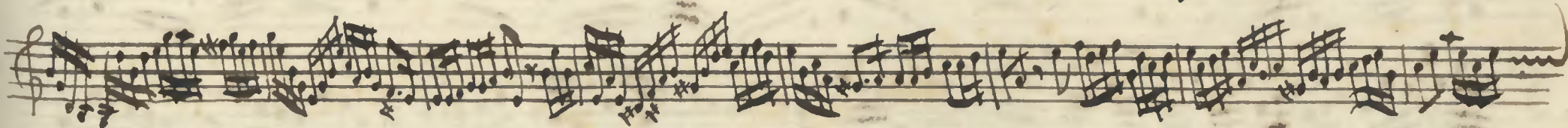
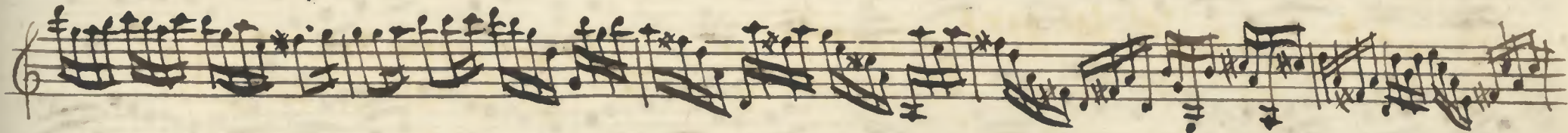
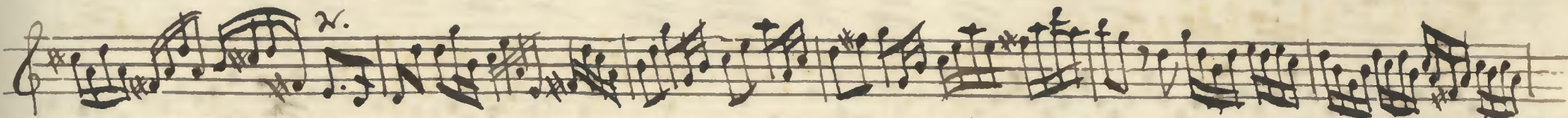
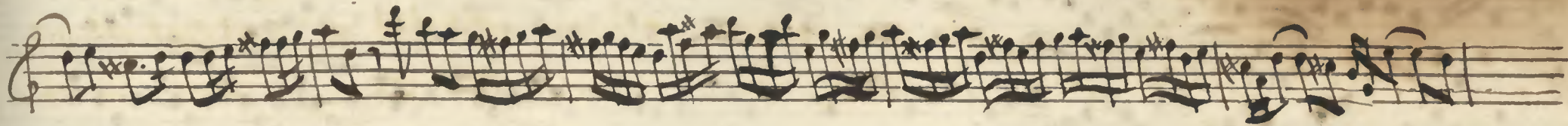
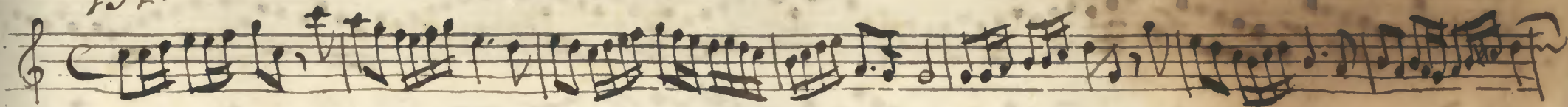

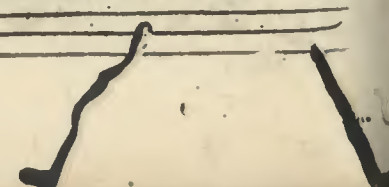

Four empty musical staves, consisting of four sets of five horizontal lines each, arranged vertically. They are completely blank, with no notation or markings.

154.

The notation is written in black ink on aged, slightly stained paper. The staves are connected by a single line, and the notes are often beamed together in groups. The overall style is that of a working draft or a composer's sketch.

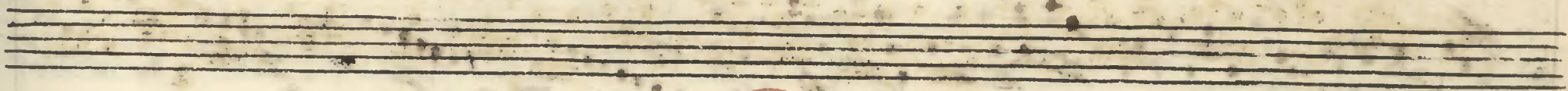
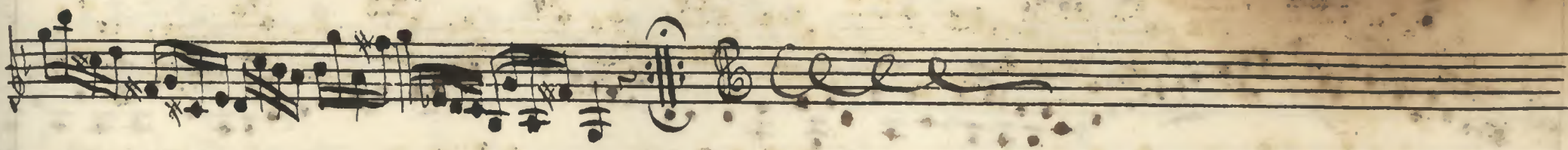

A large section of the page containing multiple staves of extremely faint, ghostly musical notation. The notes and lines are barely visible, appearing as light smudges and faint outlines against the aged paper.

158.

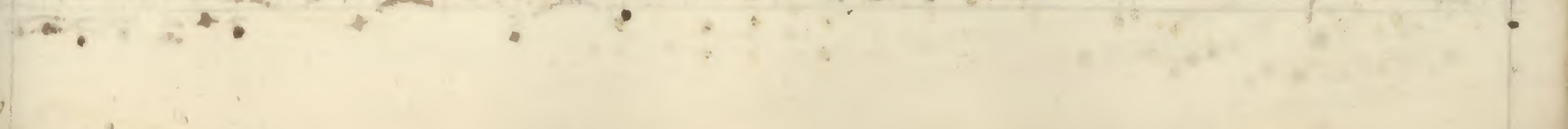
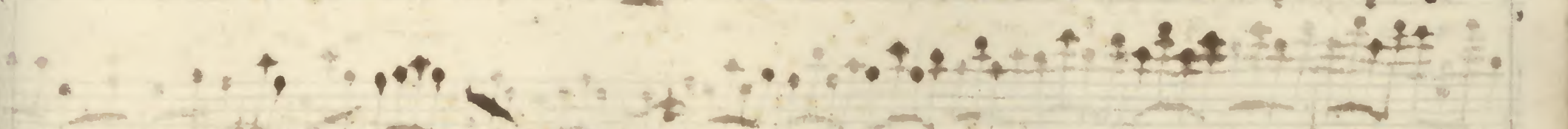
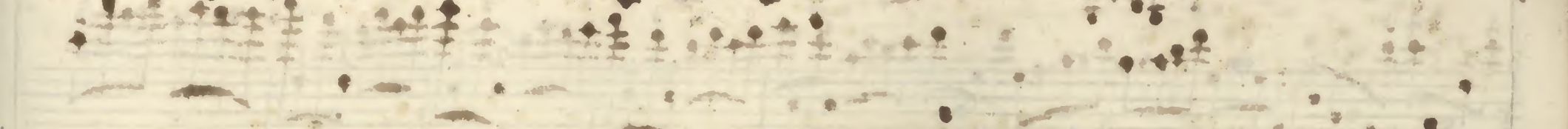
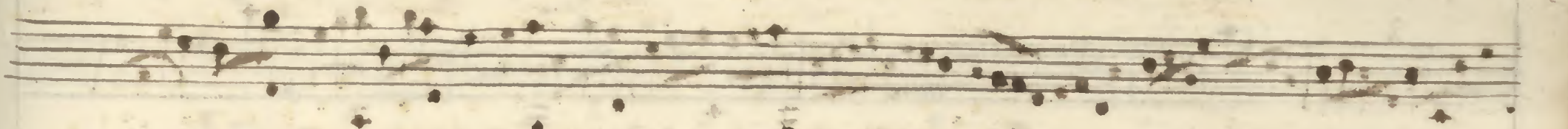
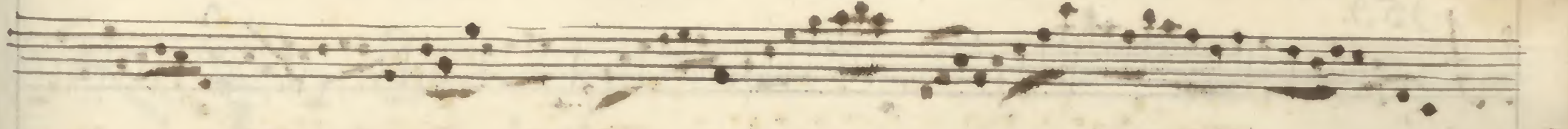

159.

A large section of the page containing faint, scattered musical notes and markings. These appear to be bleed-through from the reverse side of the page or very light pencil markings. The notes are mostly small dots and short horizontal lines, arranged in a somewhat regular but sparse pattern across several staves.

160.

161.

57

162.

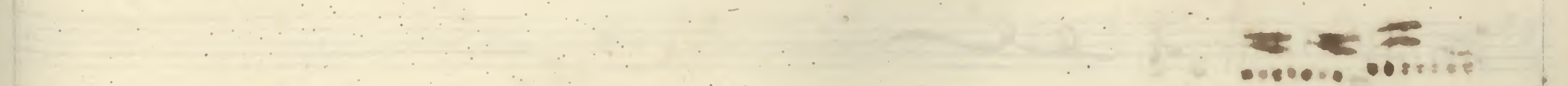
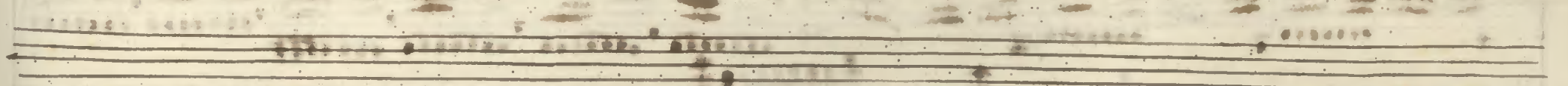
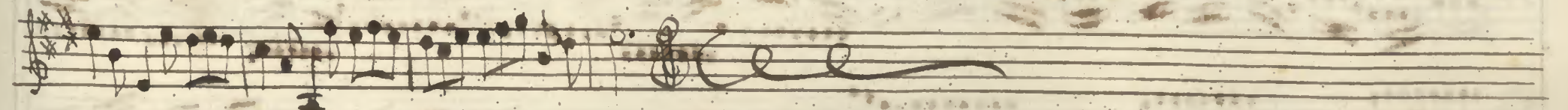
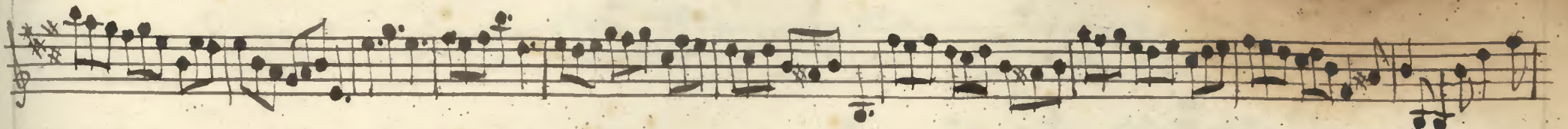
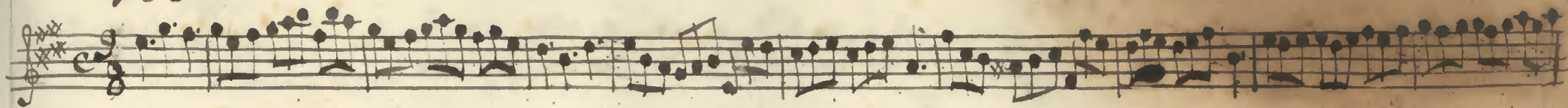

164.

165.

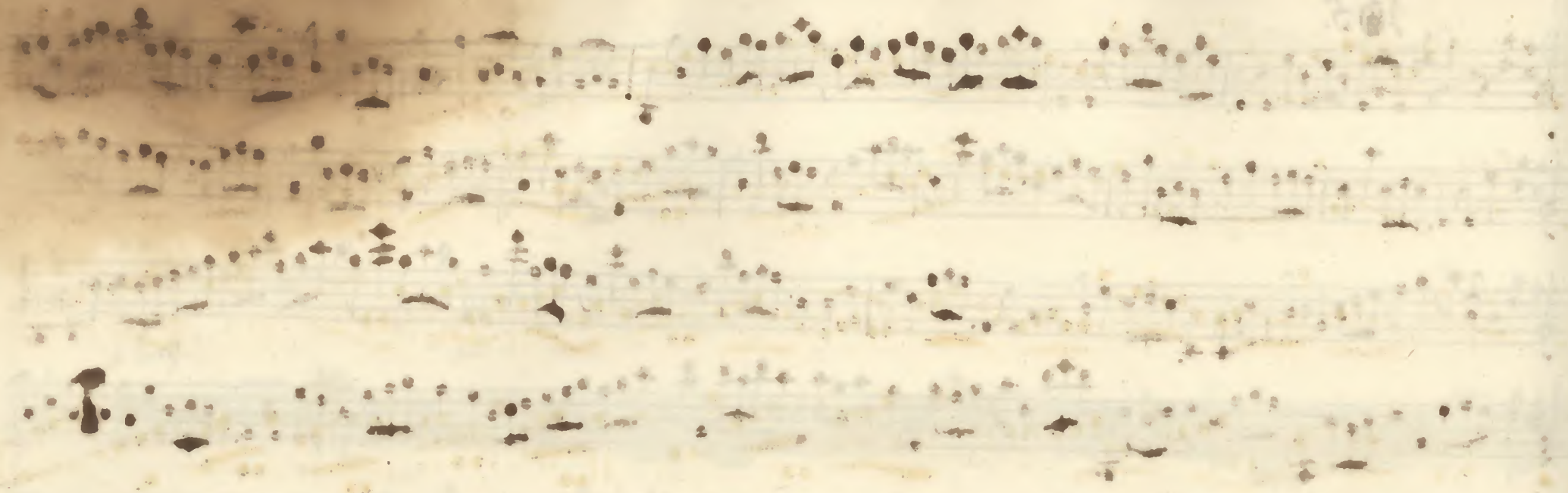

166.

168.

171.

172.

173.

174.

175.

63

Faint, ghostly musical notation on three staves below the main section. The notes are very light and difficult to discern, appearing as a series of small dots and lines. This section likely represents a continuation or a related piece of music, possibly a second system or a different part of the same composition.

176.

177.

64

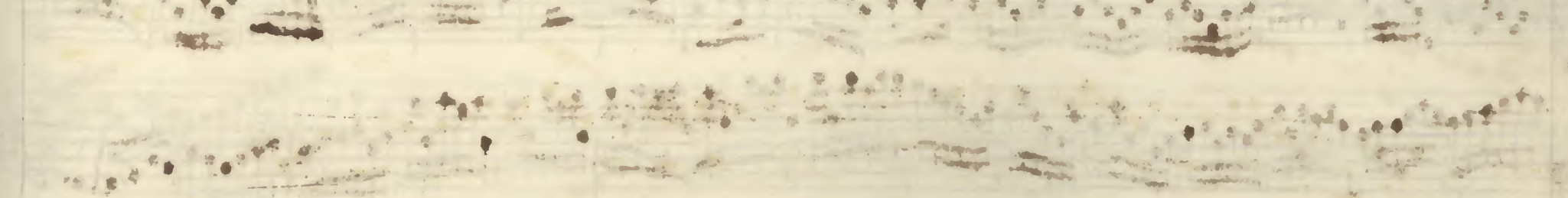
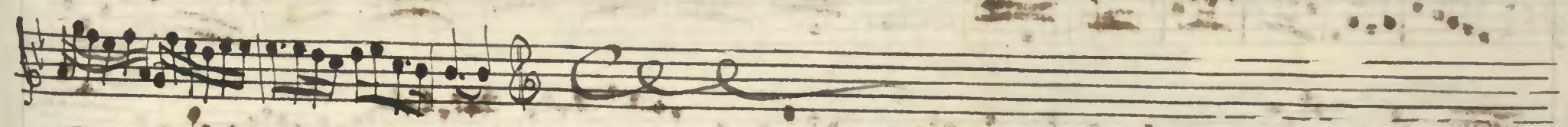
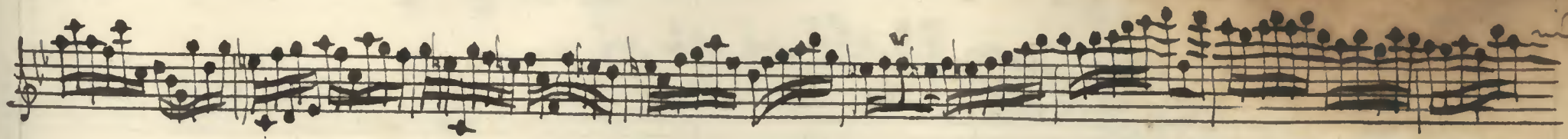
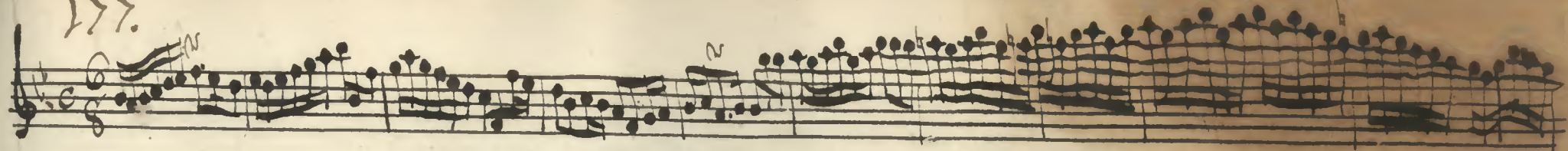

178.

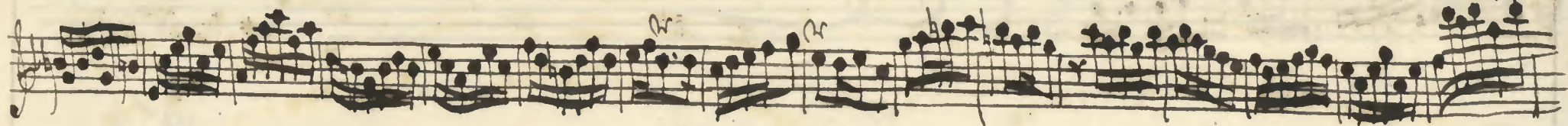

This section shows the reverse side of the musical notation, appearing as faint, dotted lines and light curves that bleed through the paper. It mirrors the complex patterns of the original score but is much less distinct.

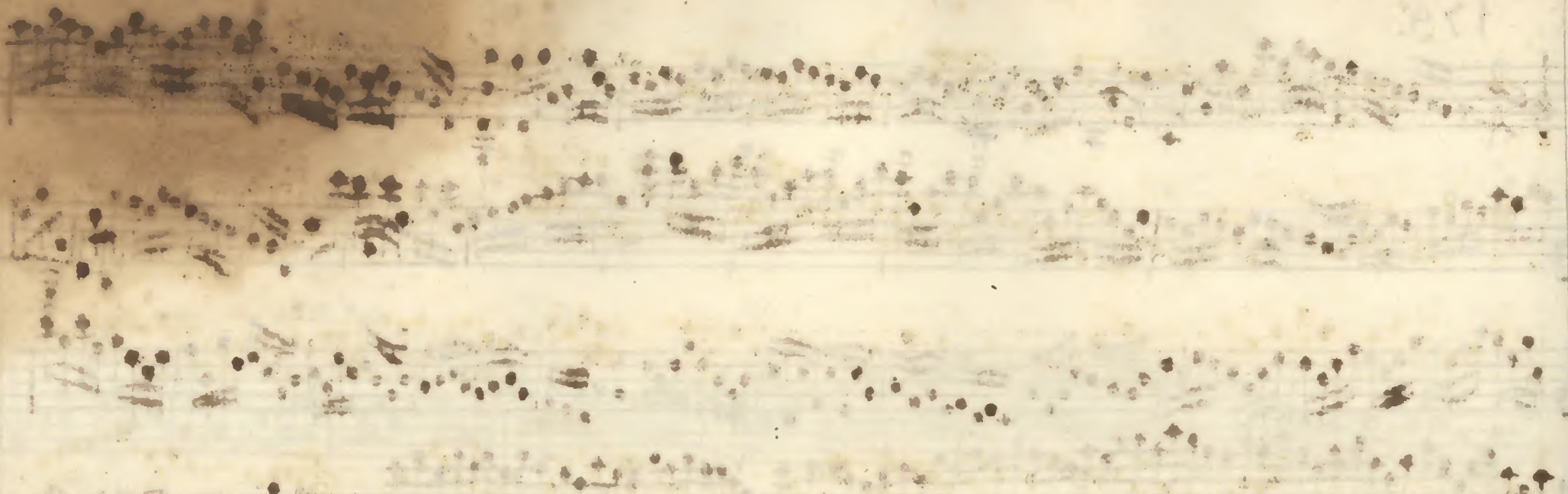

180.

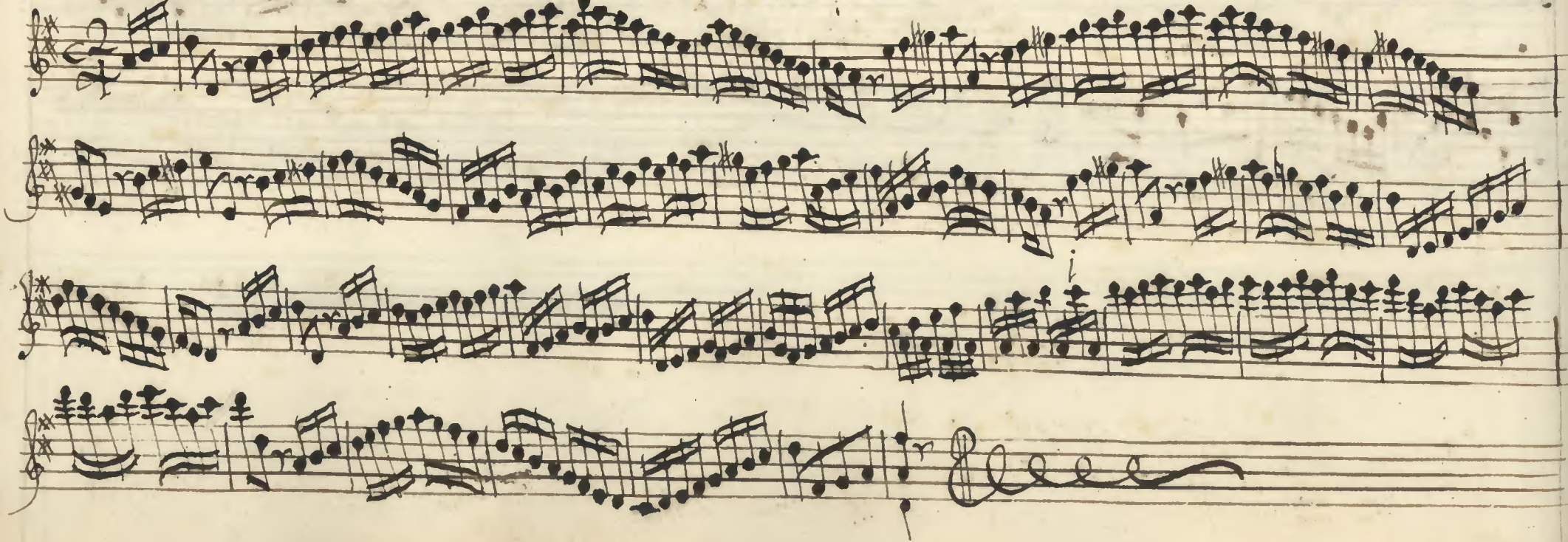

181.

66

182.

183.

184.

185.

186.i

187.

6

188.

189.

69

190.

191.

192.

193.

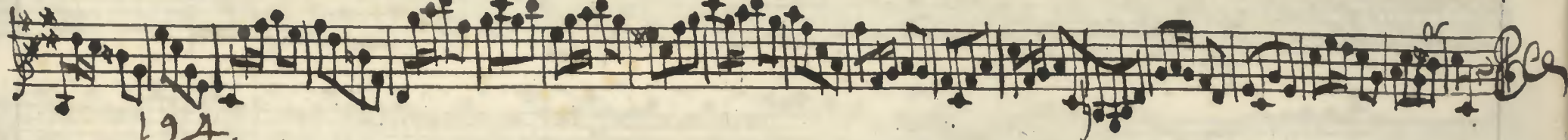
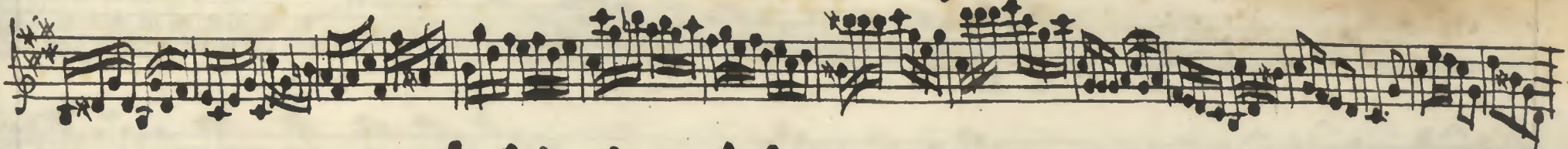
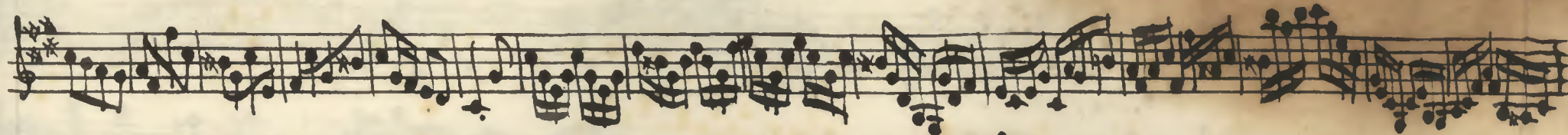
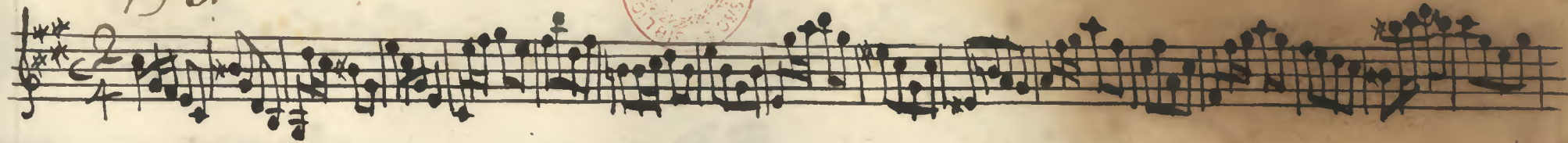
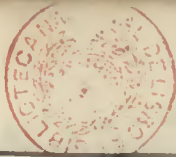

194.

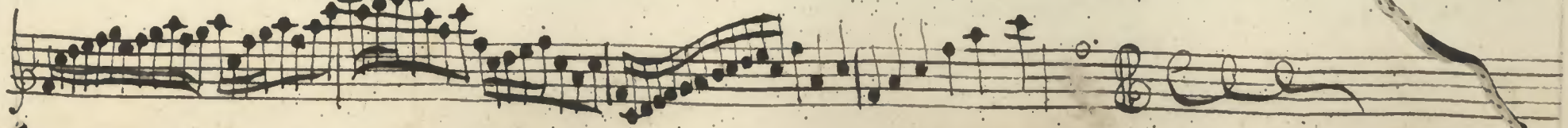

196.

197.

Empty musical staves at the bottom of the page, consisting of five blank staves.

198.

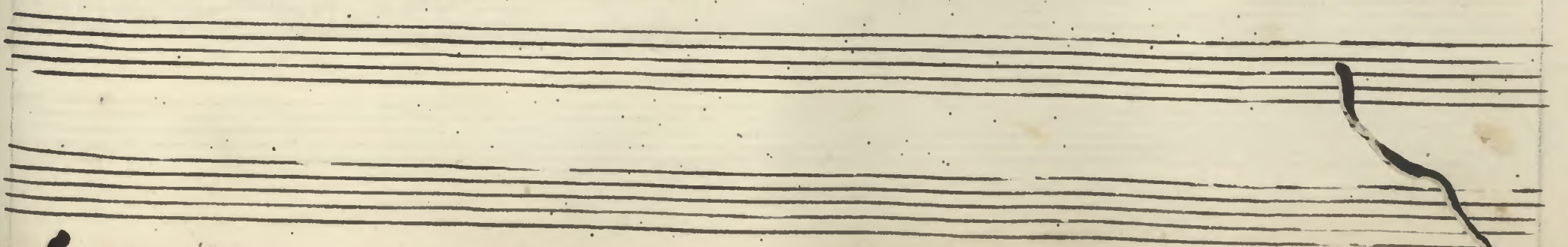
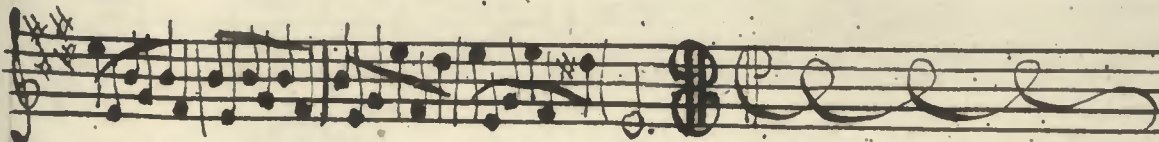
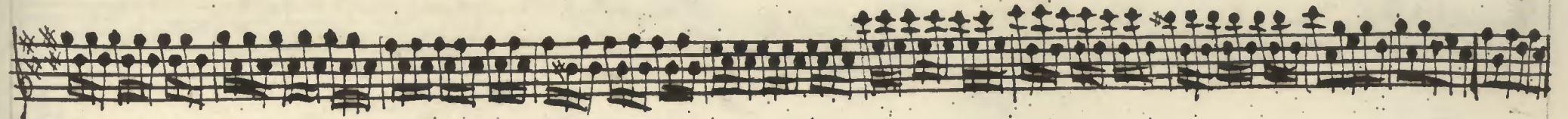
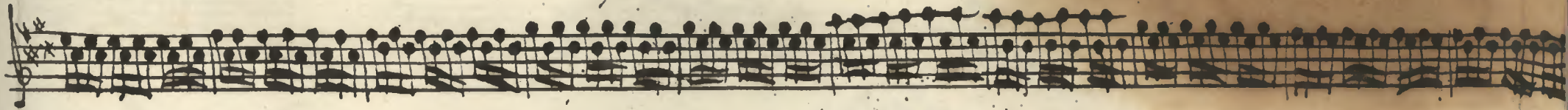

199.

75

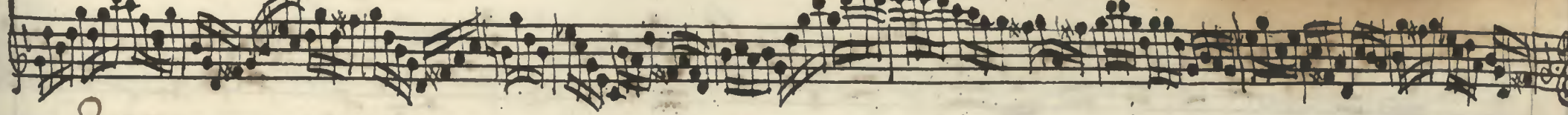
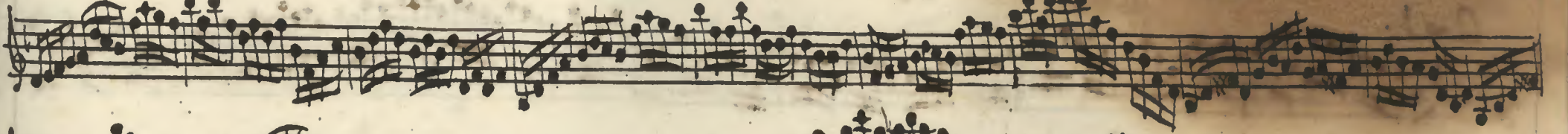
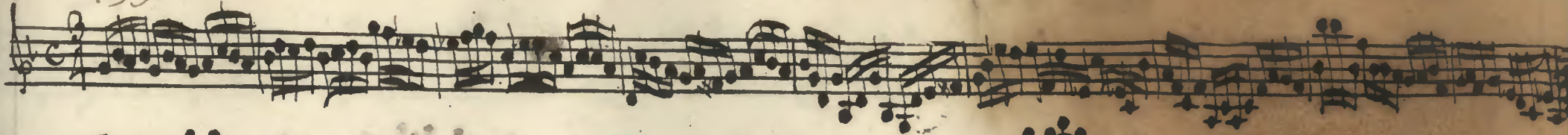

200.

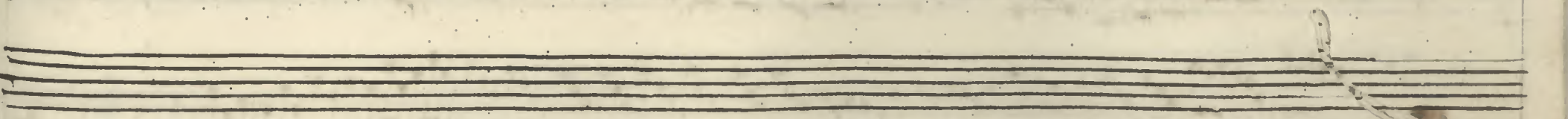
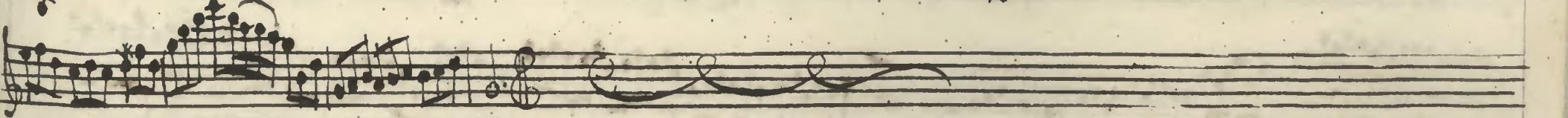
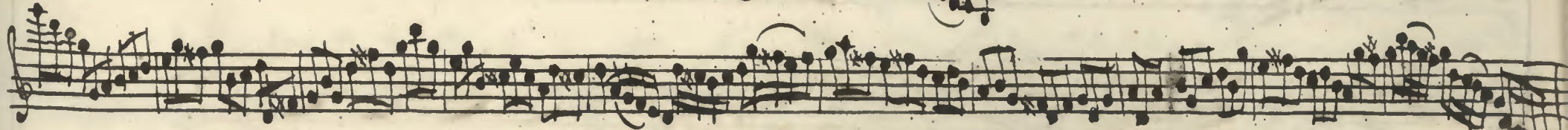
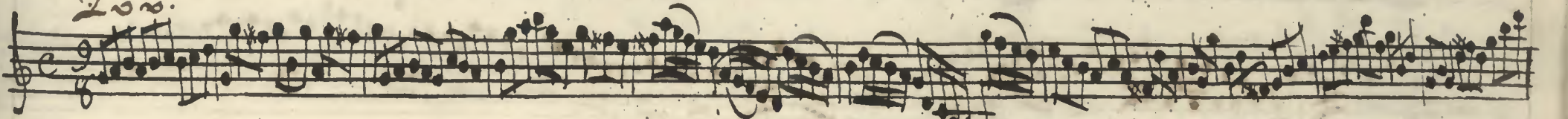

201.

202.

203.

204.

Four empty musical staves at the bottom of the page, with no notation present.

205.

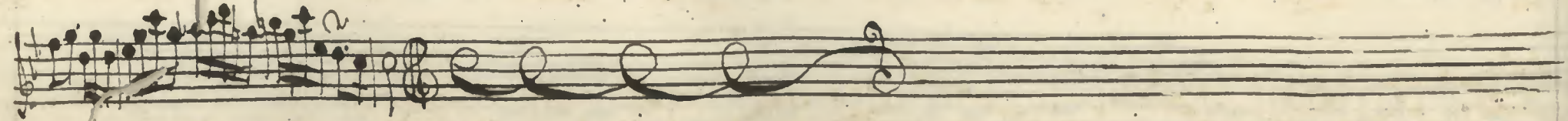
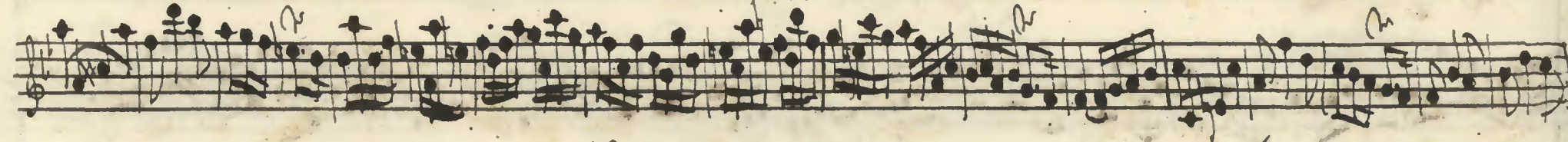
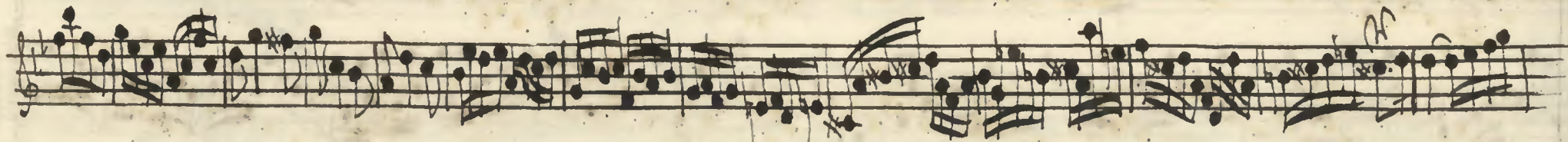
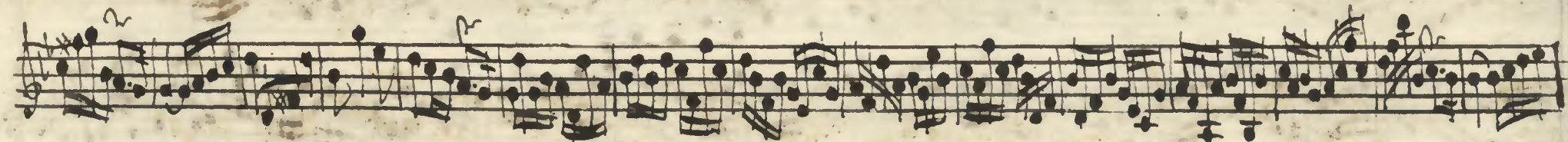
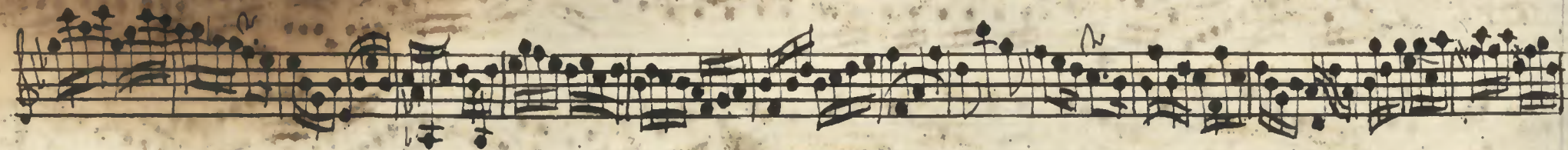
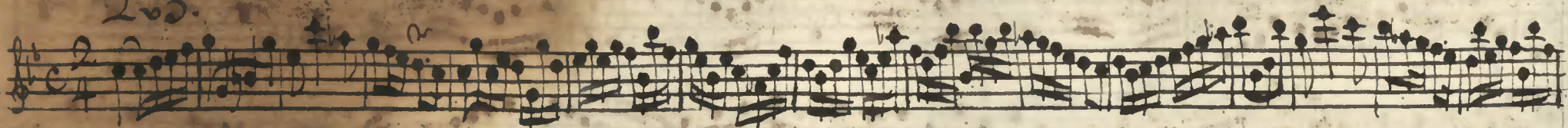

206.

77

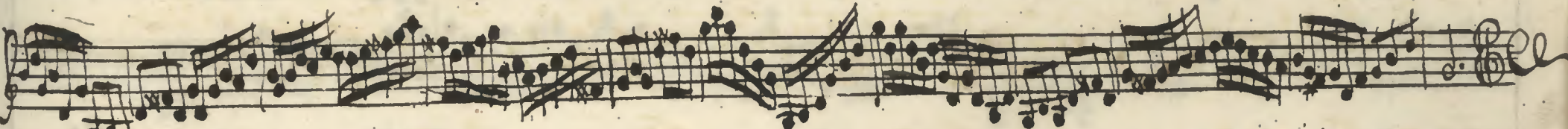
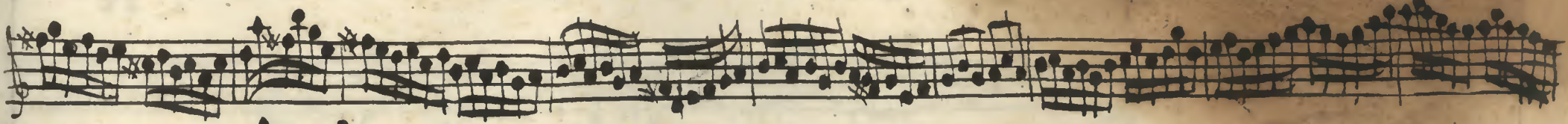

207.

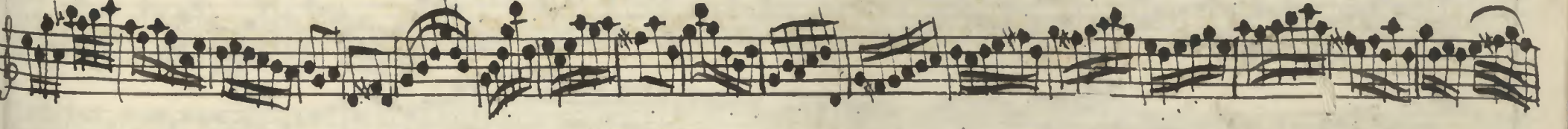
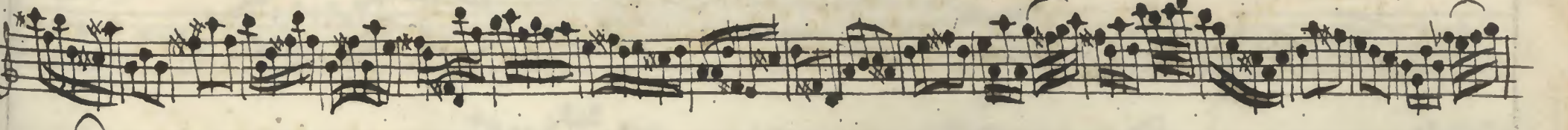
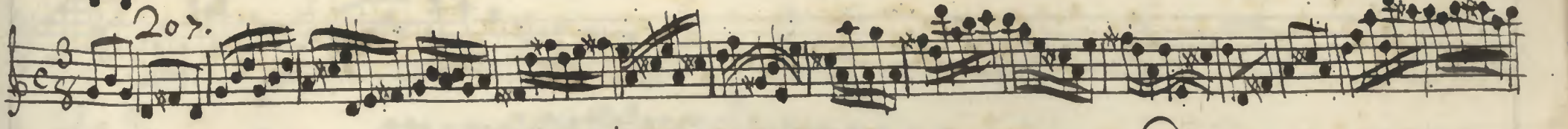

208.

78

209.

210.

112

79

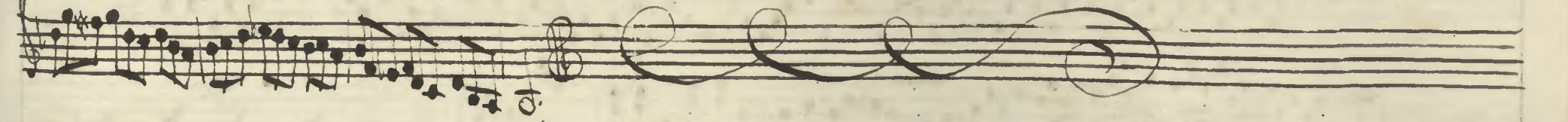
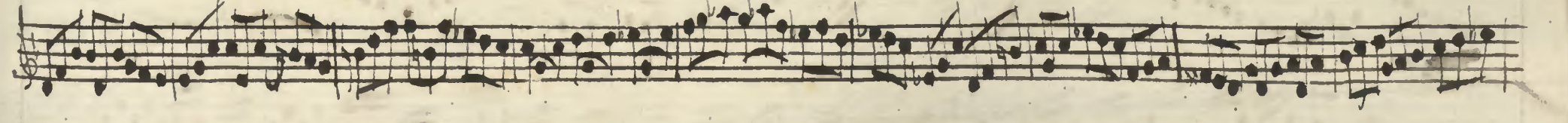
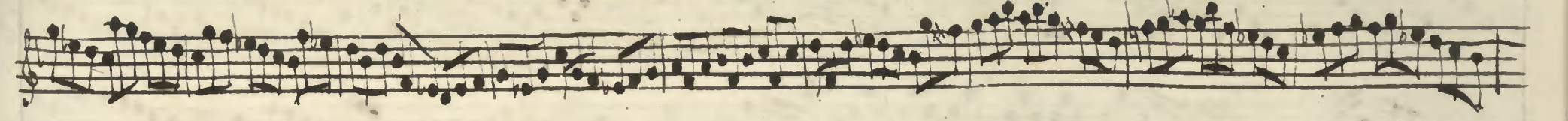
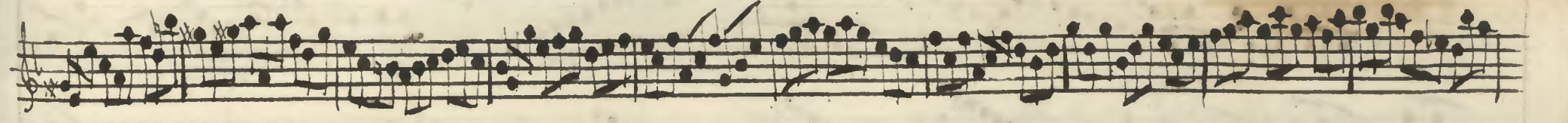
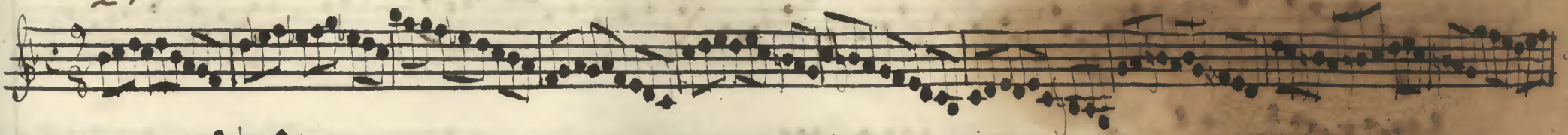

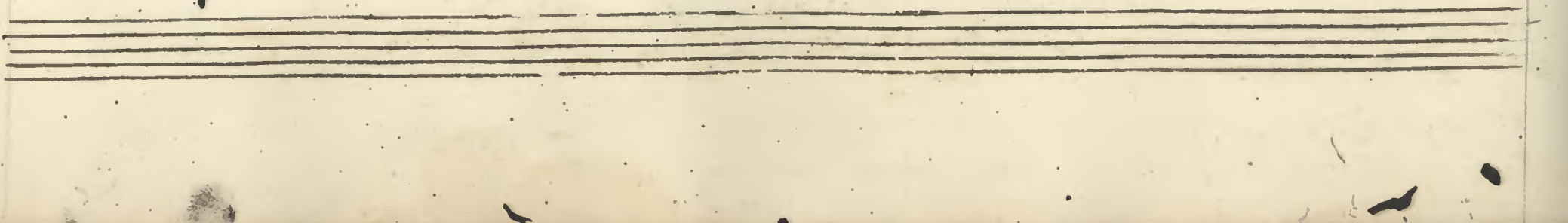

213.

12
8

214.

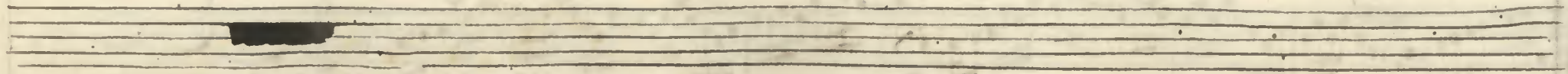

215.

81

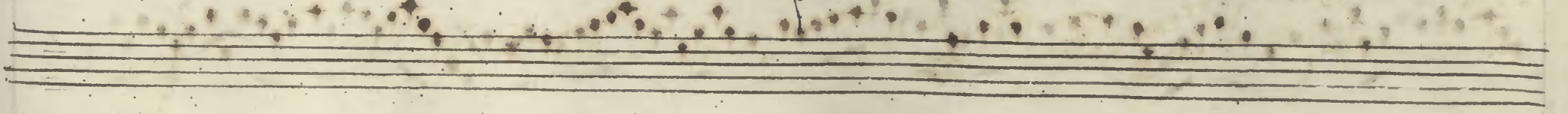
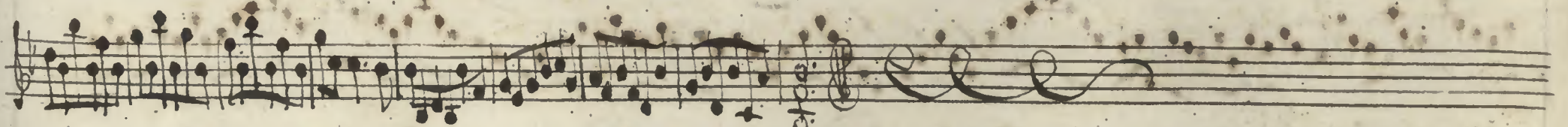
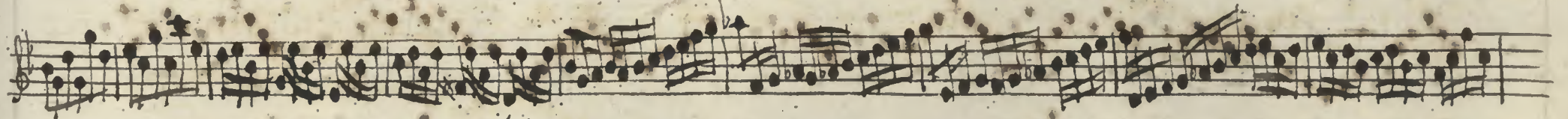
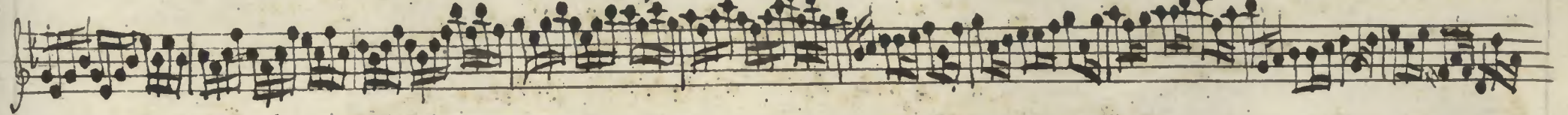
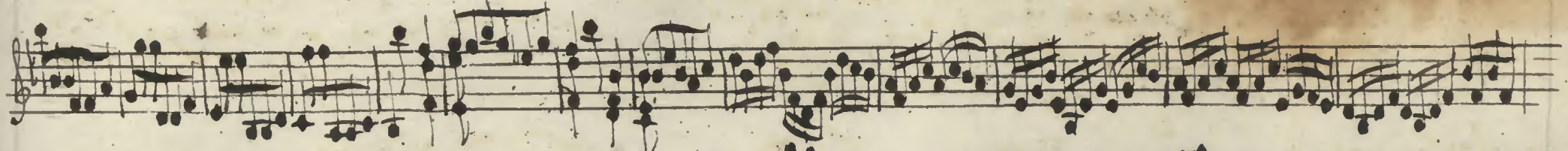
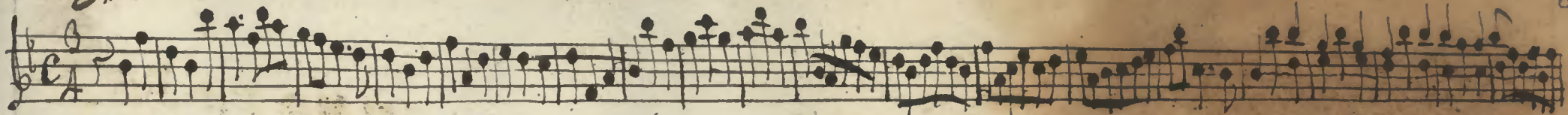

216.

217.

218.

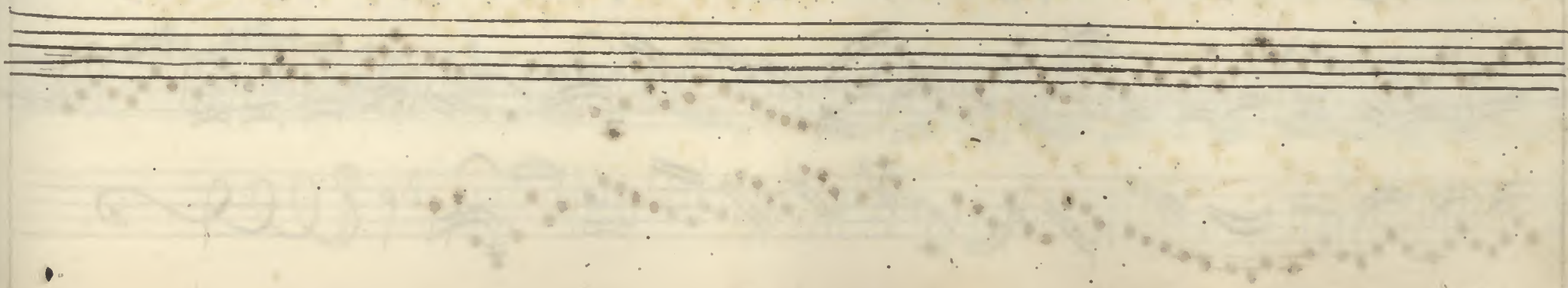

219.

22~.

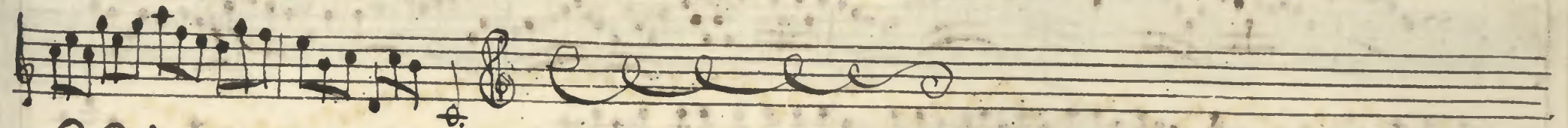
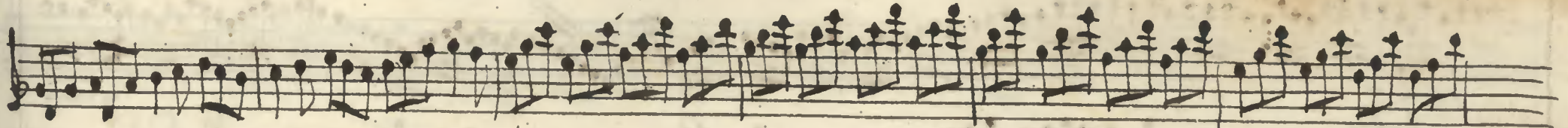
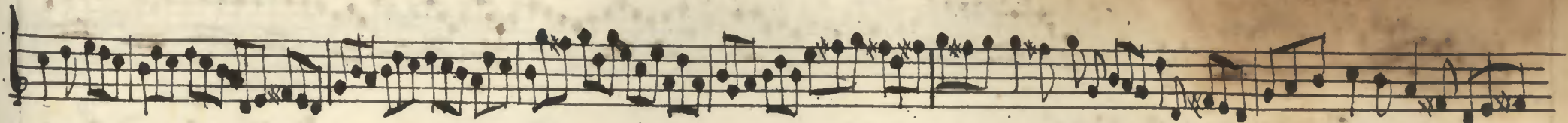

221.

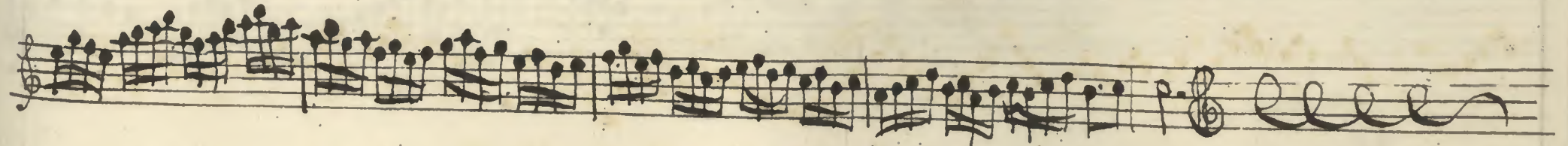
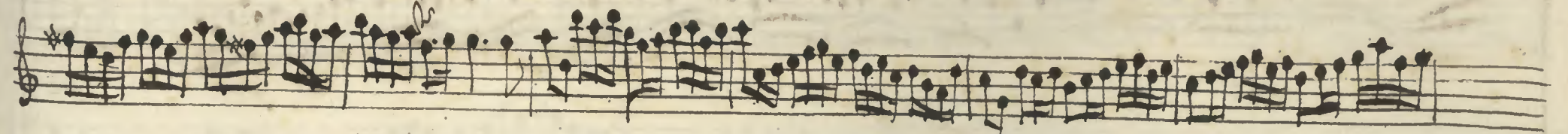

226

227

228.

229.

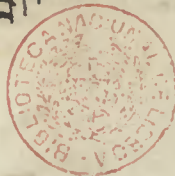

230.

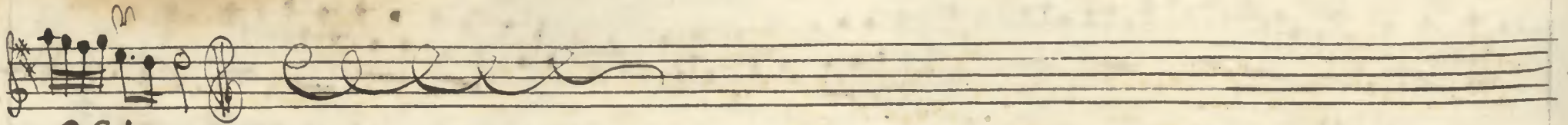
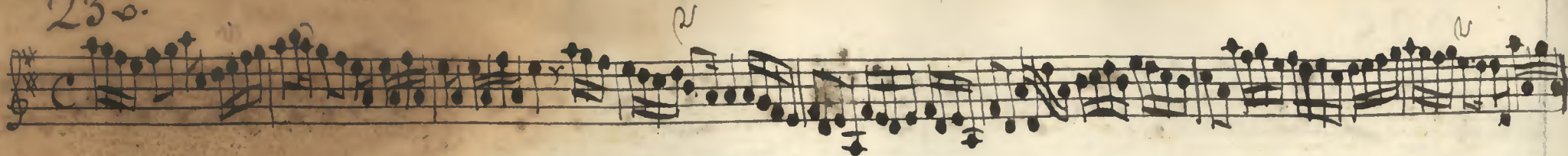

231.

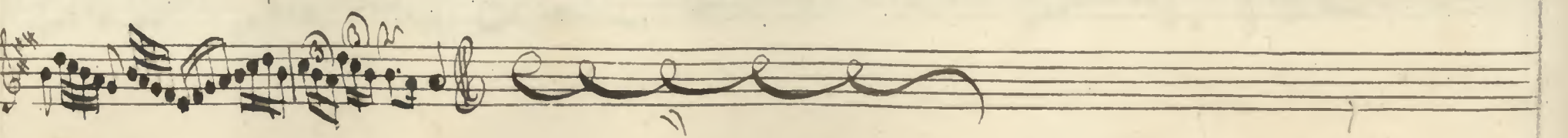
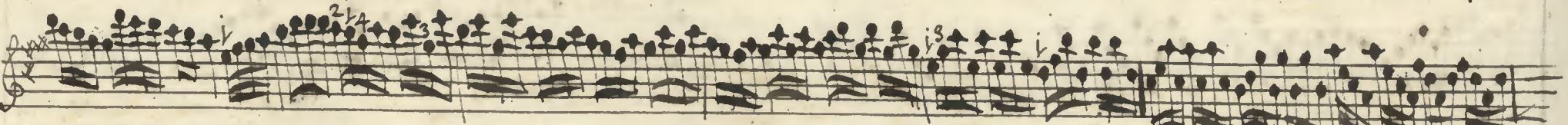

232.

233.

234.

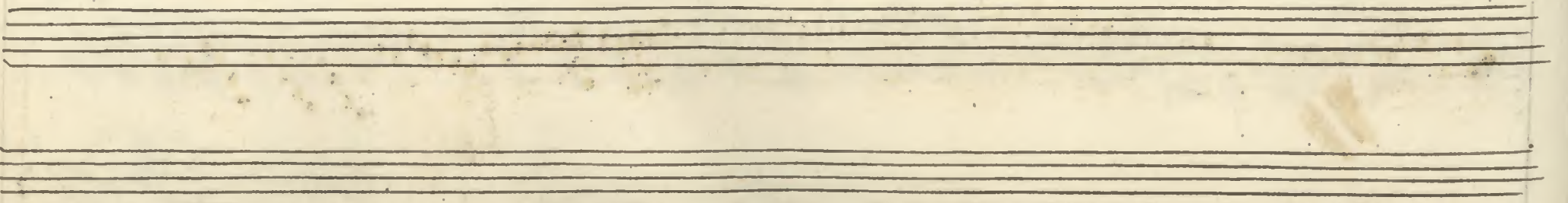
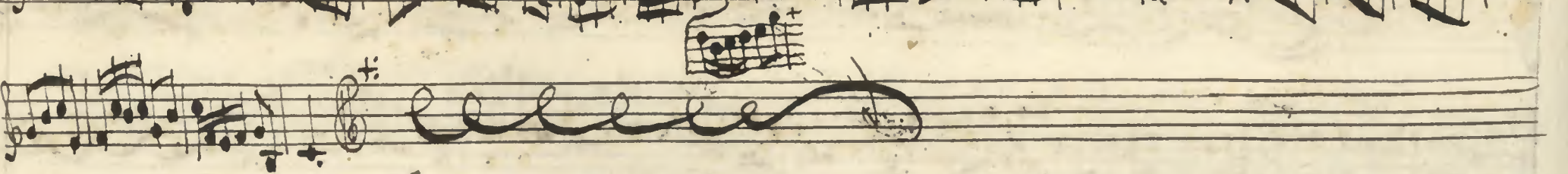
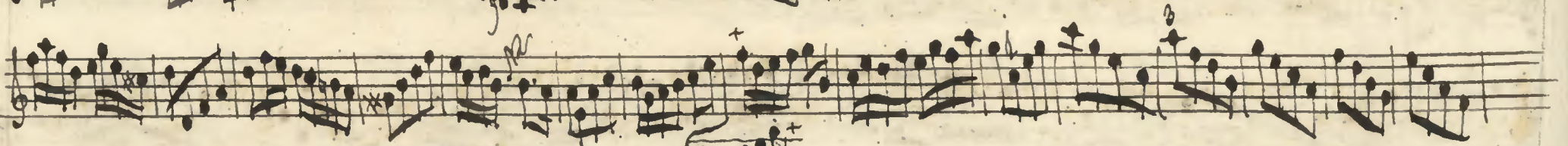
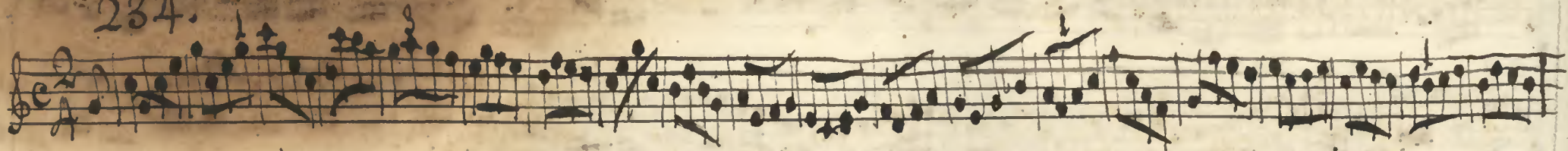

1

20

235.

236.

237.

238.

Four empty musical staves at the bottom of the page, consisting of four sets of five horizontal lines each.

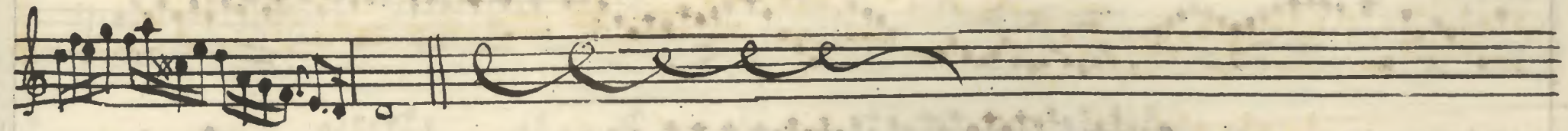
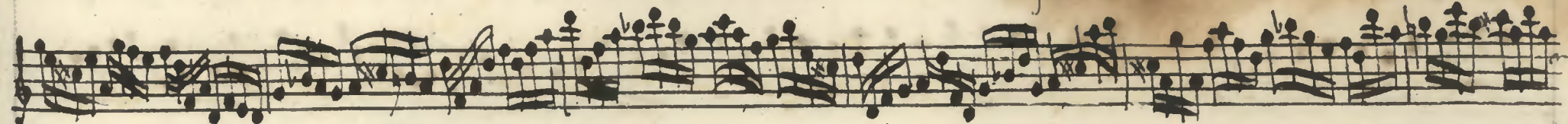
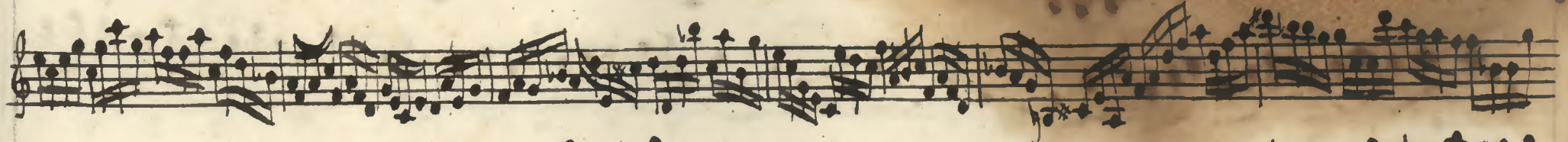

240.

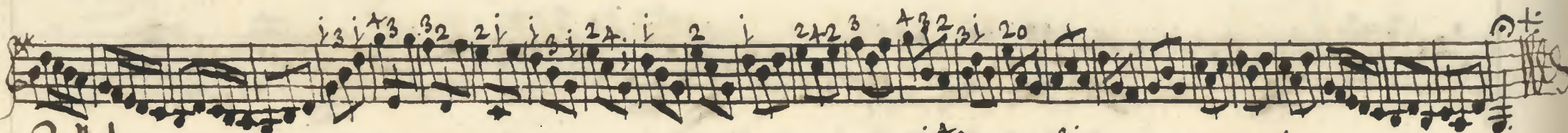
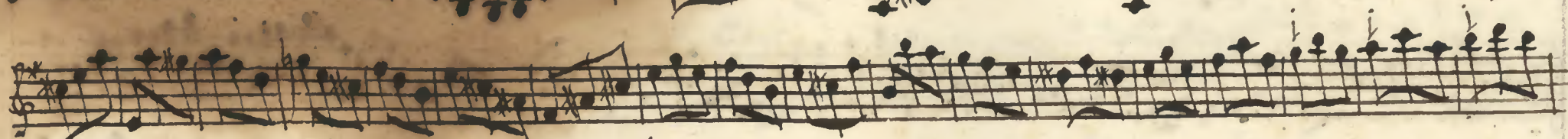
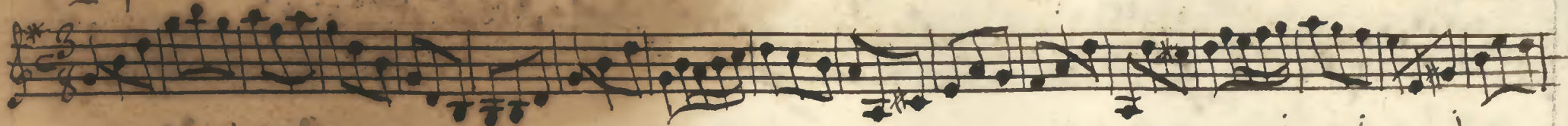

241.

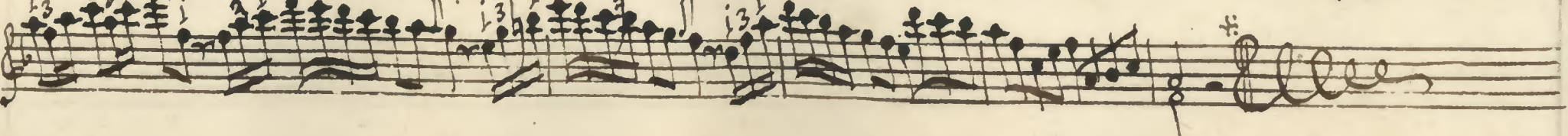
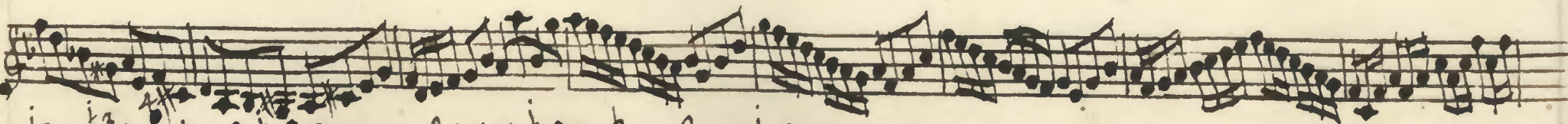
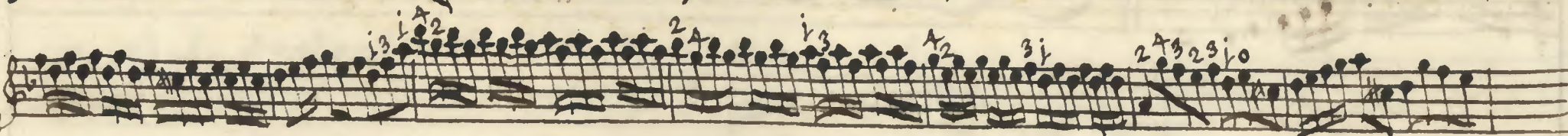
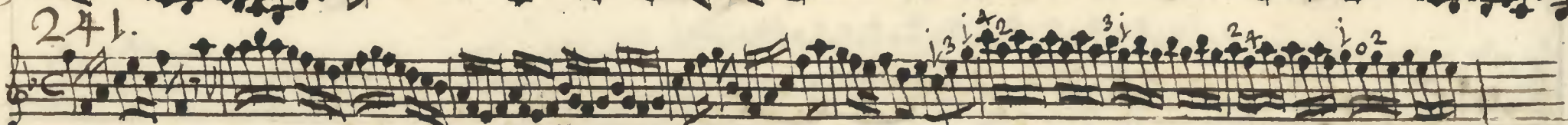

242.

89

243.

244.

245.

90

246.

247.

248.

249.

25v.

92

251.

252.

F.C. 93

Tutti subito

Sequencia Varias Cadencias.

254.

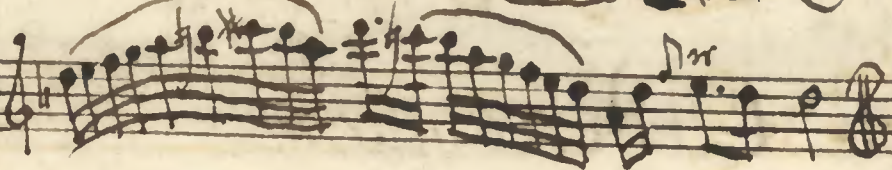
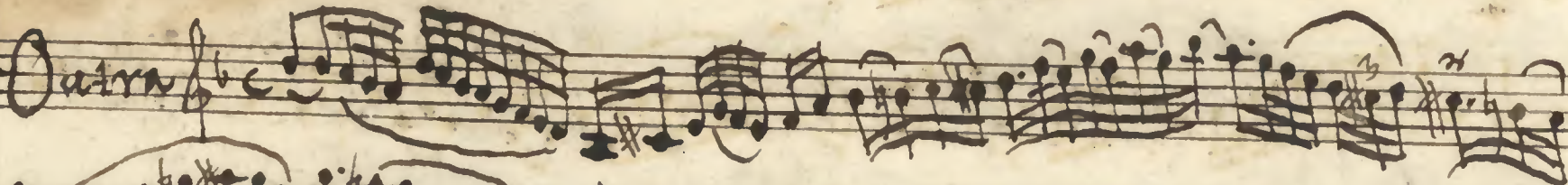
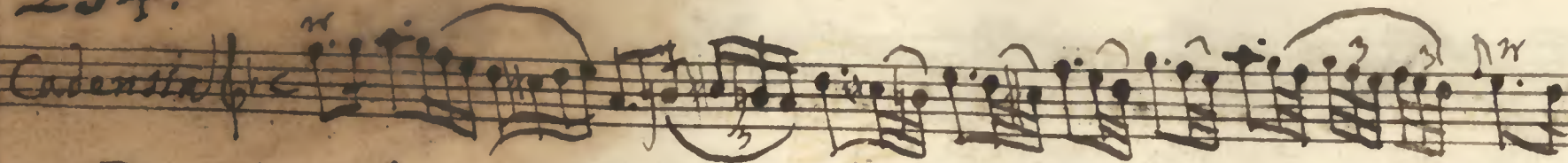

Canencia

Ouvra

[Faint, illegible text or markings, possibly bleed-through from the reverse side of the page.]

1

1

1

[Faint, illegible handwriting, likely bleed-through from the reverse side of the page.]

Seguemce os tons, prencipiando Cada hum
 delles por hum Presudio, em que se descobren sua
 naturalidade, e facilita o modo de os Seguir: fina
 lizando Com huma Fantezia.

Preludio por D la sobre Com 3^a menor.

Primeiro Tom.

Preludio por Solreut Com 3.^a menor.

Segundo Tom.

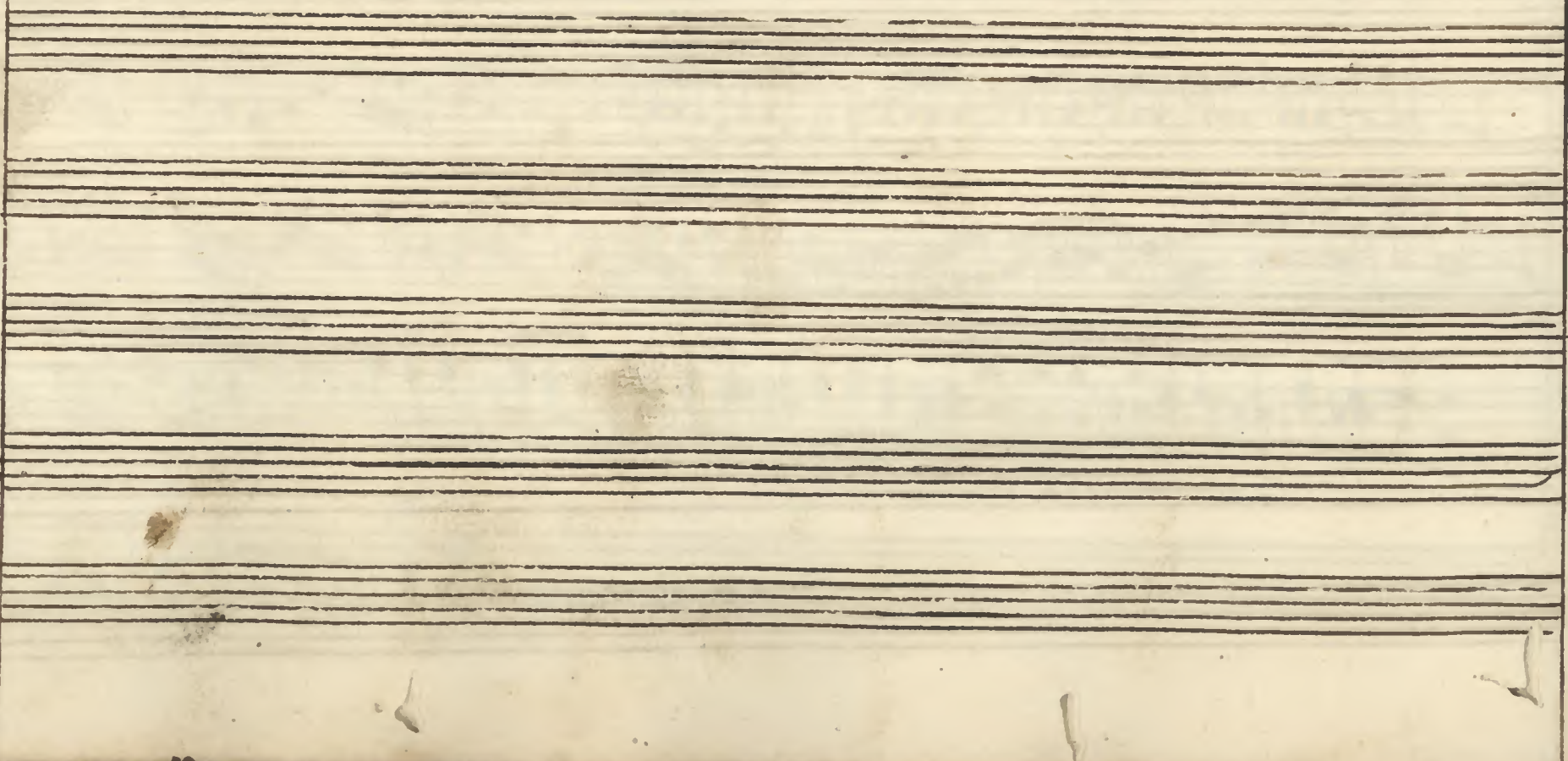

Canzona

Below the first three staves, there are seven empty musical staves, each consisting of five horizontal lines. These staves are completely blank and have no musical notation on them.

L

Il finale a 4.^a Corda da labea della 4.^a Corda do Mollino.

Filota

1^a 2^a 3^a 4^a 5^a 6^a

Preludio por Elamin Com 3.^a natural.

Terceiro Tom.

Fantasia

Preludio por Alamine Com³a menor.

Quarto Tom.

A finale a segunda da Rabelia pela 4.^a Corda do Maellinto.

A finale az.^a Corda da Labela pella 3.^a Corda do Mollindo.

Citura Filha

Ante Via

Five empty musical staves are located at the bottom of the page.

Preludio por C solfajet Com 3.^a natural.

Quinto Tom.

Fanteria

1 2 3

1875

Handwritten title or header text, possibly including a name and a date.

Preludio per Faut Com 3.^a natural.

Fantasia

[Faint, illegible handwriting at the top of the page, possibly a title or header.]

[The main body of the page contains several lines of extremely faint, illegible handwriting, likely bleed-through from the reverse side of the paper.]

Preudio por Plafobre Com 3.^a mayor

7.^o Tom.

Antezia

Fanteria

Fantasia

Handwritten title or text at the top of the page, possibly a name or title, written in cursive.

Preudio por Alamine com 3.^a maior.

8.^o p.^o alto

Fantasia

Dx

Dx

Guita de Folle

Preudio por Alamine Bnolado.

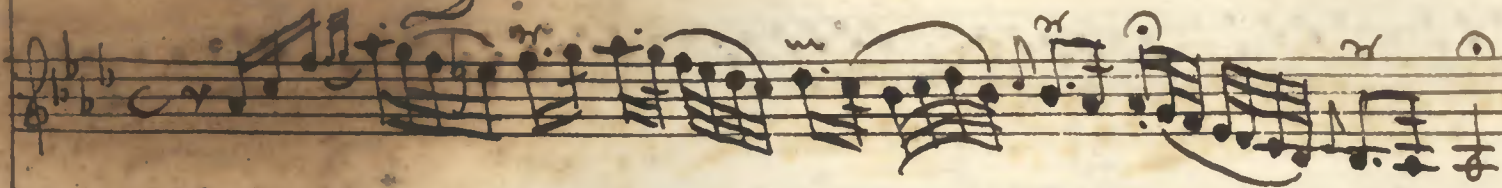

Fantasia

Preudio por C Solfaut com 3.^a menor

1.^o P.^o Baixo

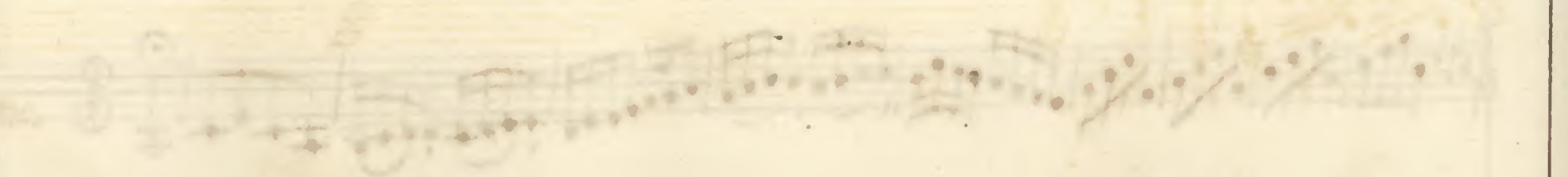
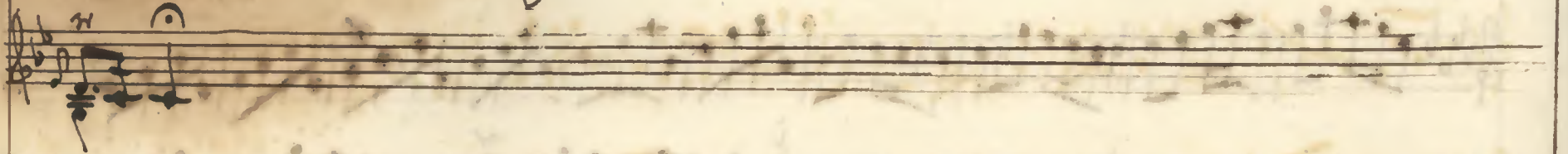

Fantasia

Handwritten title or header at the top of the page, possibly including the name of the composer or the title of the work.

Precludio por F. faut Com³. menor.

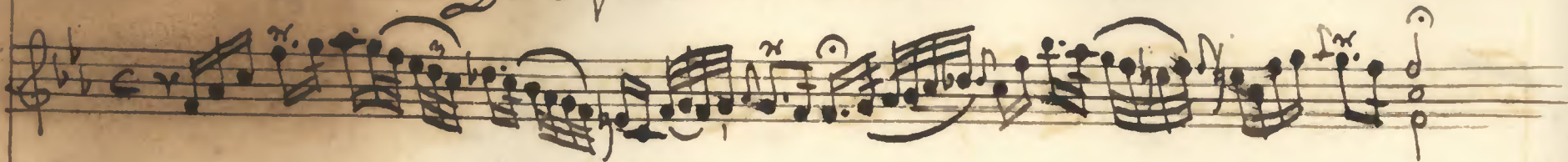

Fantasia

Handwritten title or text at the top of the page, possibly a name or title, written in a cursive script.

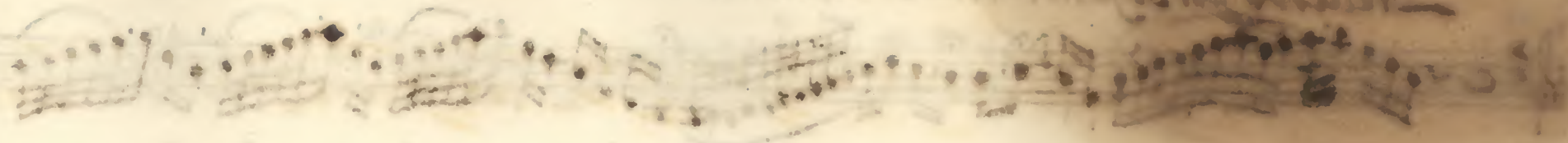

Preledio por D. Jami. Com 3.^a natural.

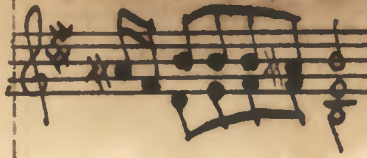
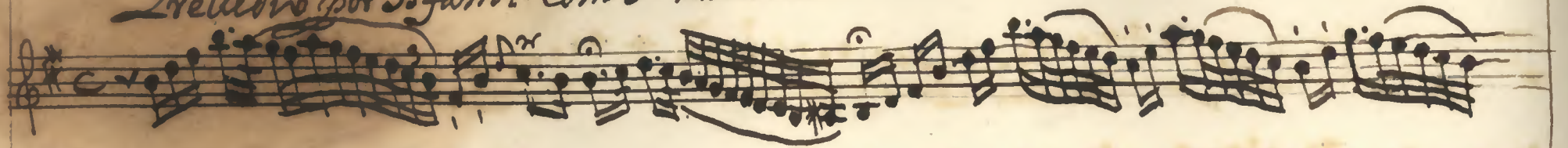

Fantasia

Handwritten title or text at the top of the page.

Handwritten text, possibly a title or page number, written upside down.

Handwritten text, possibly a title or page number, written upside down.

Preudio para Gta Com 3^a natural

5.º p.º Baixo

[Faint, illegible handwritten text]

[Faint, illegible handwritten text]

[Extremely faint, illegible handwritten text covering the majority of the page]

Faded handwritten text at the top of the page, possibly a title or subtitle.

Preludio por Clavim Bmolado com 3.^a natural

G.º J.º Baile.

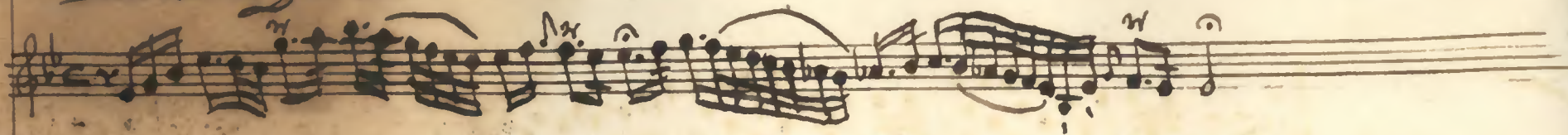

Fanteria

Handwritten text, possibly a title or name, written in cursive script.

Multiple staves of handwritten musical notation, mostly obscured by significant water damage and fading. The notes are illegible due to the extent of the staining.

Preludio por Flaut Sustenido Com 3.^a natural.

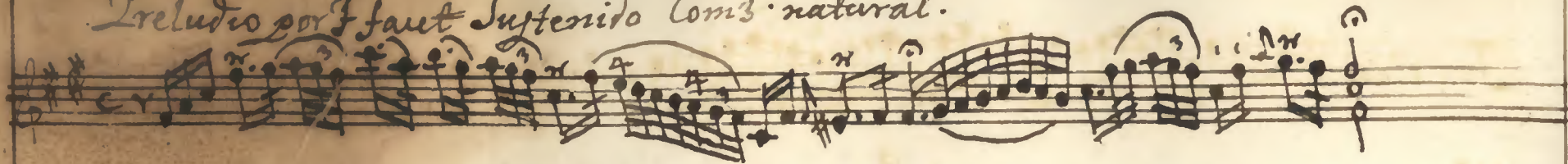

Fantasia

Two empty musical staves at the bottom of the page.

Preludio por c. sol fante sostenido Com 3^a natural.

A single staff of handwritten musical notation. It begins with a treble clef, a key signature of two sharps (F# and C#), and a common time signature (C). The notation consists of a series of notes, some beamed together, and rests. There are some markings above the staff, possibly indicating fingerings or breath marks. The staff ends with a double bar line and a repeat sign.

A series of approximately seven staves of handwritten musical notation, which are significantly faded and difficult to read. The notation appears to be a continuation of the piece from the first staff, with various note values and rests. The ink is light and the paper shows signs of age and wear.

A series of empty musical staves at the bottom of the page, consisting of five horizontal lines. They are completely blank and do not contain any notation.

Fantasia $\text{F}^{\#}\text{C}^{\#}$ $\frac{2}{4}$

Preludio por Elamin Com 3.^a mayor.

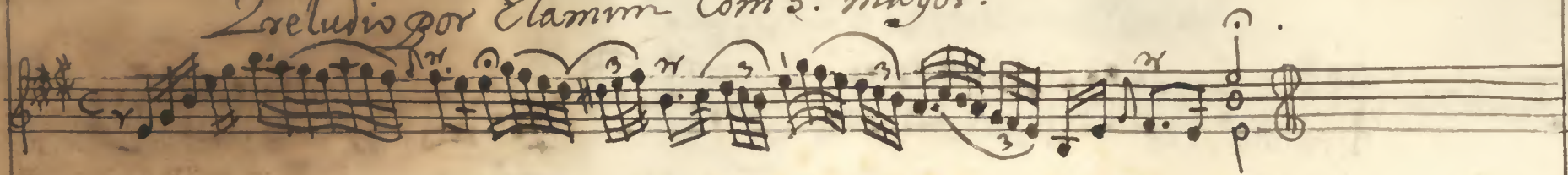

Santia

Preludio por B. fa Com 3.^a menor

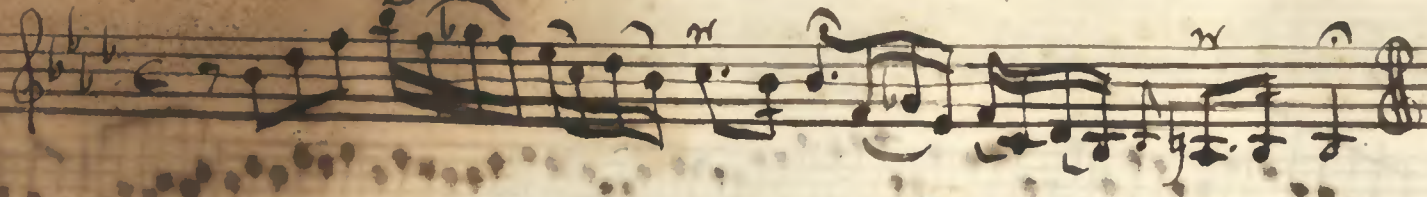

Fantasia

Preludio por f. fuet sustenido Com 3.^a mayor.

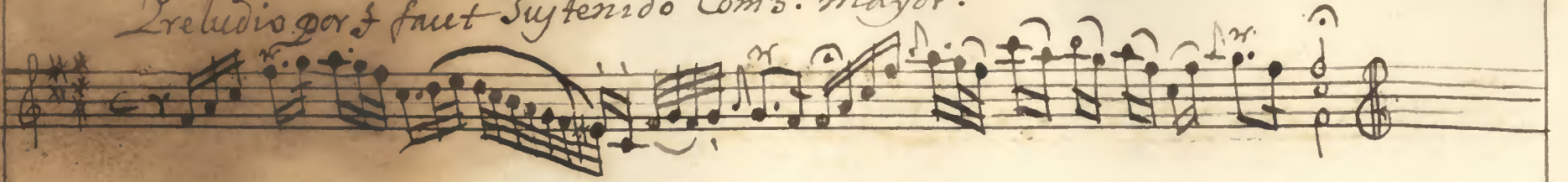

Fantasia

Preudio por La fa com 3.^a menor.

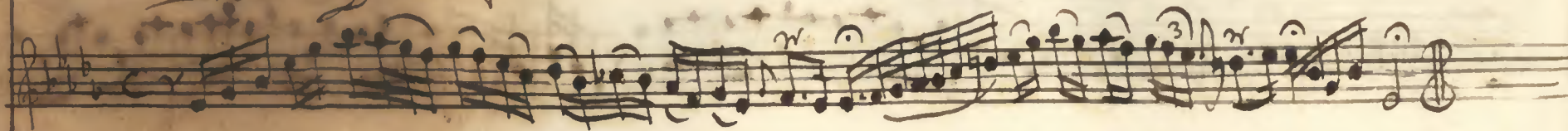

Fantasia

Preludio por G. Fami Com 3.^a Mayor.

A single staff of handwritten musical notation. It begins with a treble clef and a key signature of three sharps (F#, C#, G#). The notation consists of a series of eighth and sixteenth notes, some beamed together, with various rests and accidentals. The piece concludes with a double bar line and a final chord.

A series of approximately seven staves of musical notation that are extremely faded and illegible. The notes and clefs are barely visible against the aged, yellowed paper. The notation appears to be a multi-staff arrangement, possibly for a keyboard instrument.

Fantasia

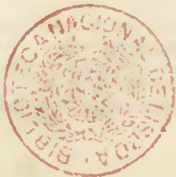

Preudio por Sobrent Sustenido

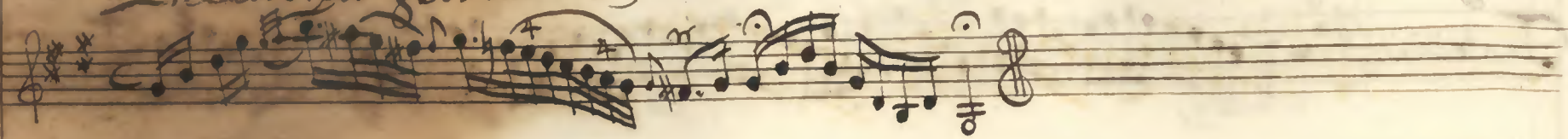

Santuzia $\frac{2}{4}$

Preudio por D. la solre Bmolado.

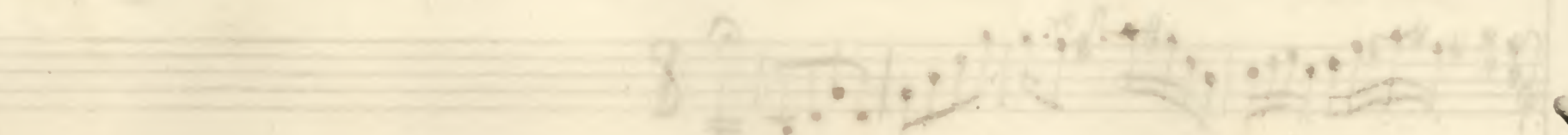
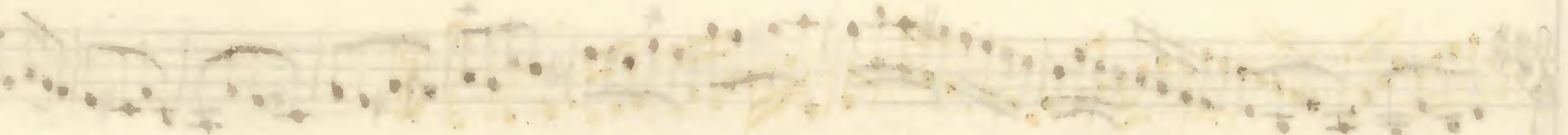
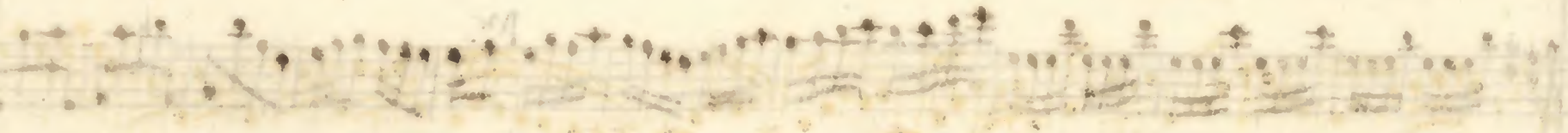
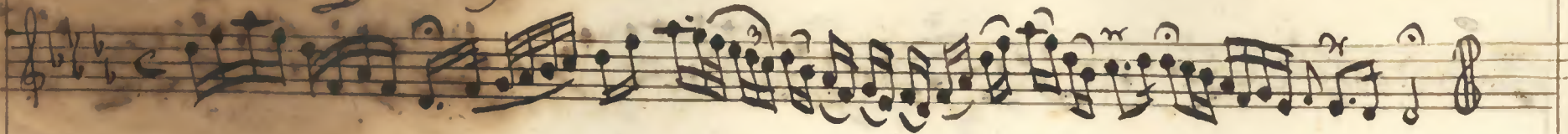

Fantasia

[Faint, illegible handwriting at the top of the page, possibly a title or header.]

[The main body of the page contains several lines of extremely faint, illegible handwriting, likely bleed-through from the reverse side of the paper.]

Andagio

A single staff of handwritten musical notation. The notation begins with a treble clef and a common time signature (C). The music consists of a series of notes, many of which are beamed together in groups, suggesting a melodic line. There are several accidentals (sharps and naturals) interspersed throughout the piece. The staff ends with a double bar line and a repeat sign.

Ten empty musical staves, each consisting of five horizontal lines, arranged vertically below the first staff. These staves are completely blank and contain no musical notation.

Arpeggio

Arpeggio

Arpeggio

Arpeggio

Arpeggio

Arpeggio

Arpeggio

Arpeggio

Arpeggio

Arpeggio

Arpeggio ad libitum.

