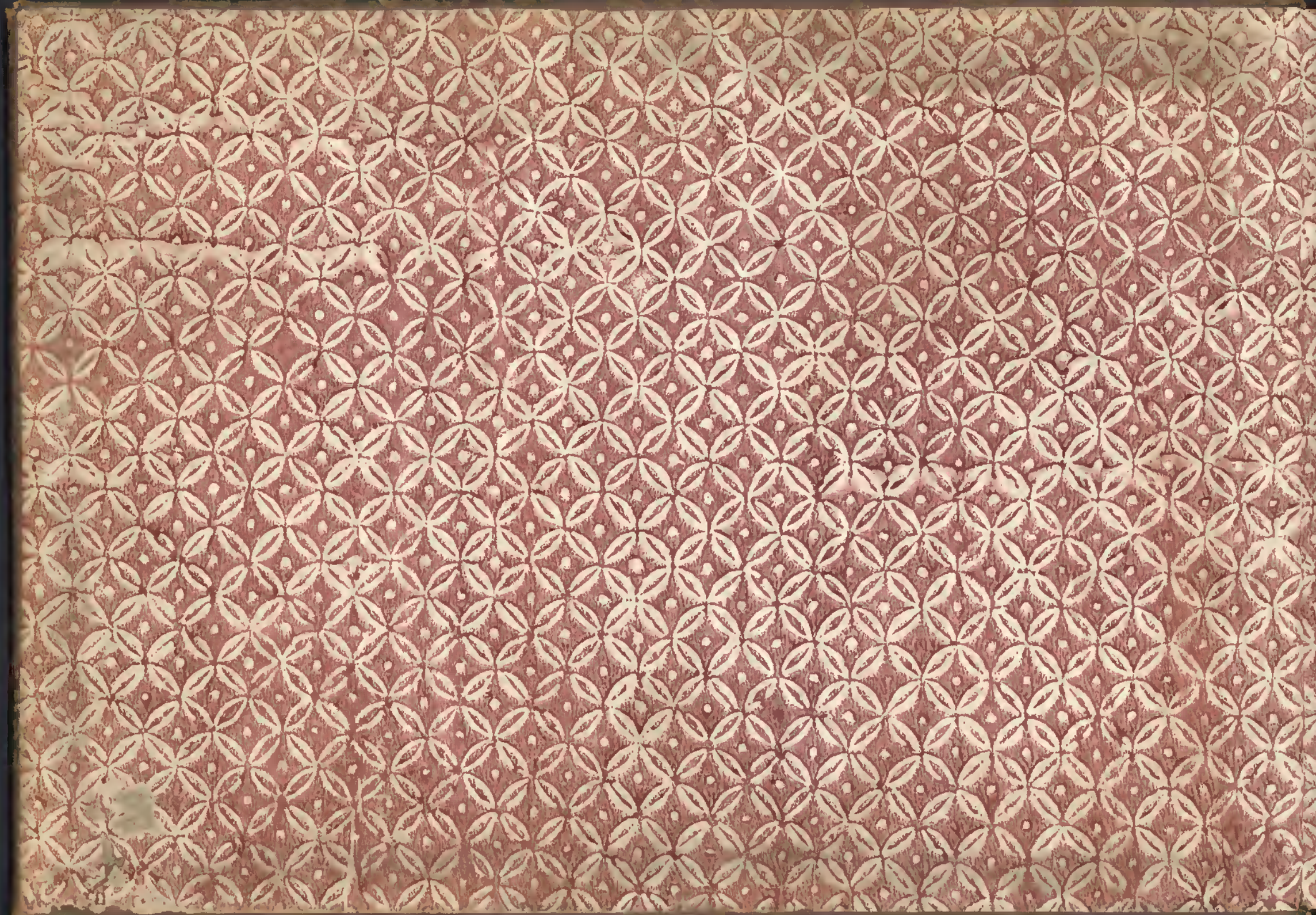

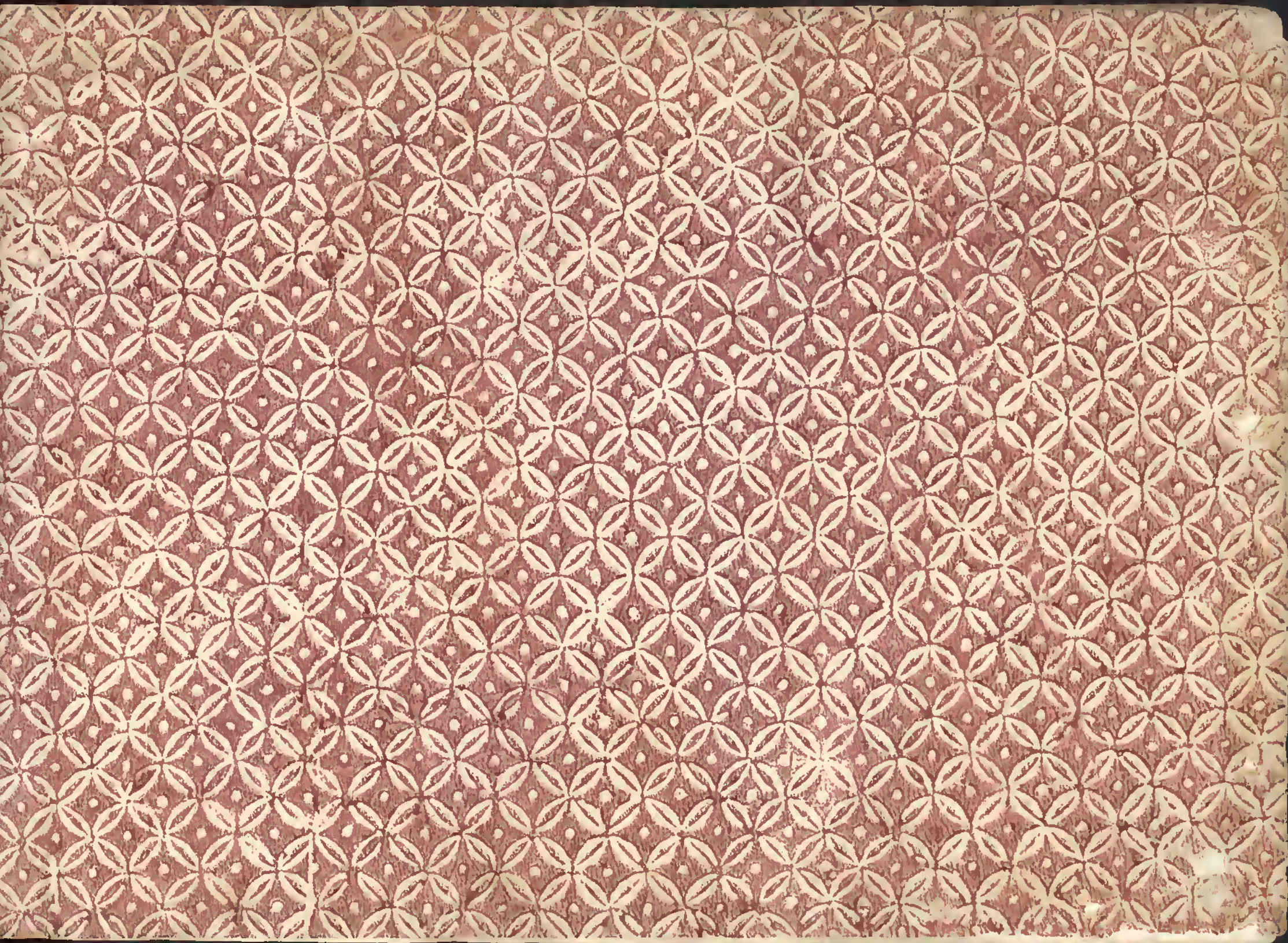

1-

Toccatas

per Organo.

And.te Vivace.

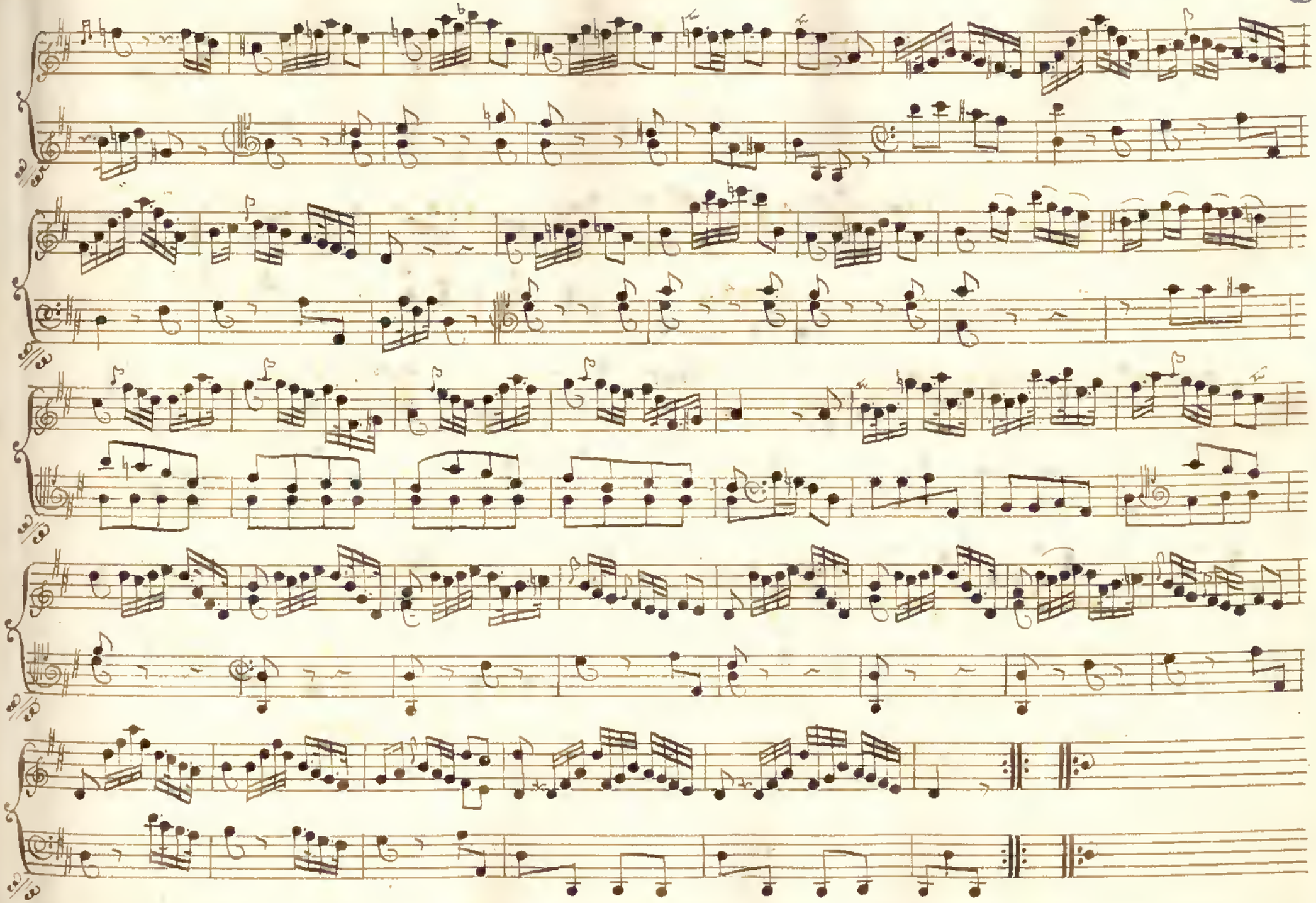

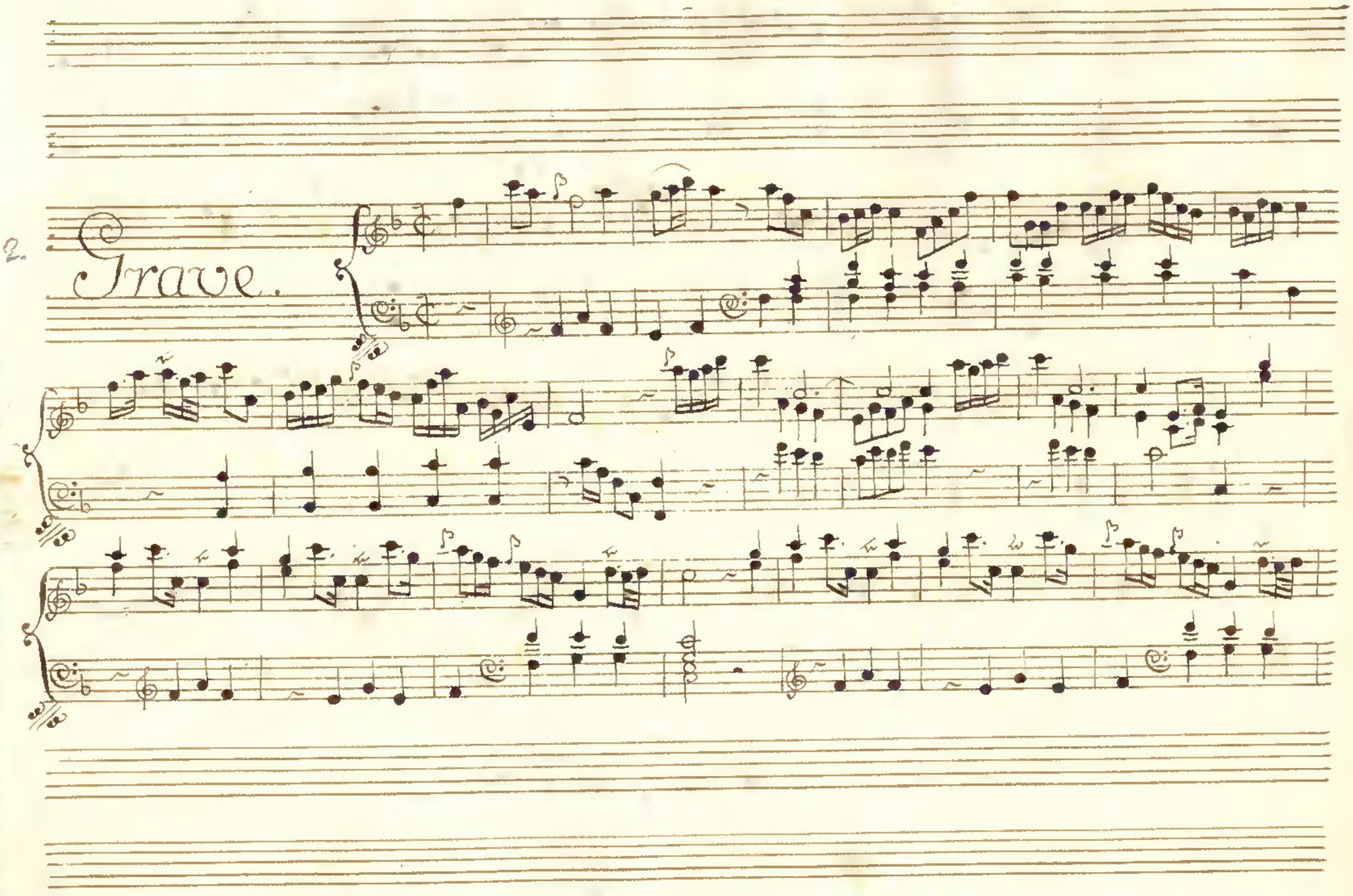
2.
Grave.

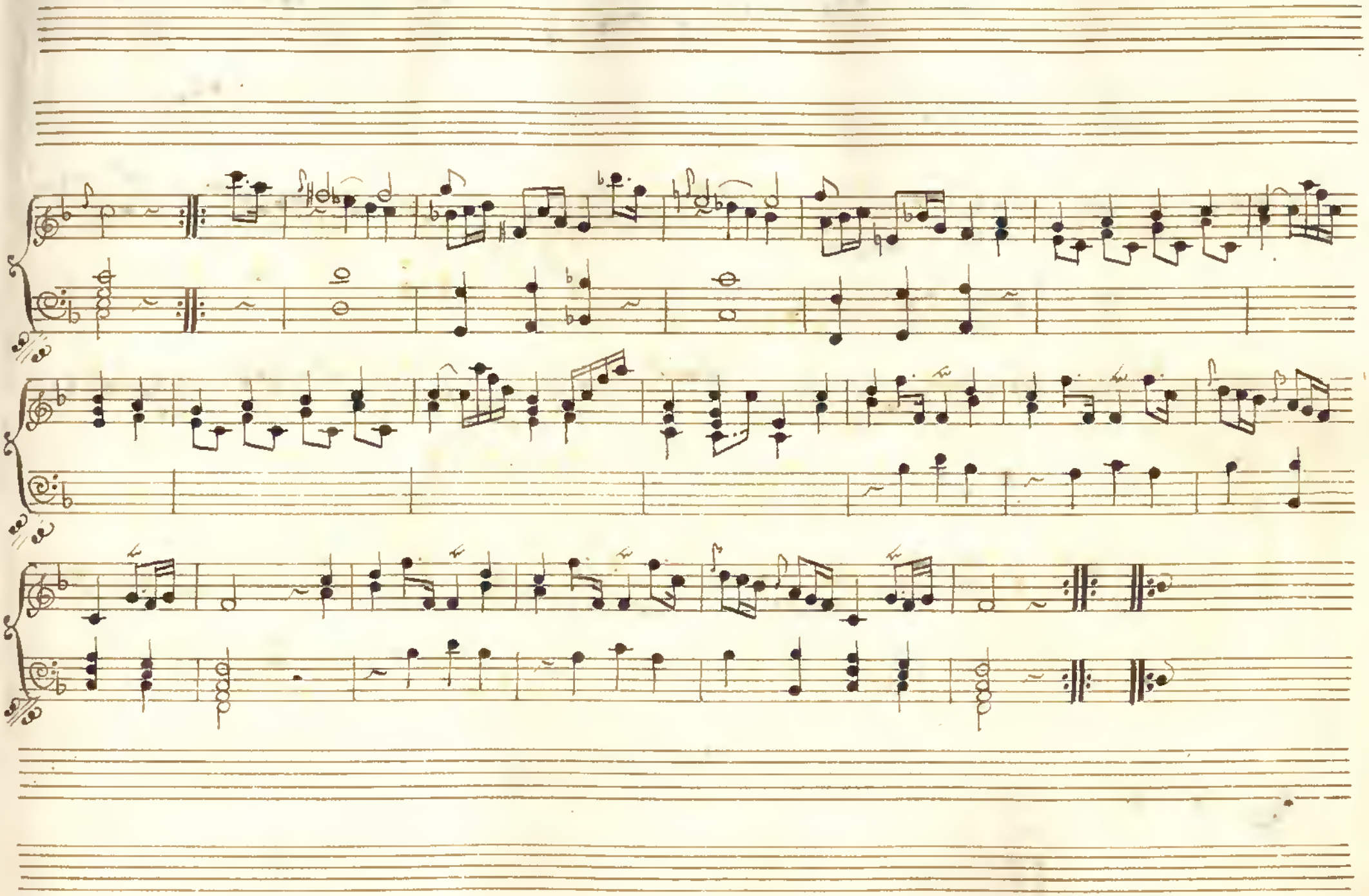

Vivace

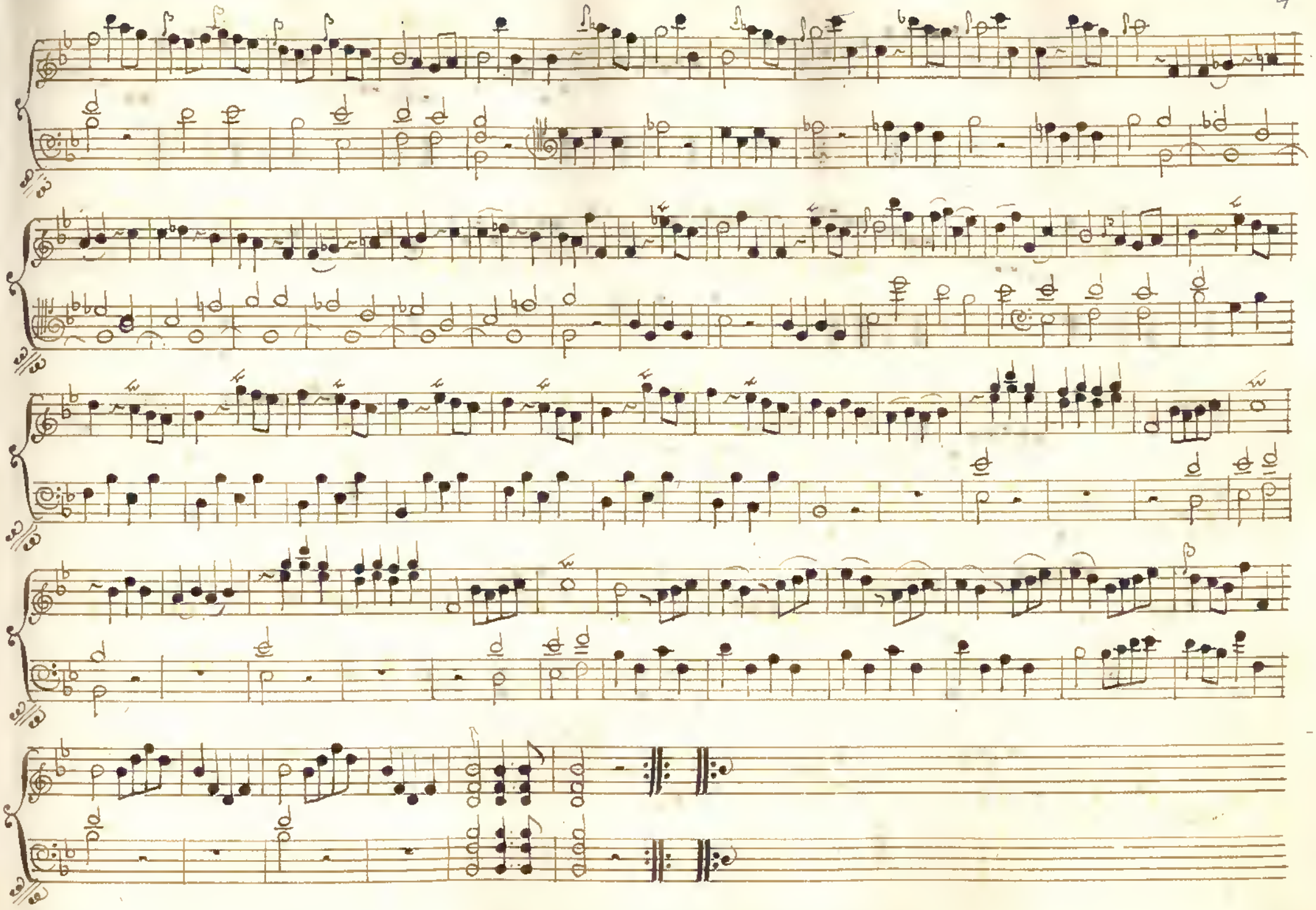

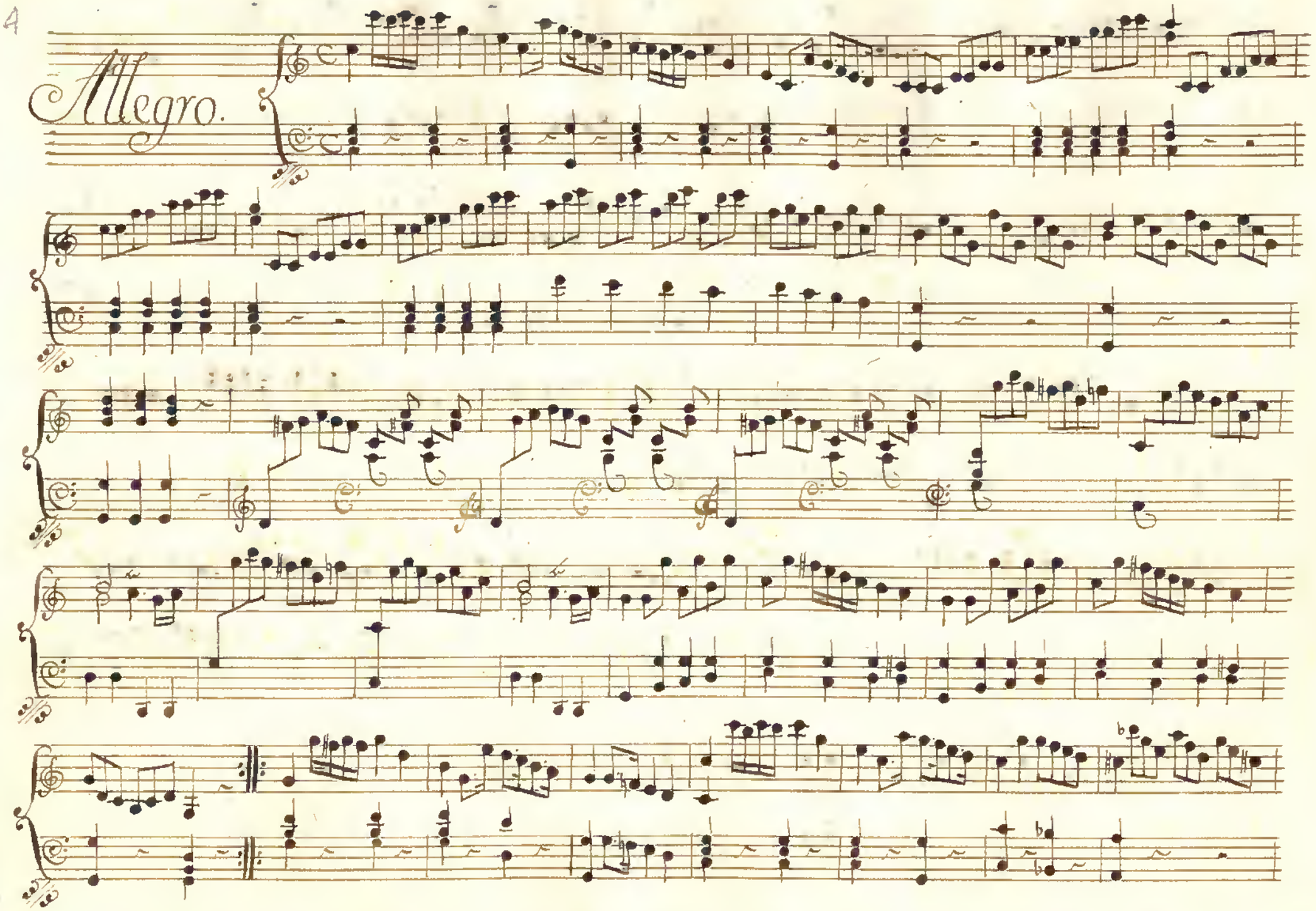
Allegro.

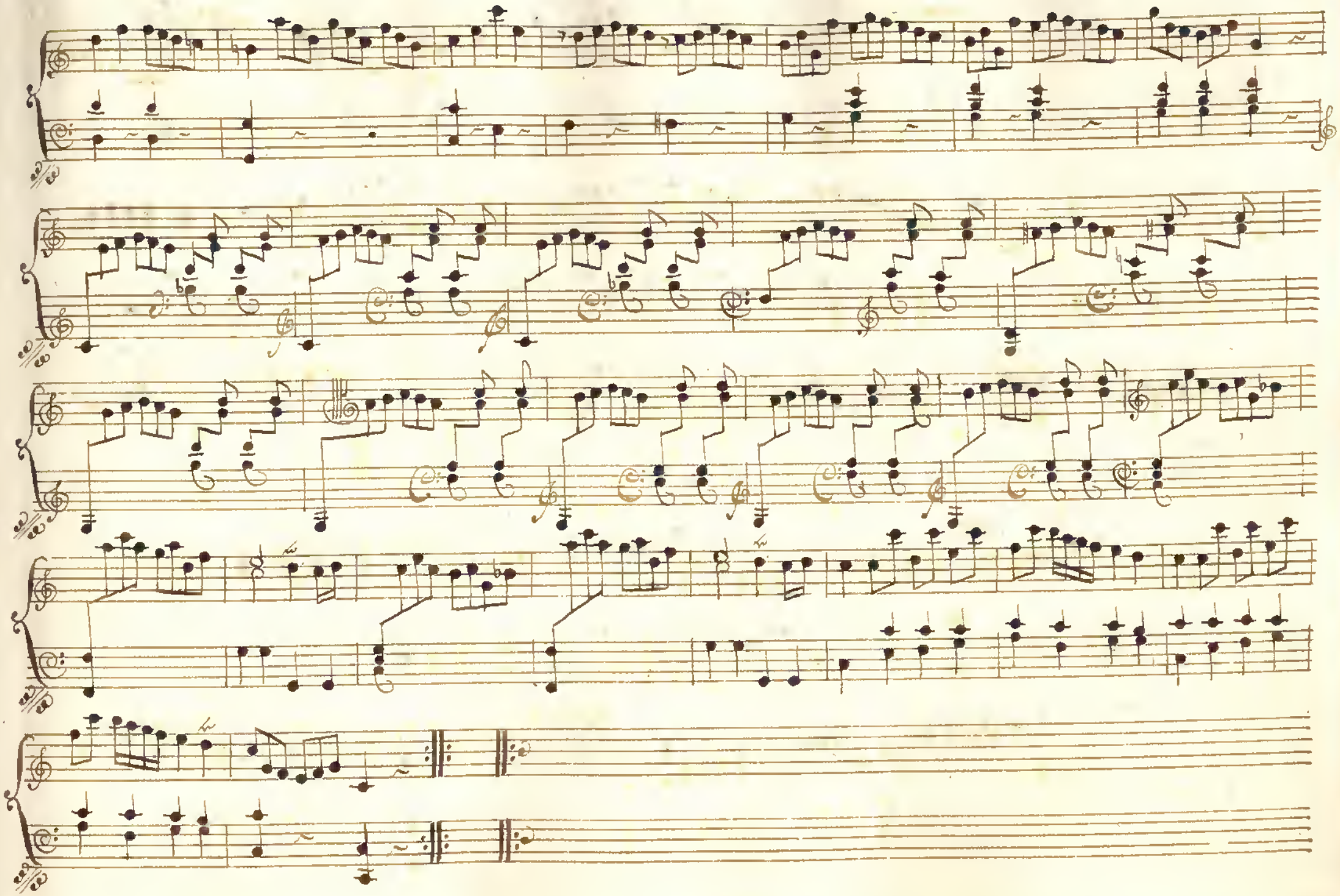

Spiritoso.

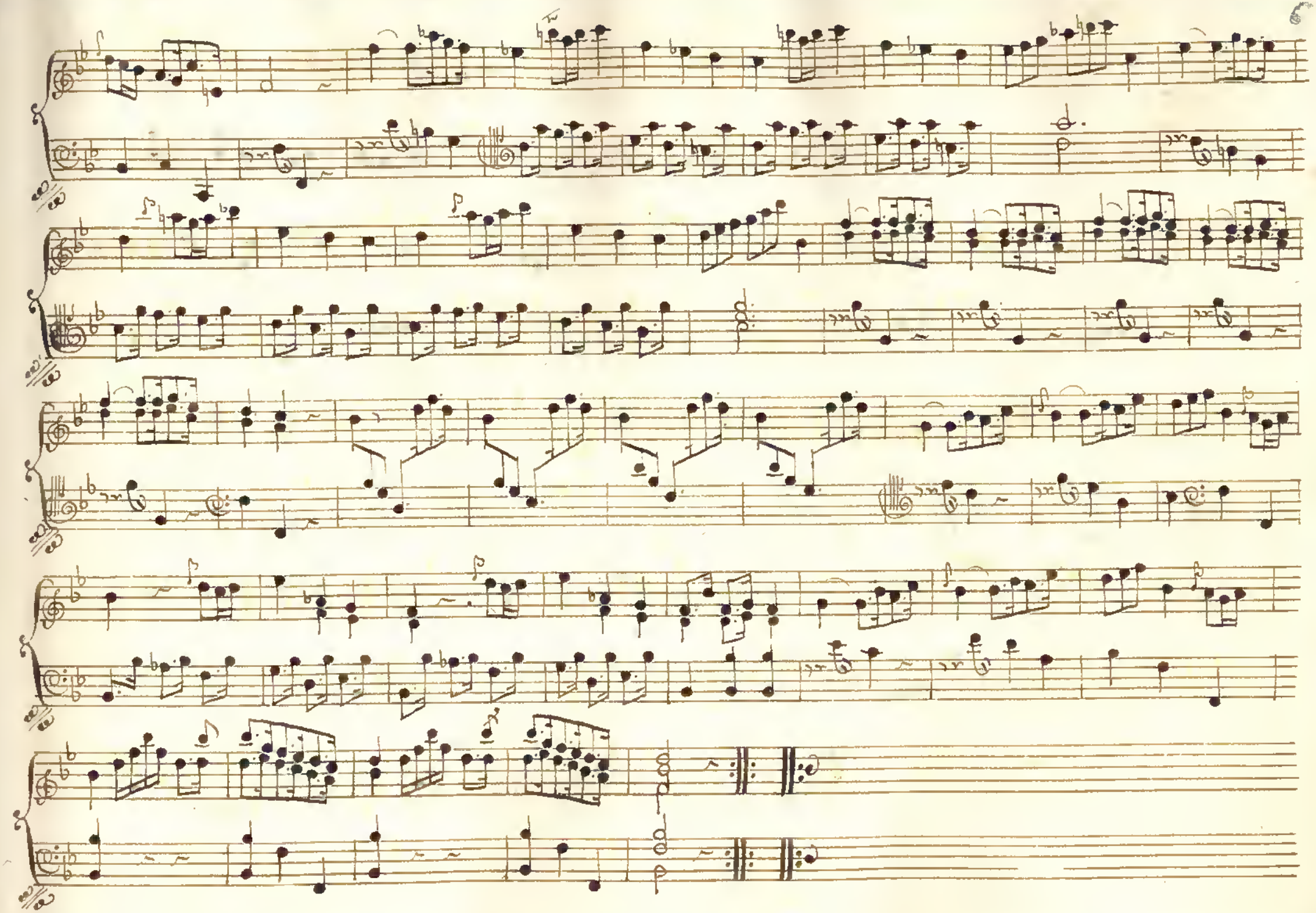

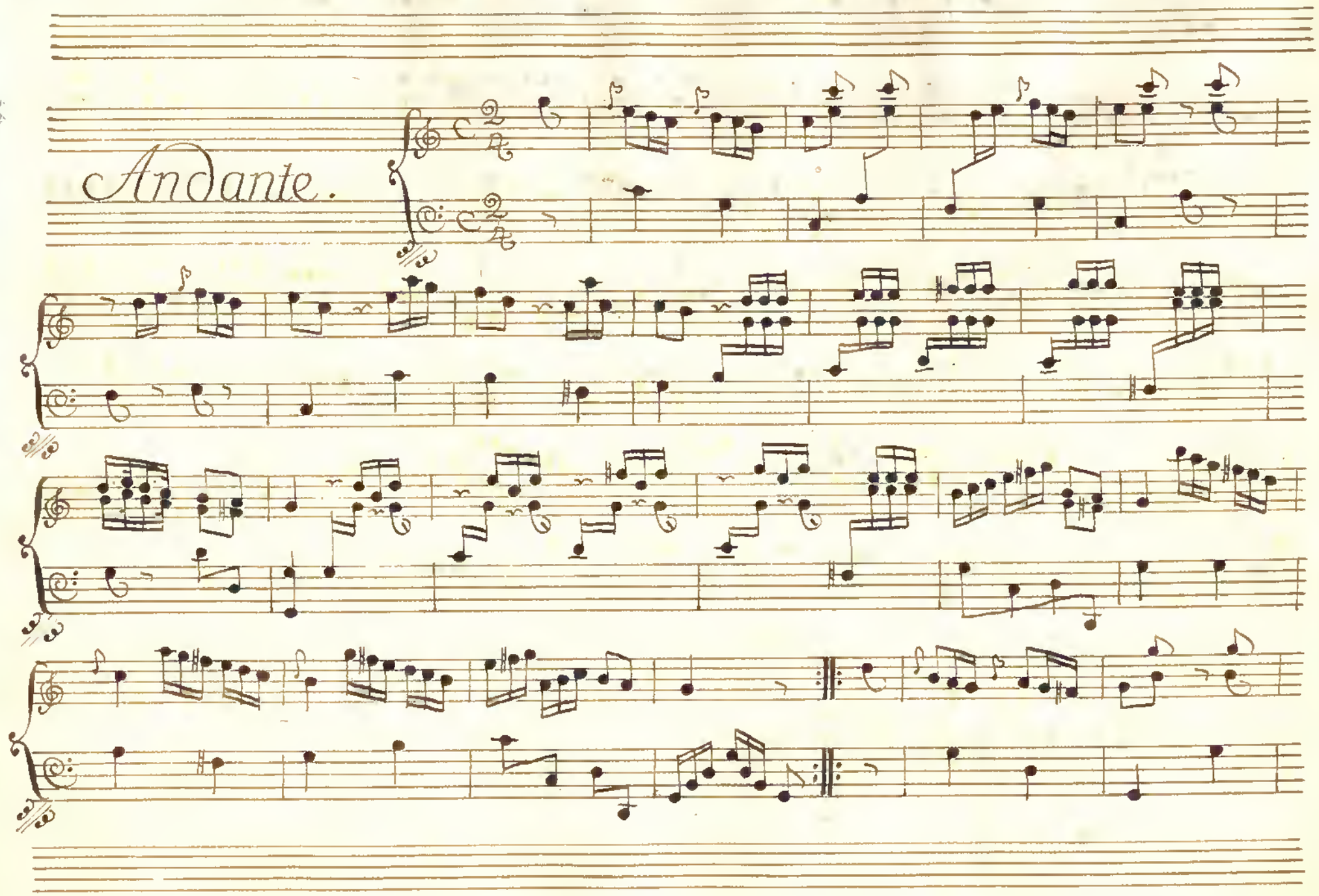
Andante.

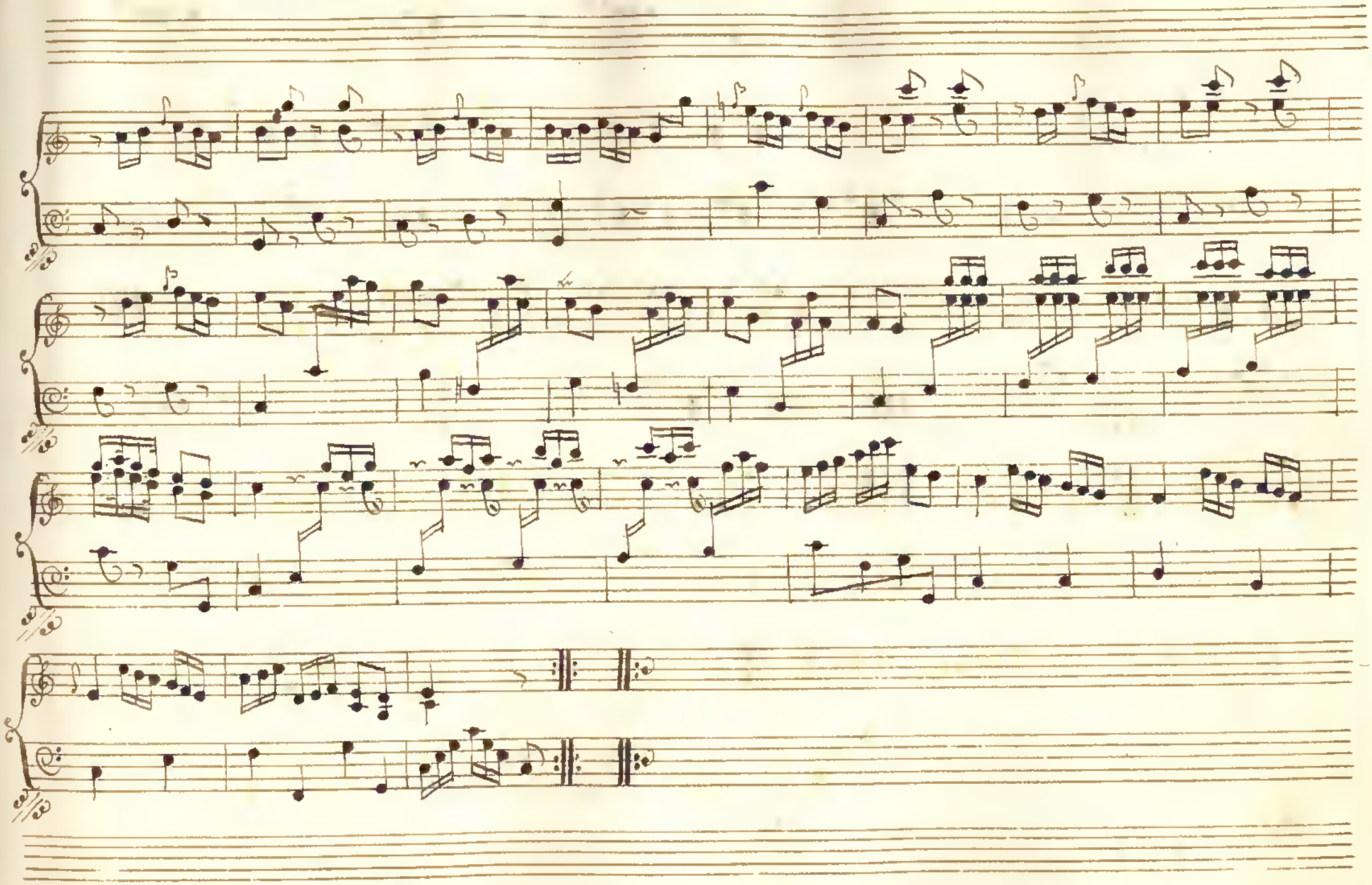

Vivace.

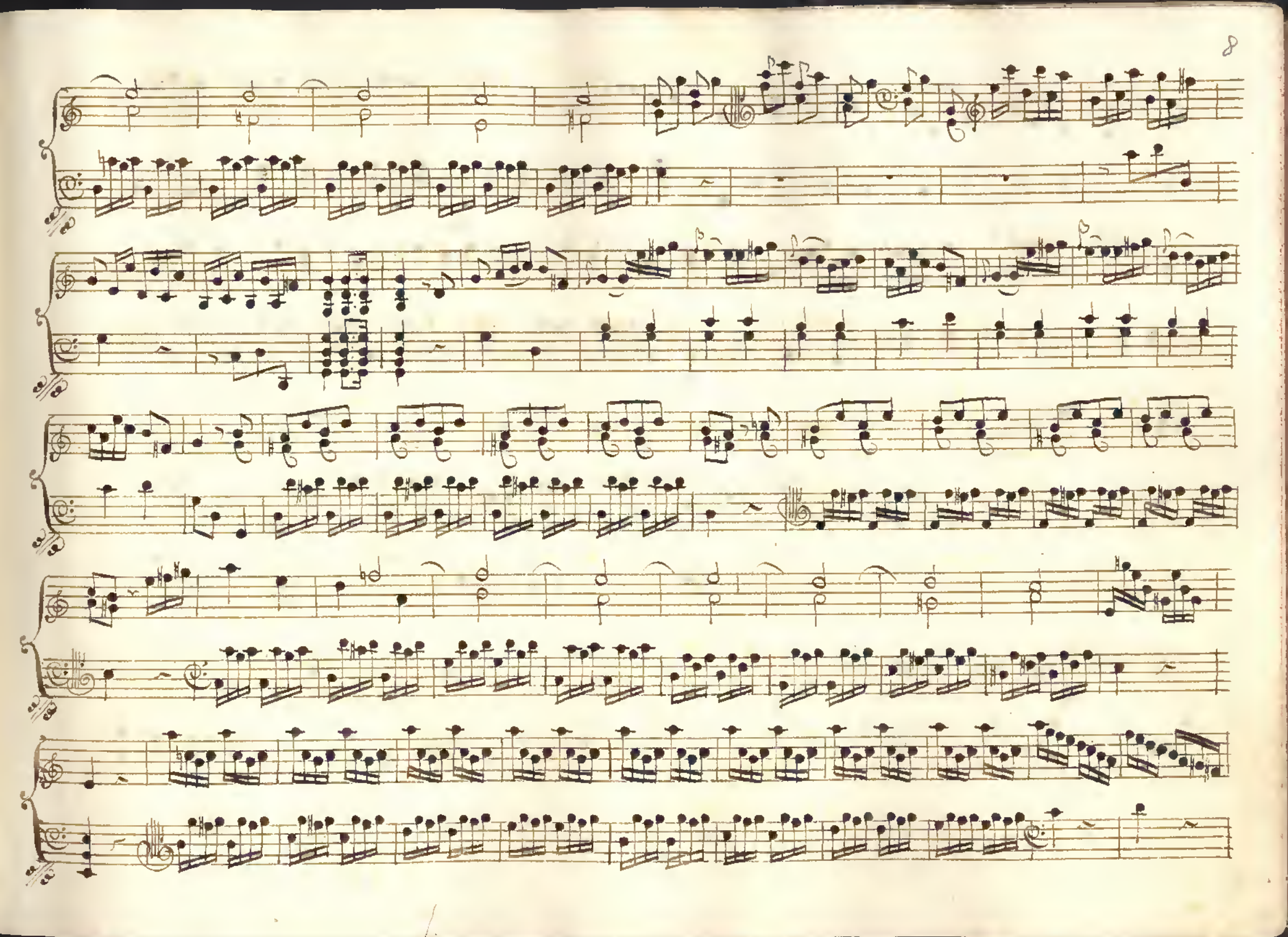

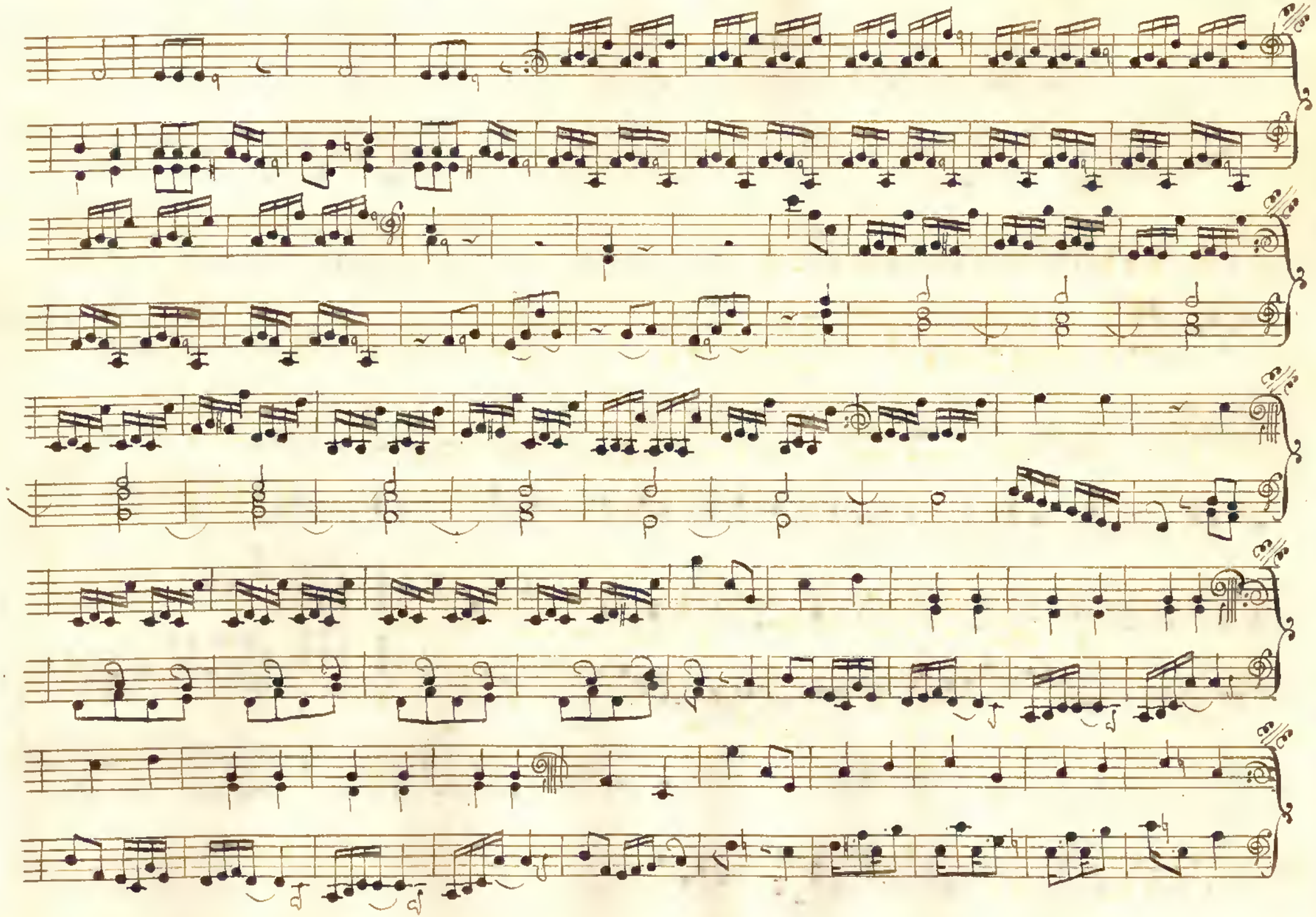

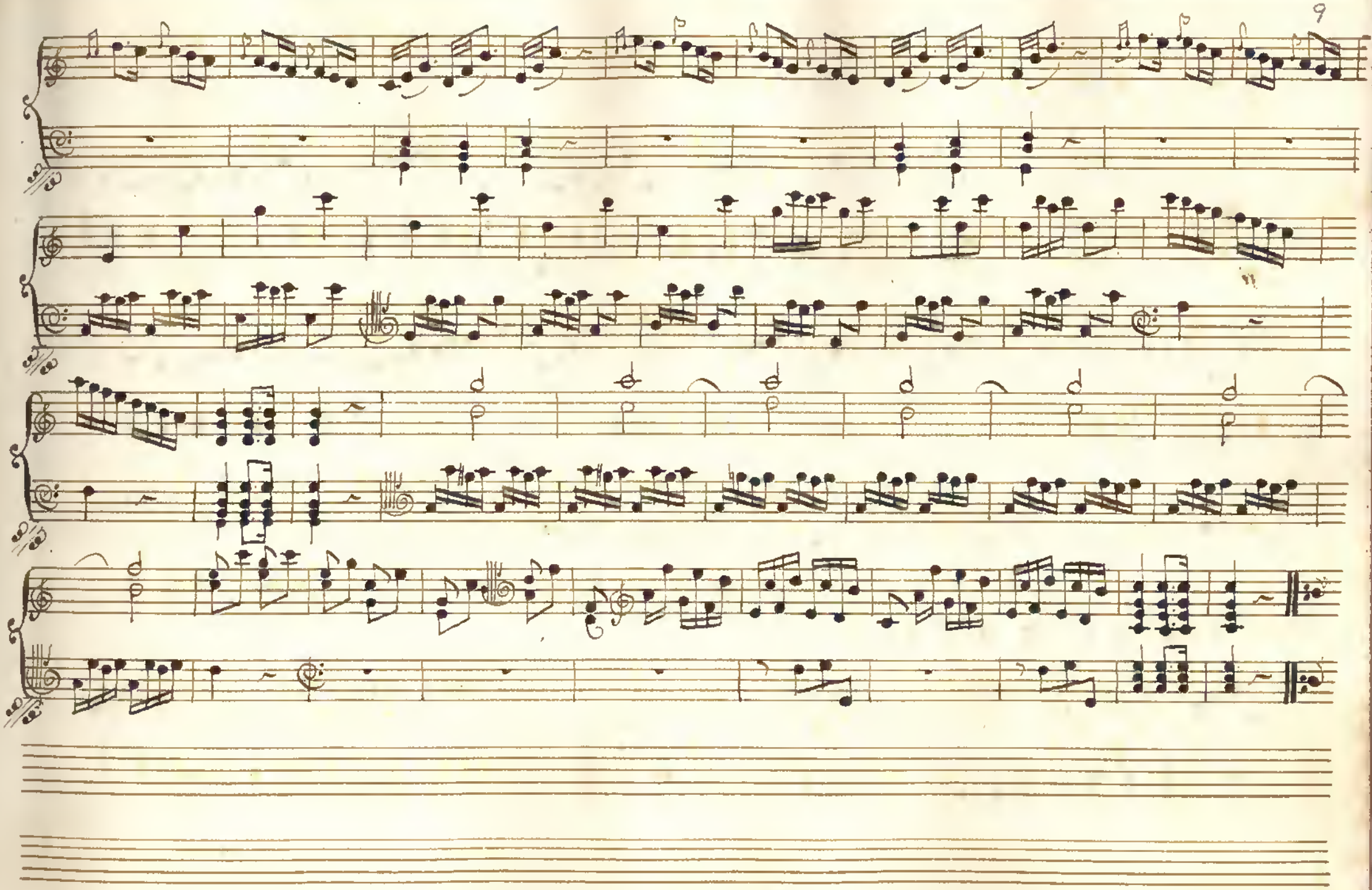

Andante.

Siegue la Seconda P.te

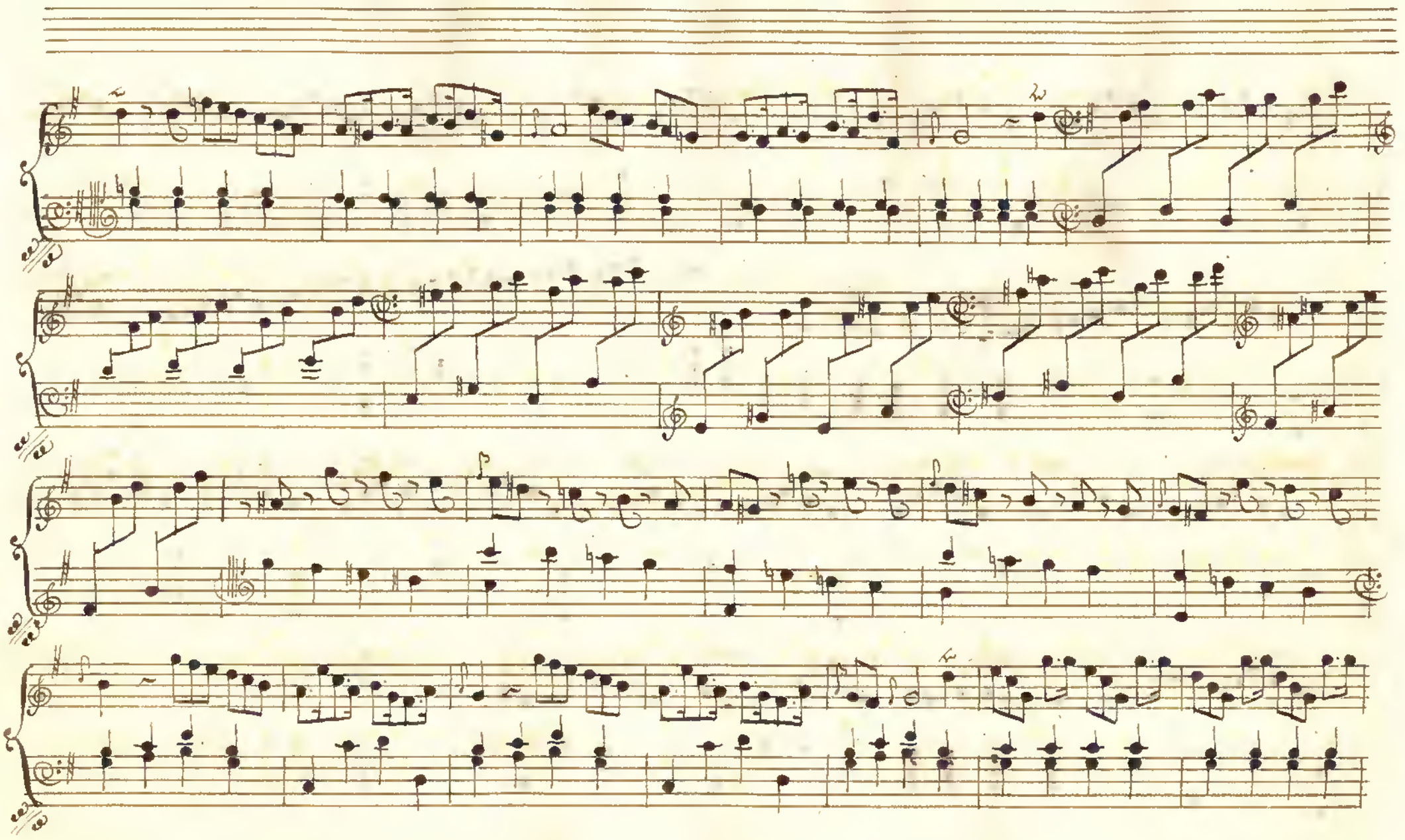

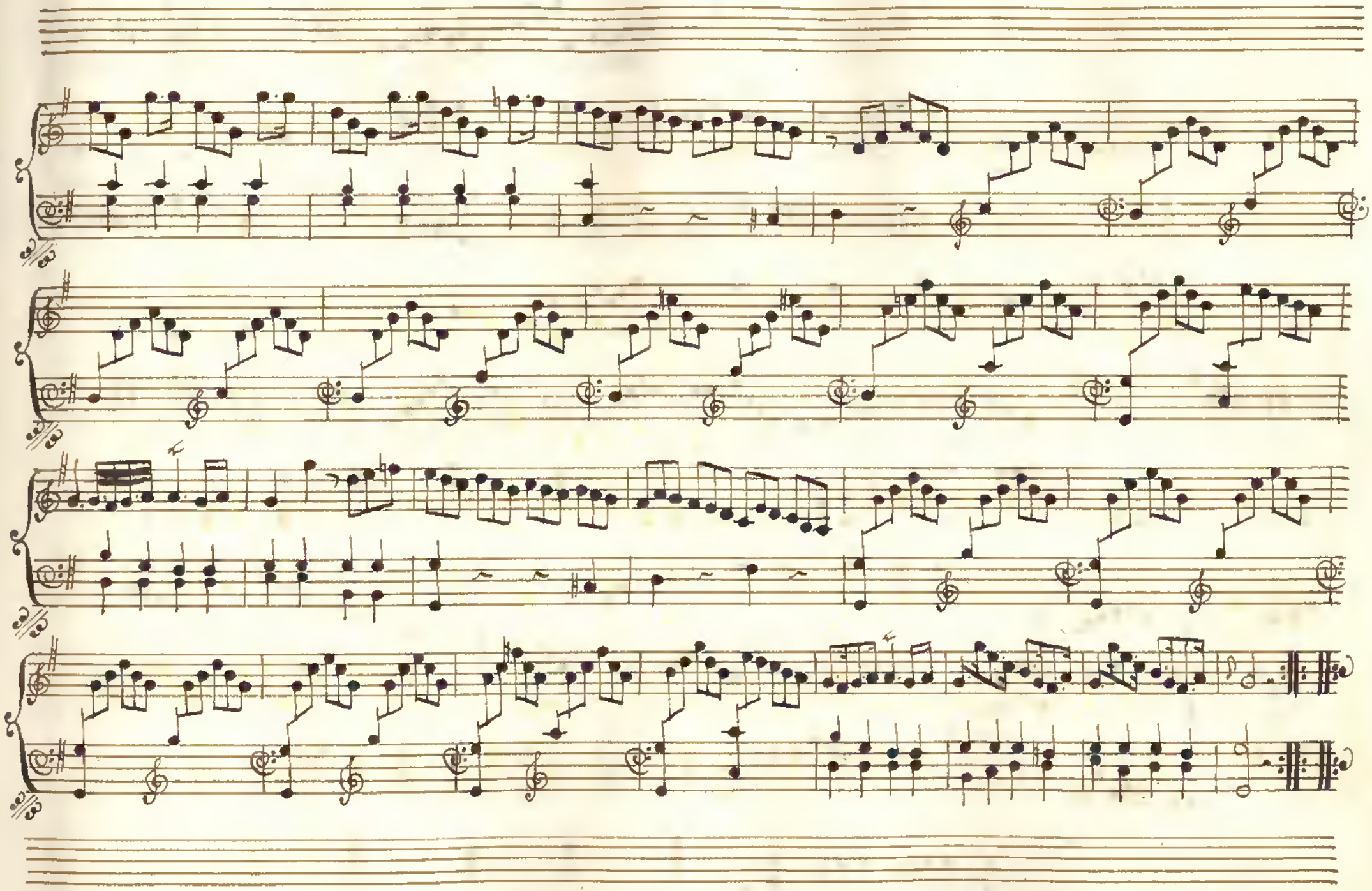

And.e Grazioso.

10

Siegue Seconda Pte

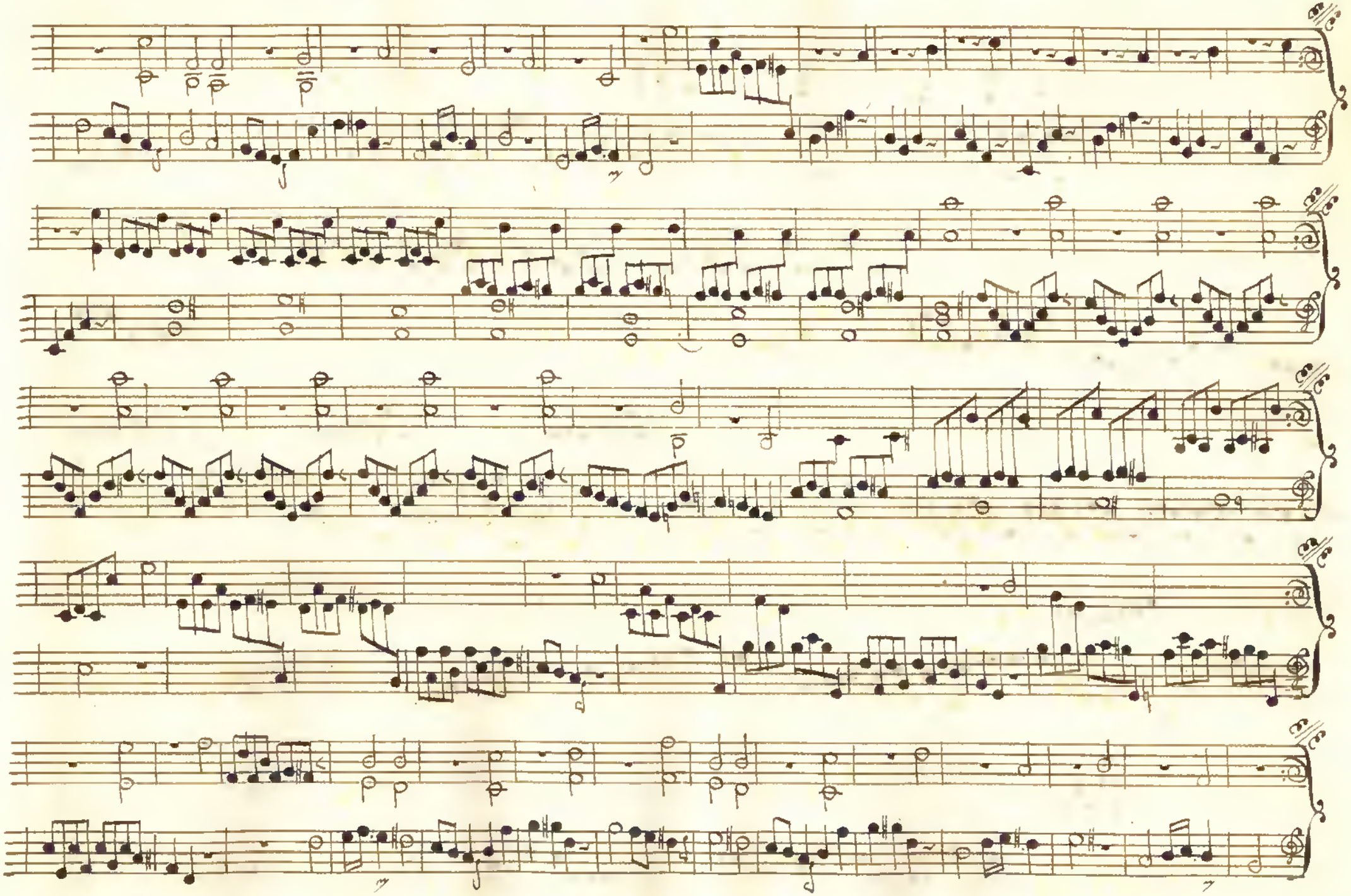

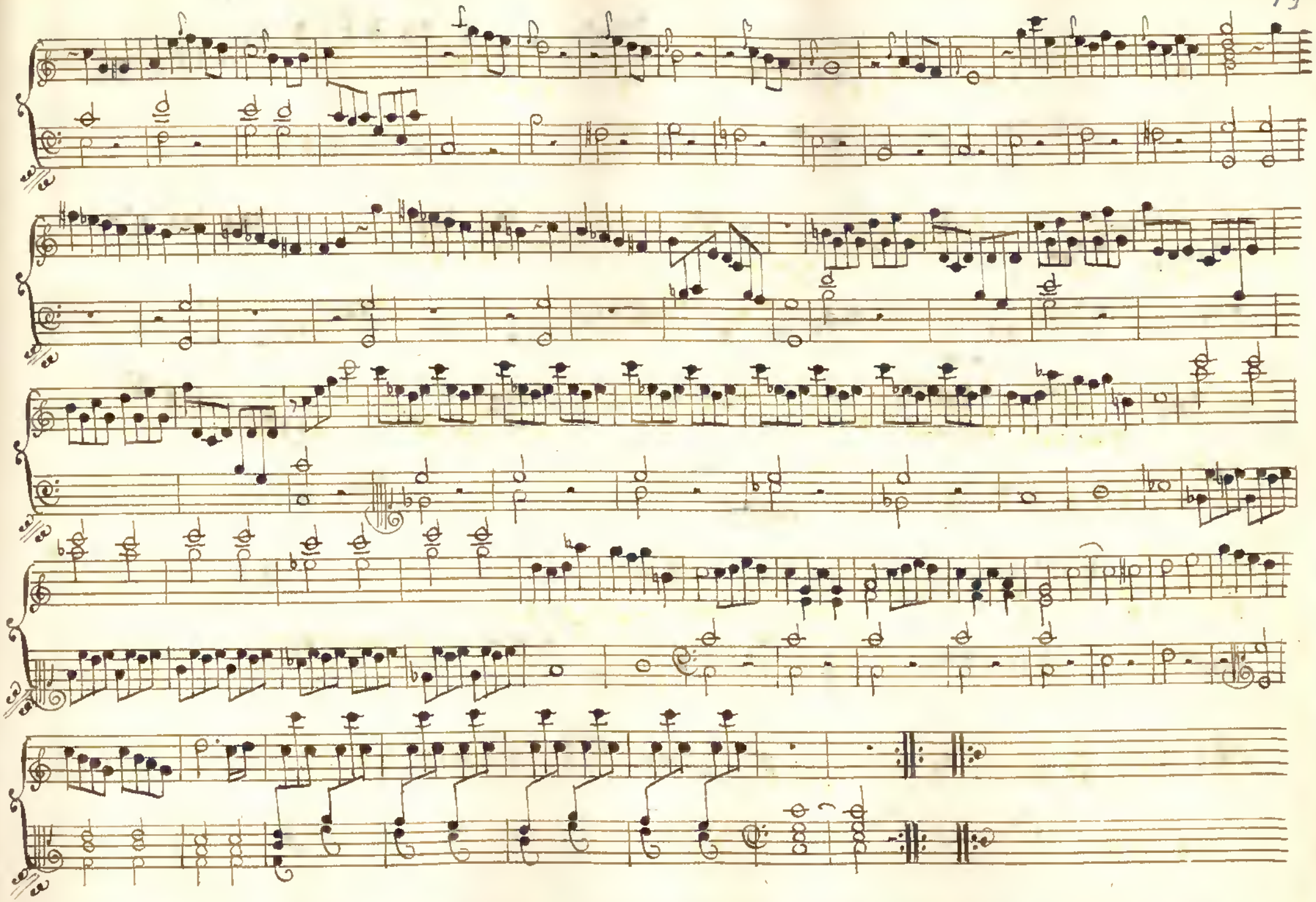

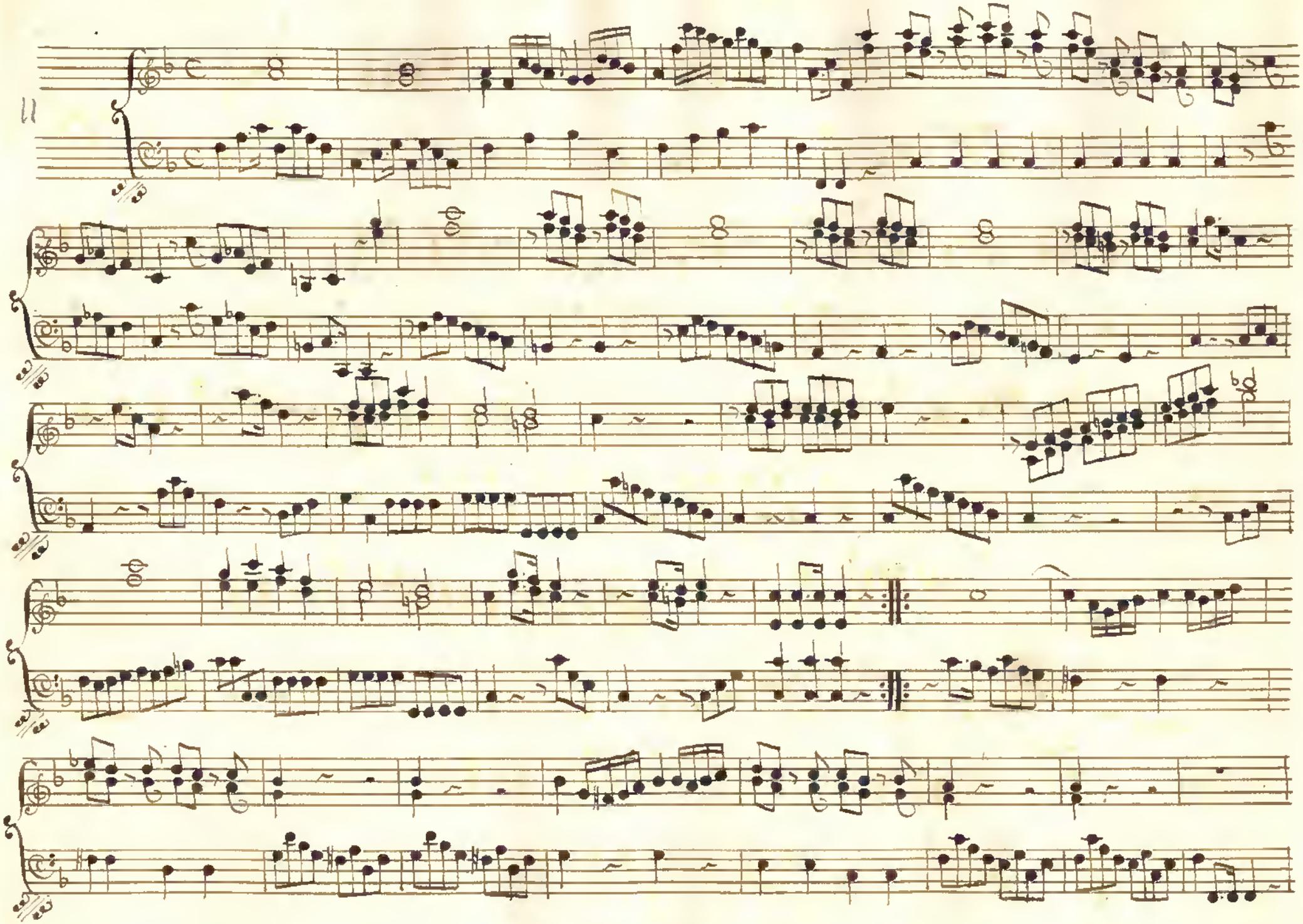

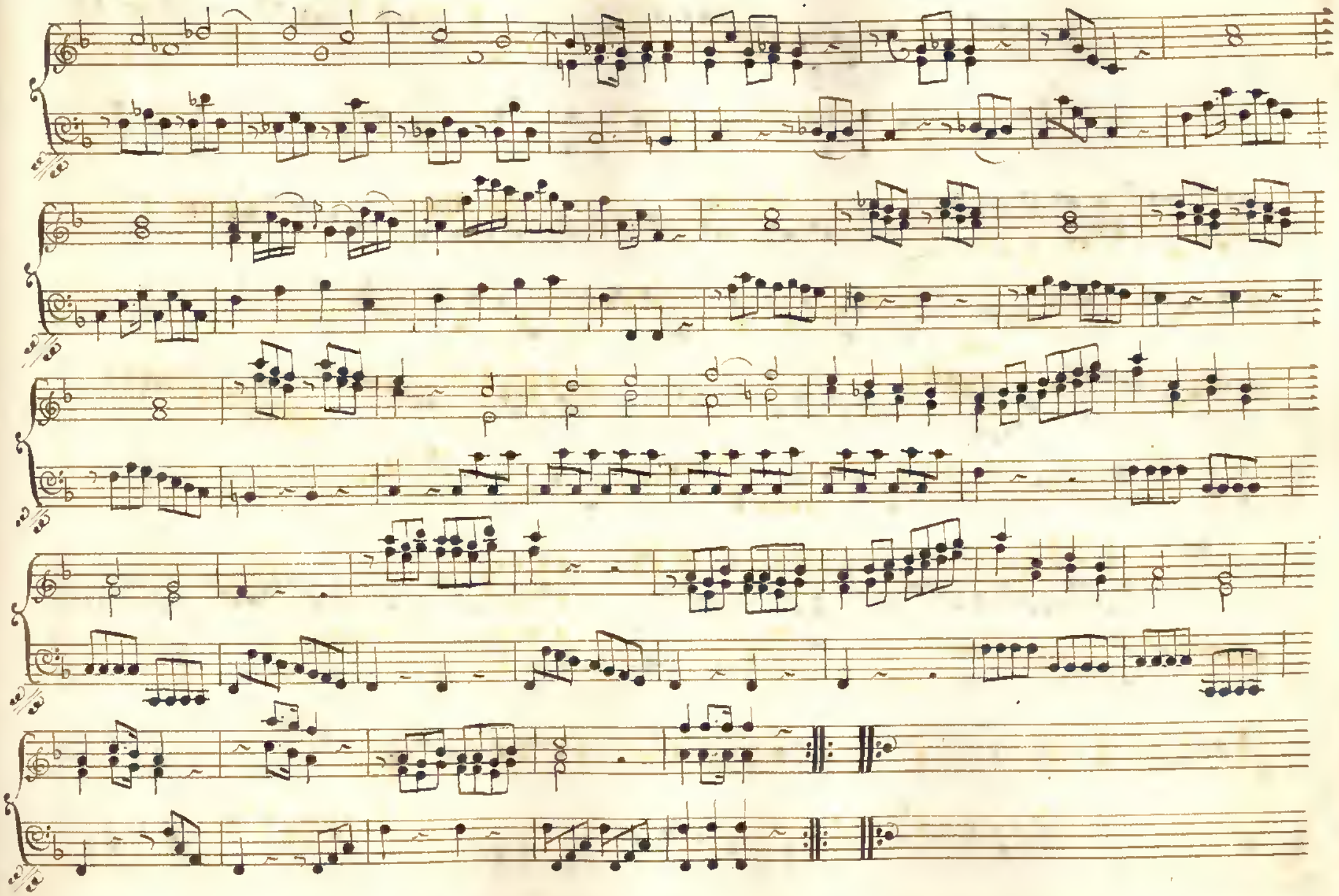

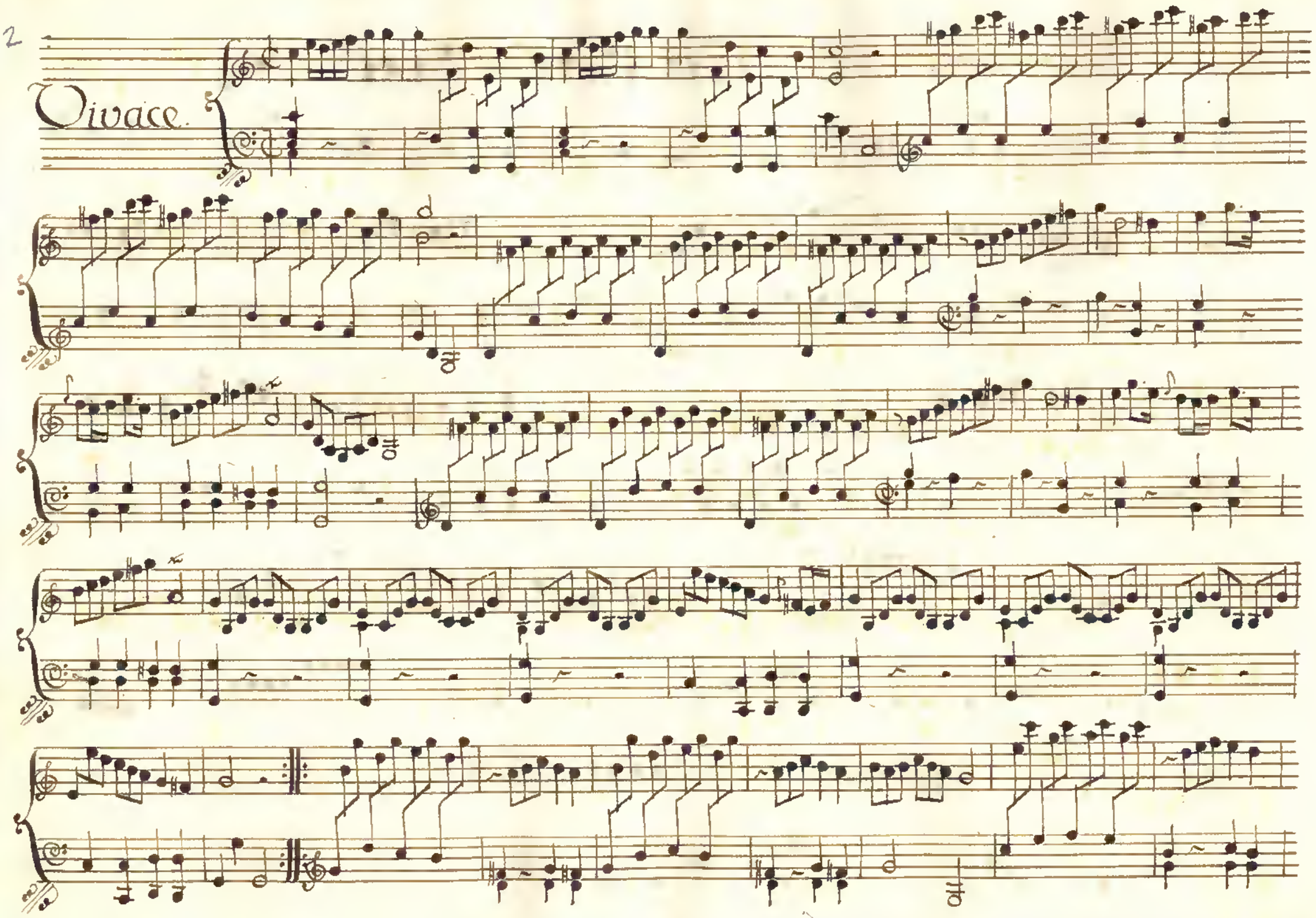
Vivace.

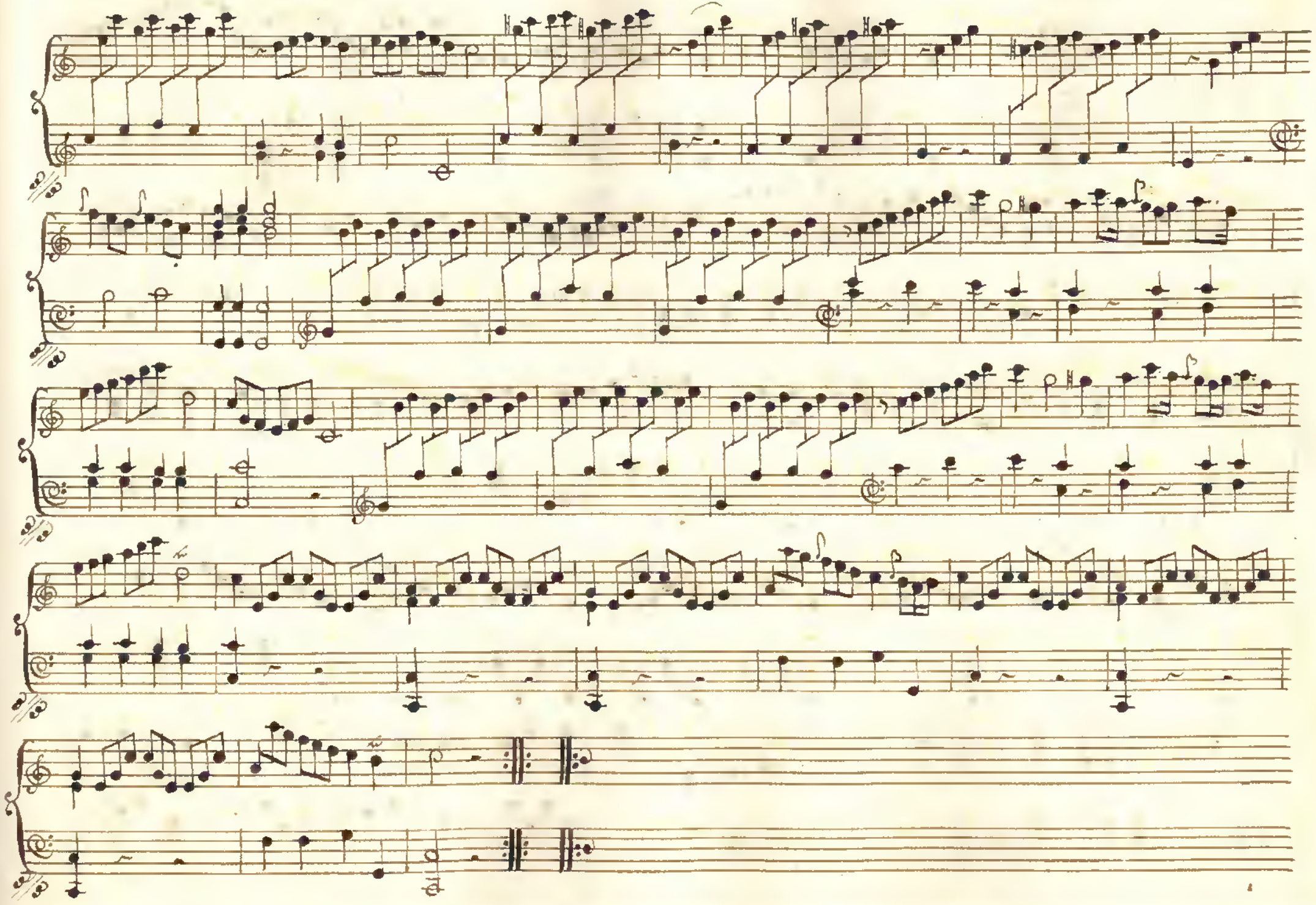

Allegro.

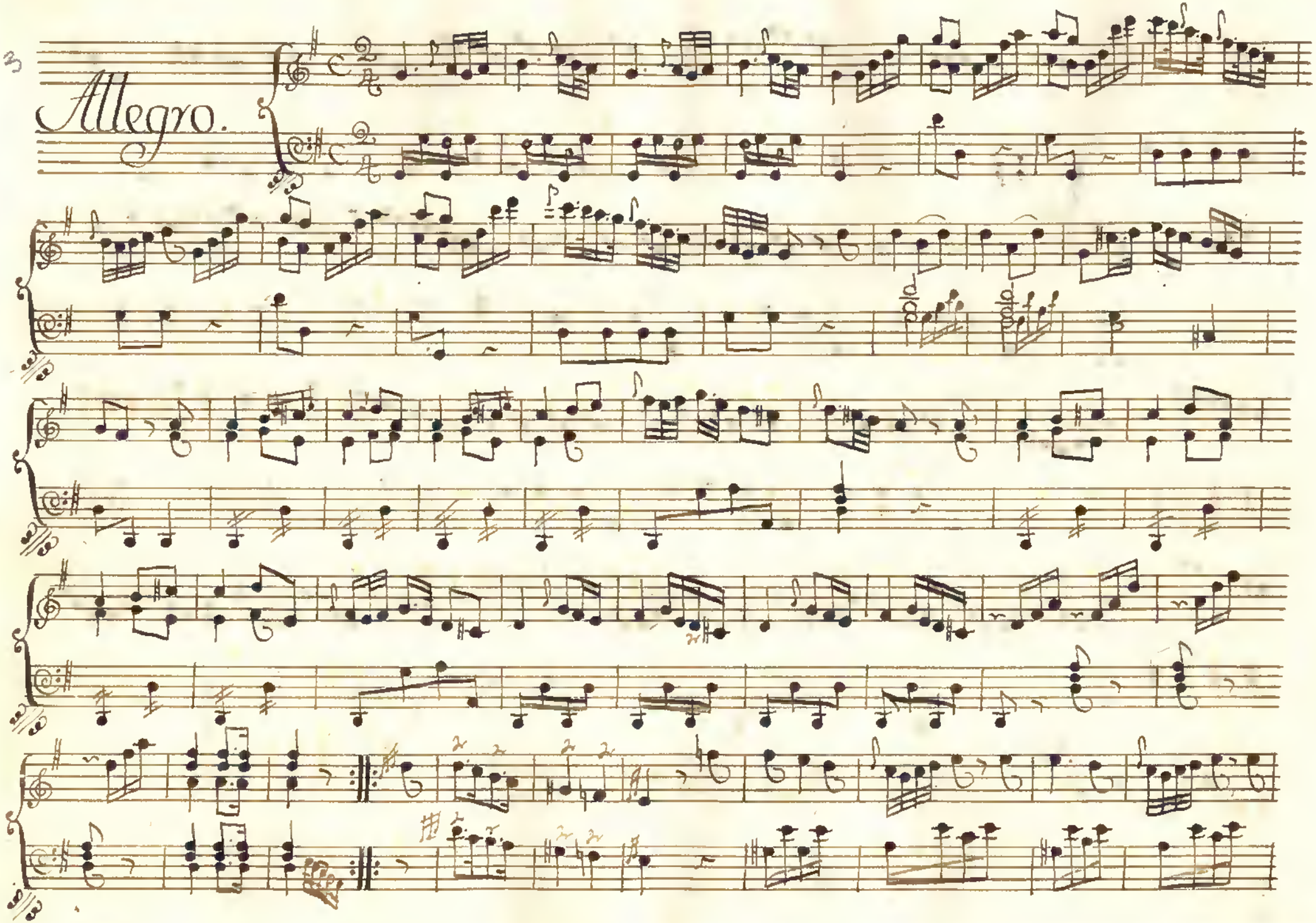

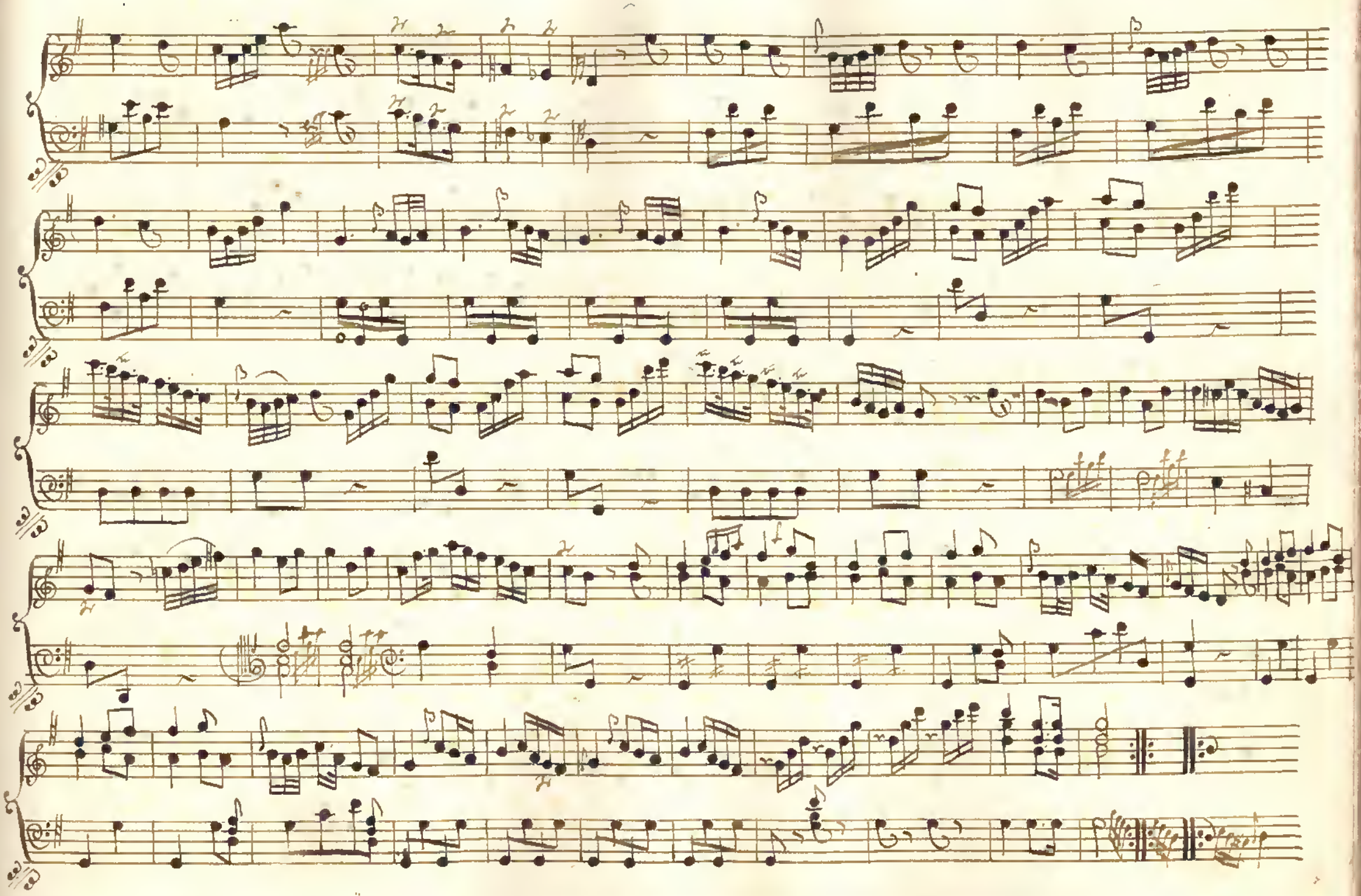

Presto.

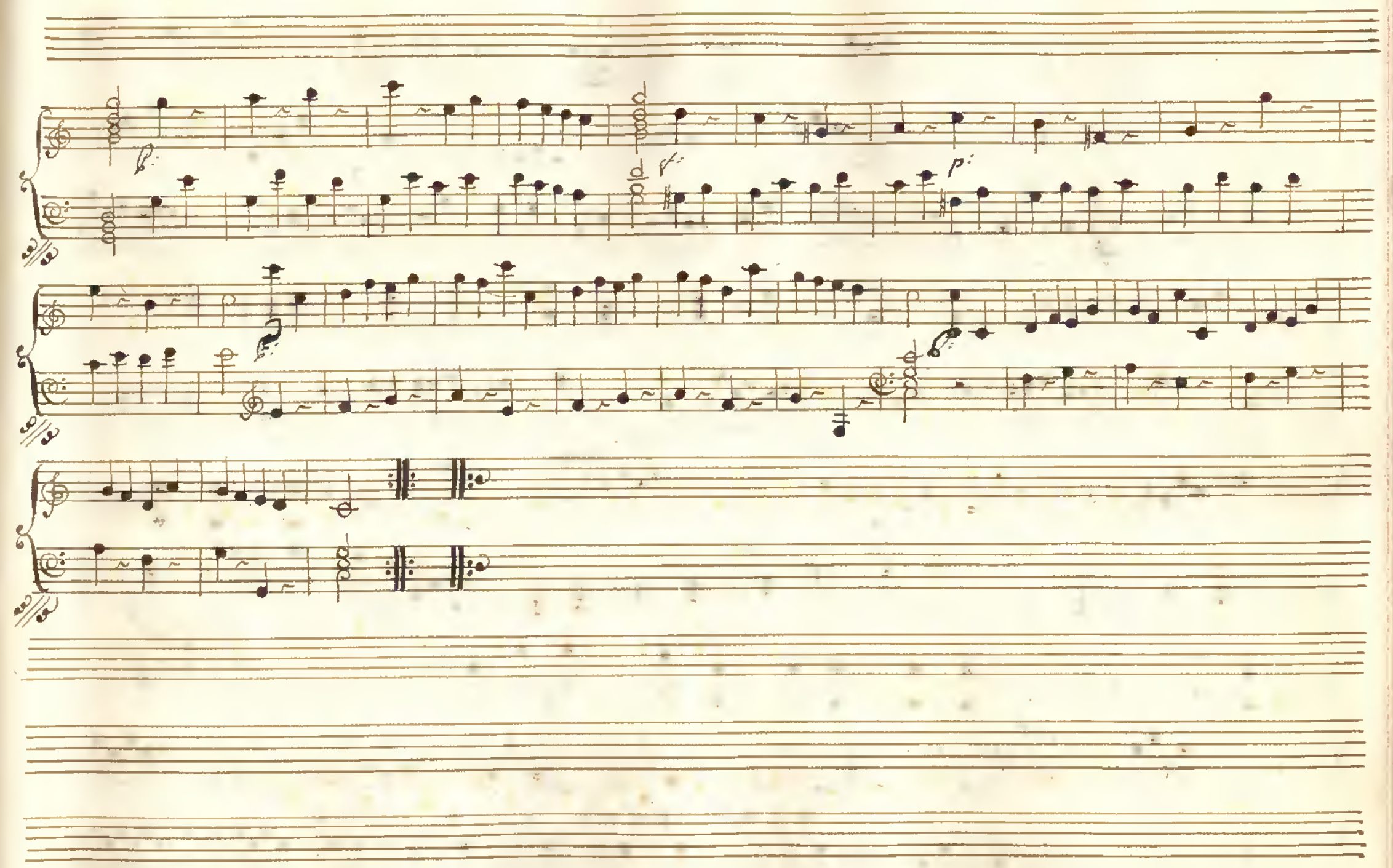
f
p

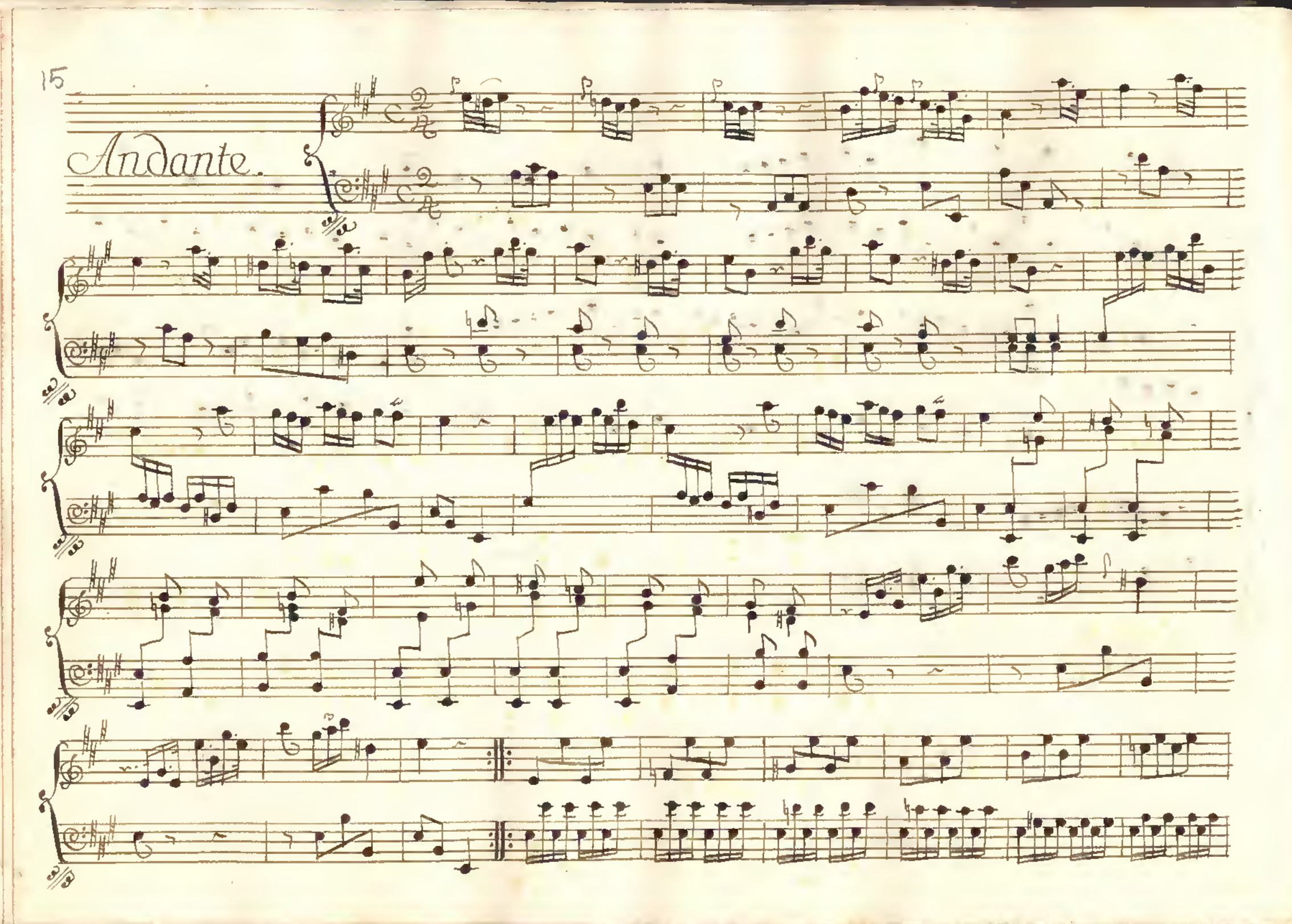
Andante.

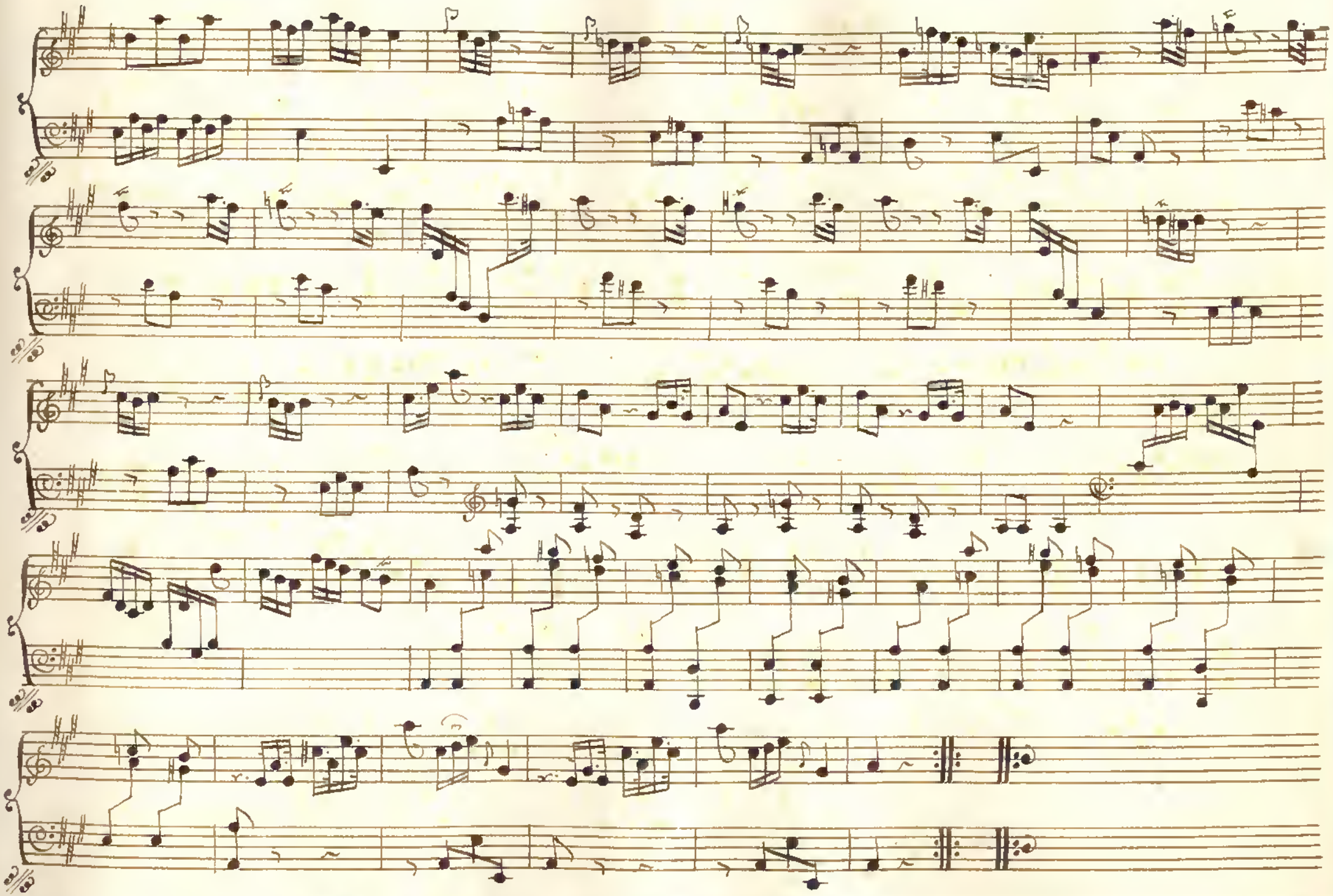

Allegro.

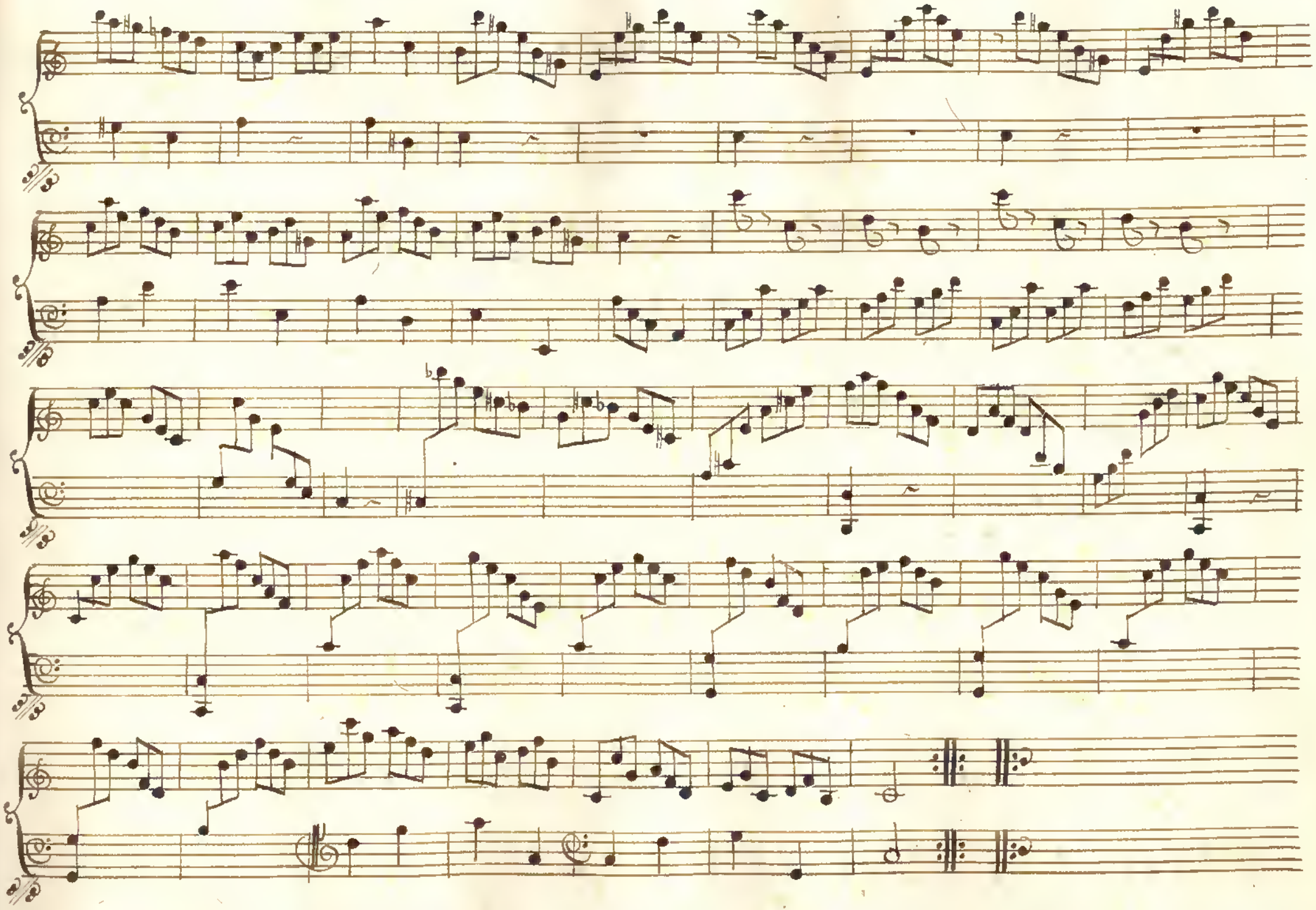

Allegro.

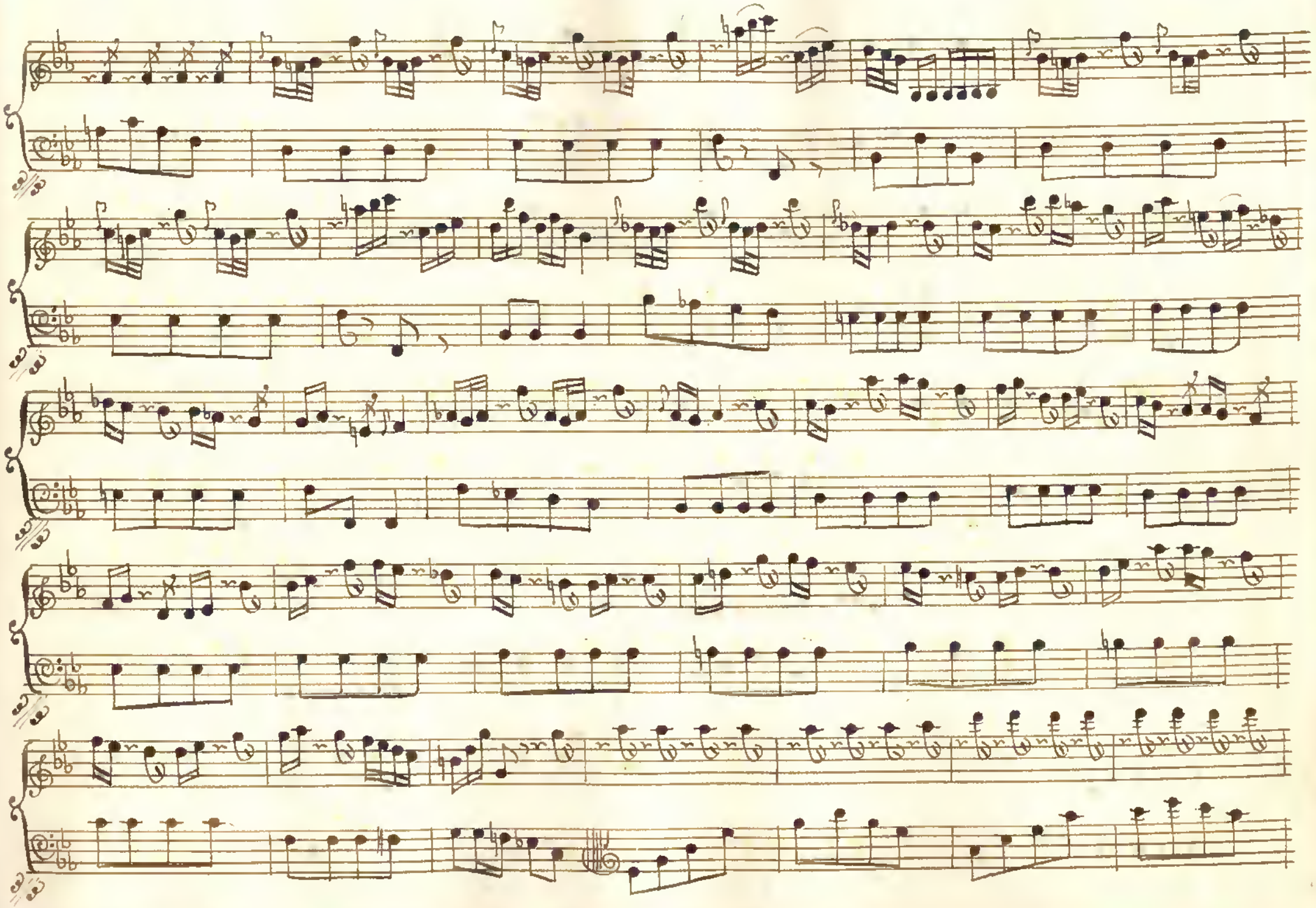

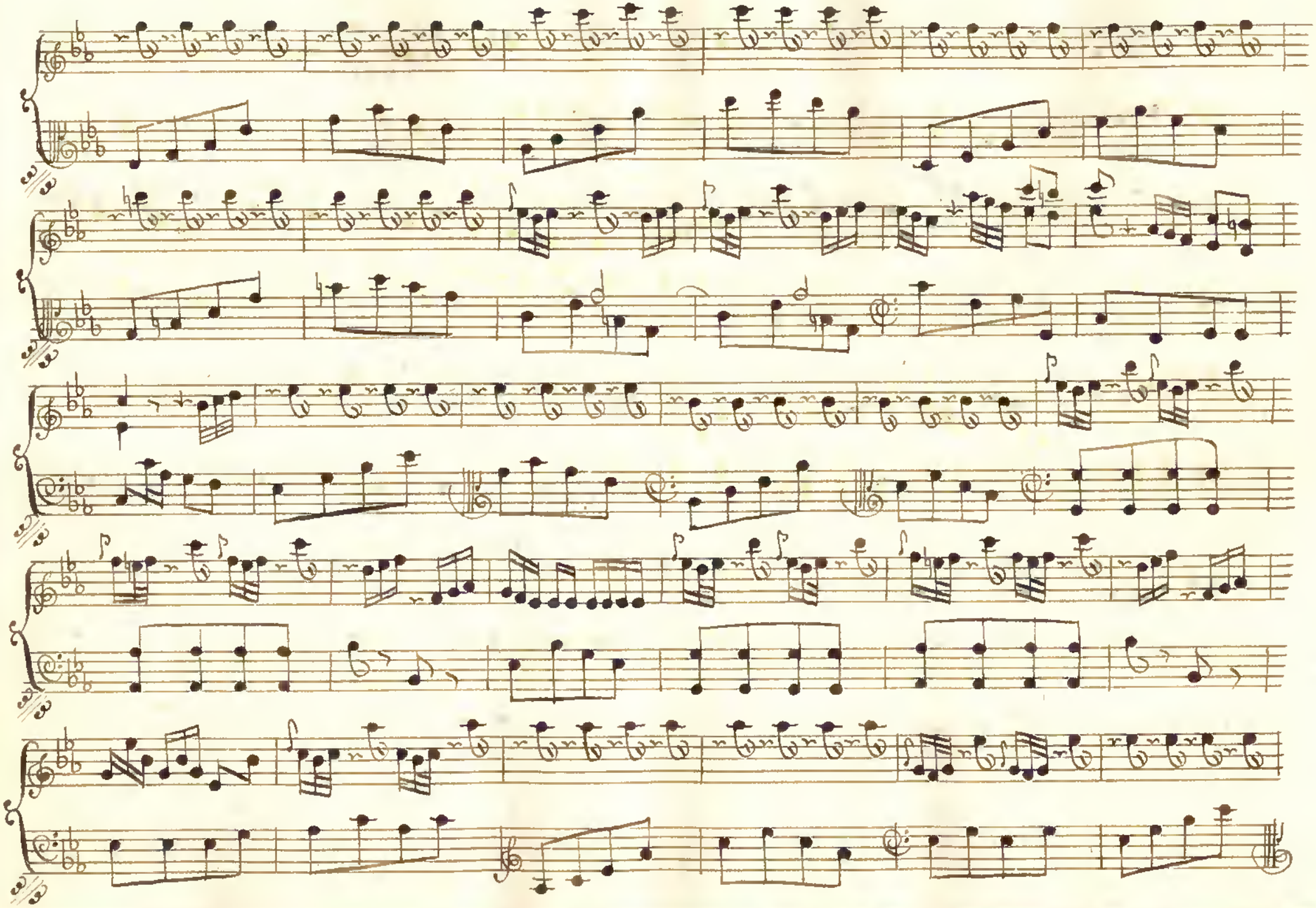

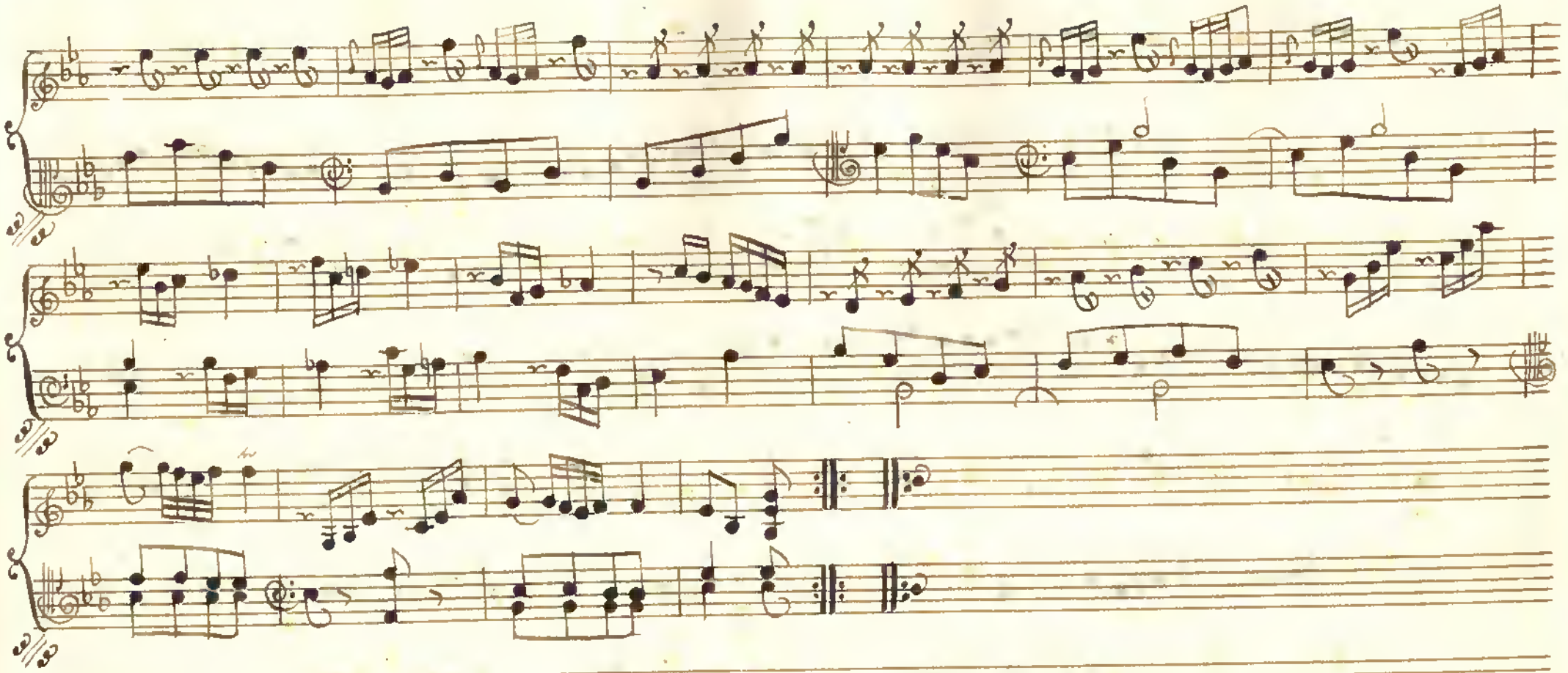

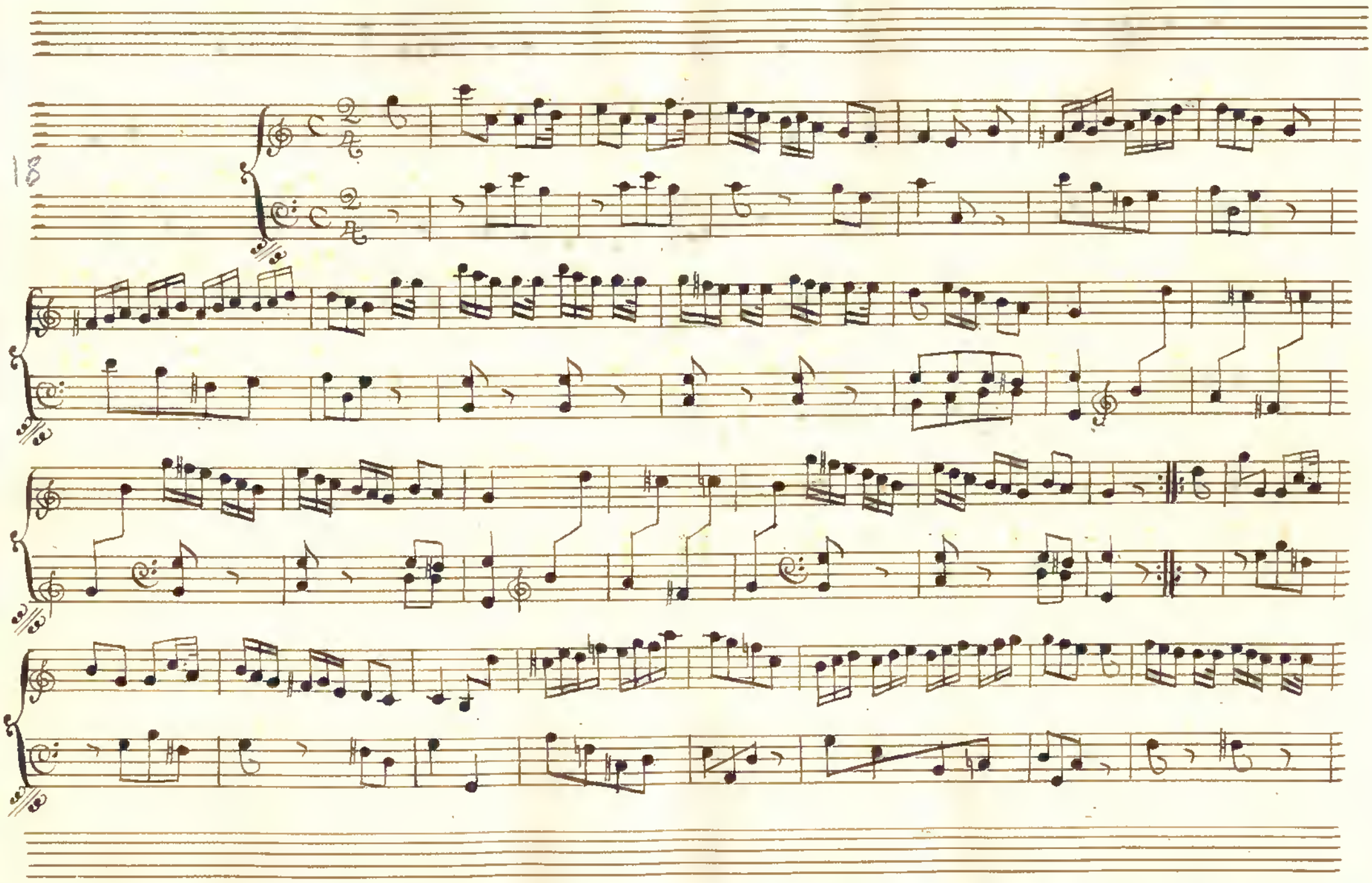
18

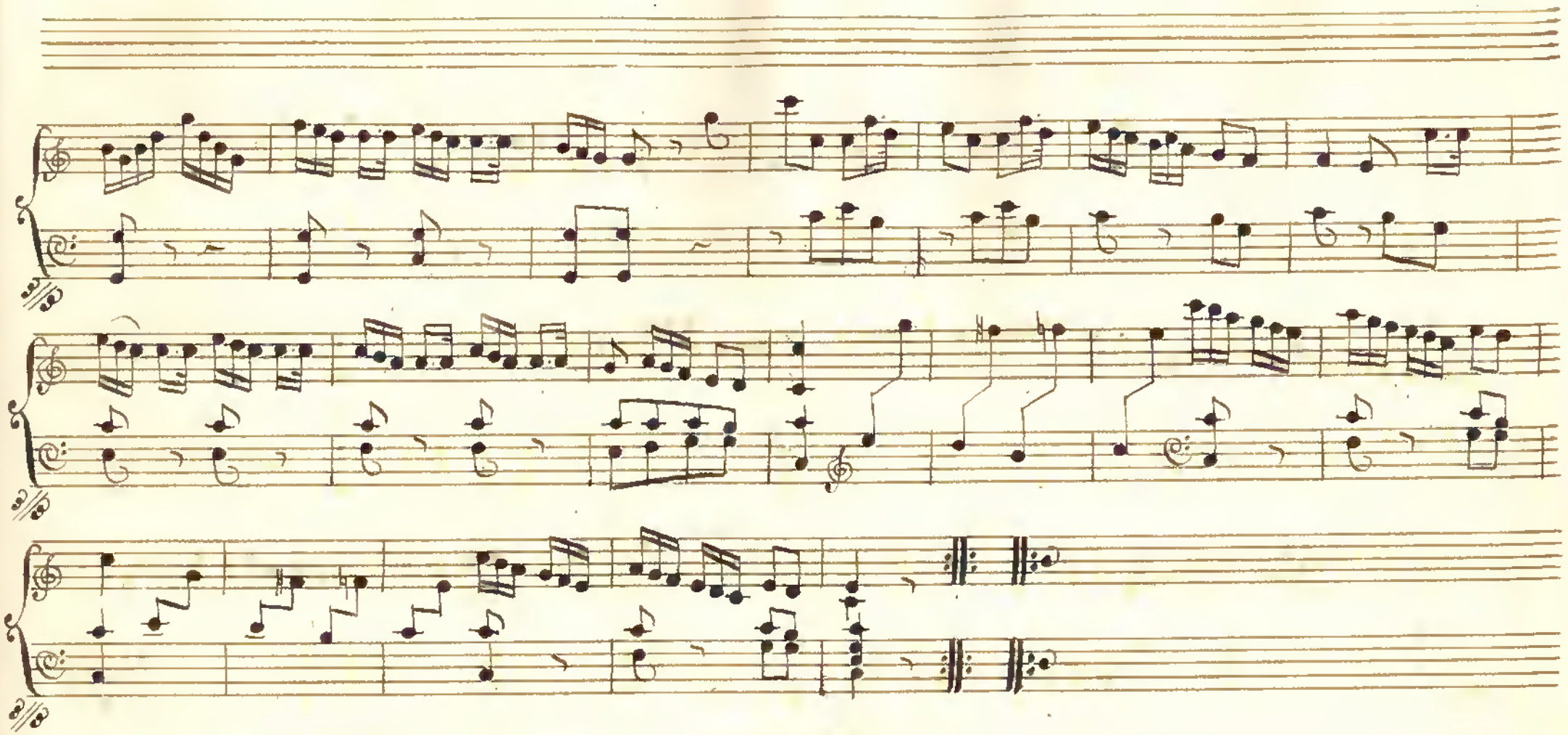

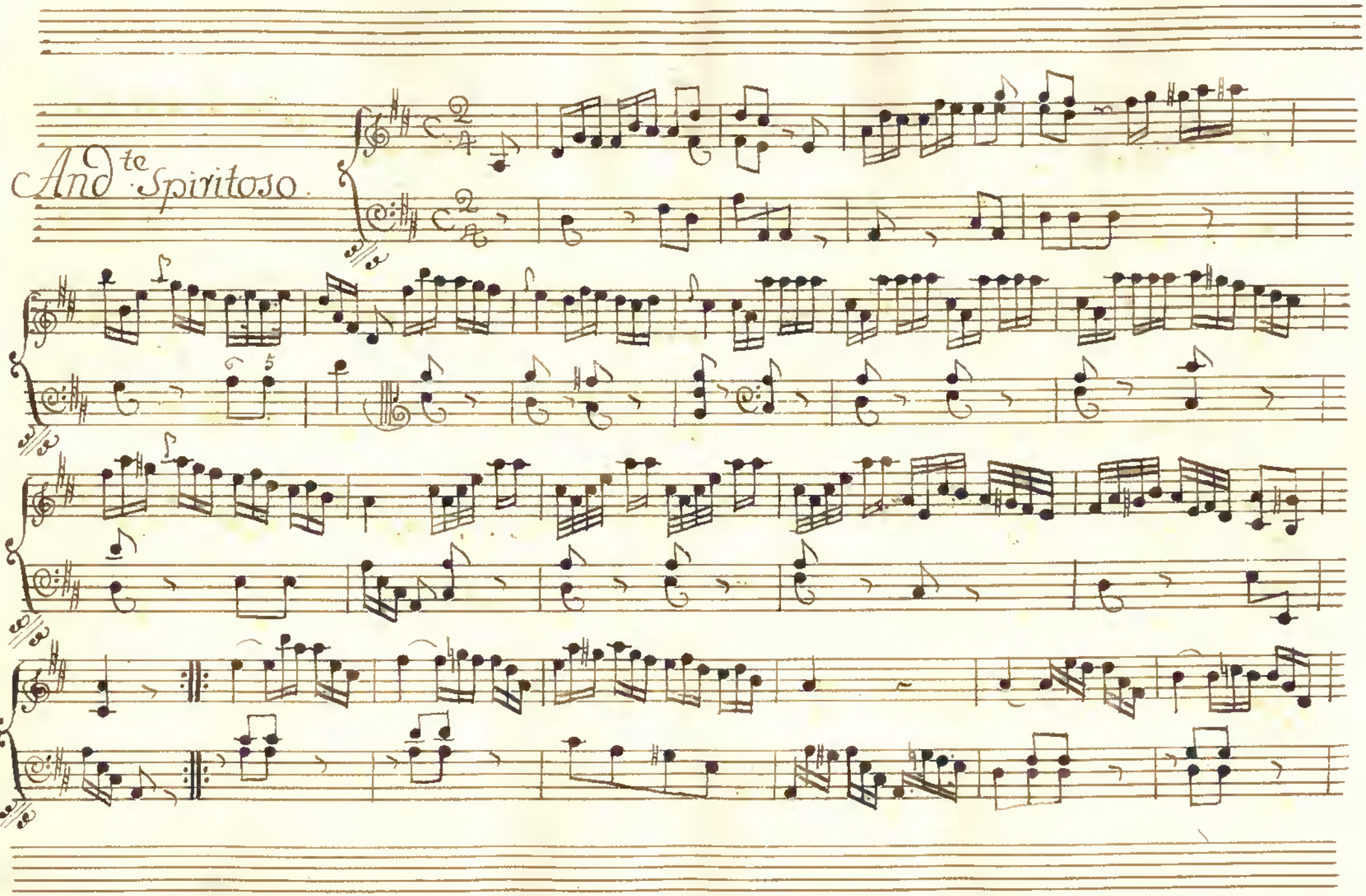
And.te Spiritoso.

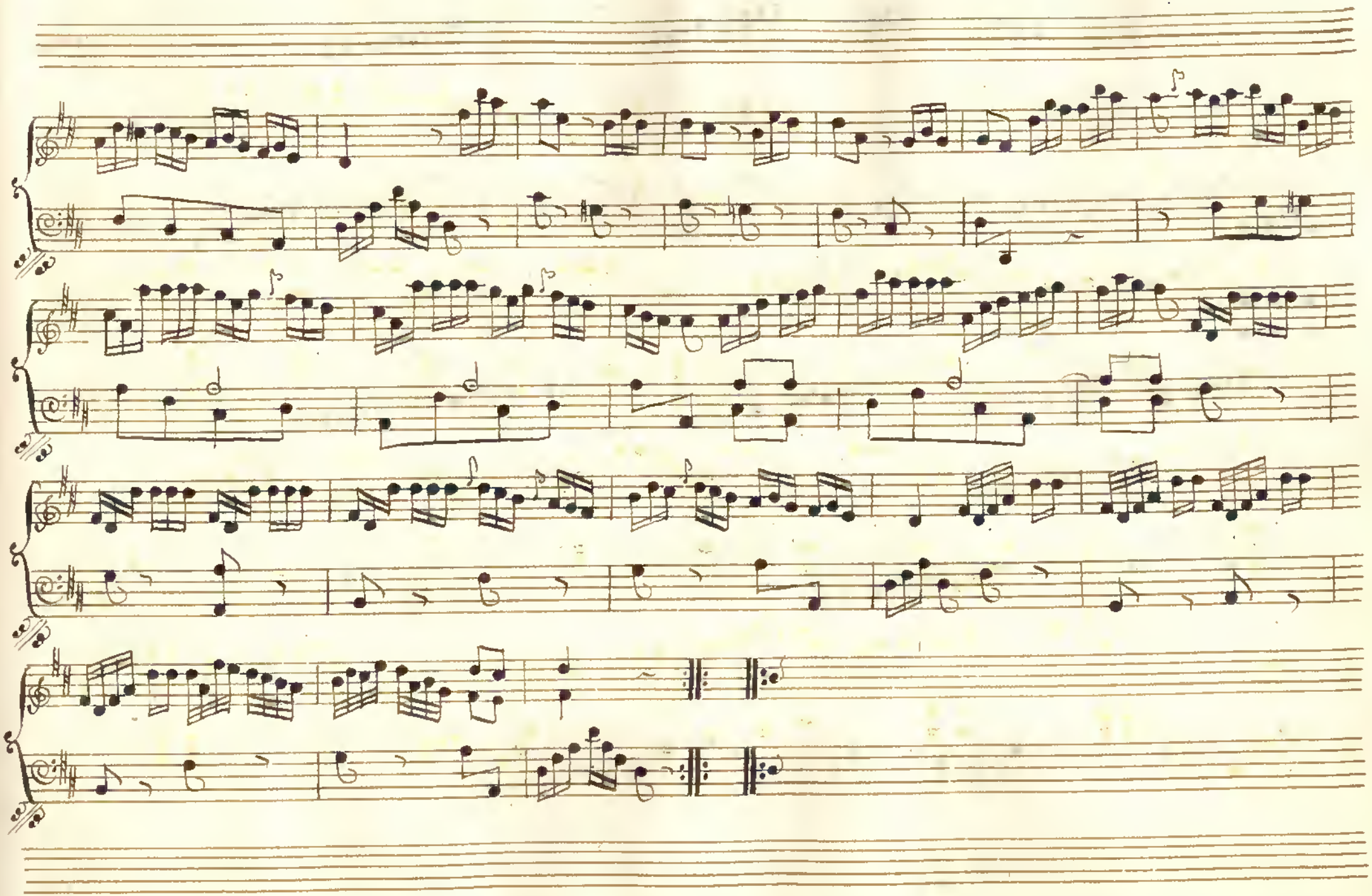

Diuace aßai.

Andante.

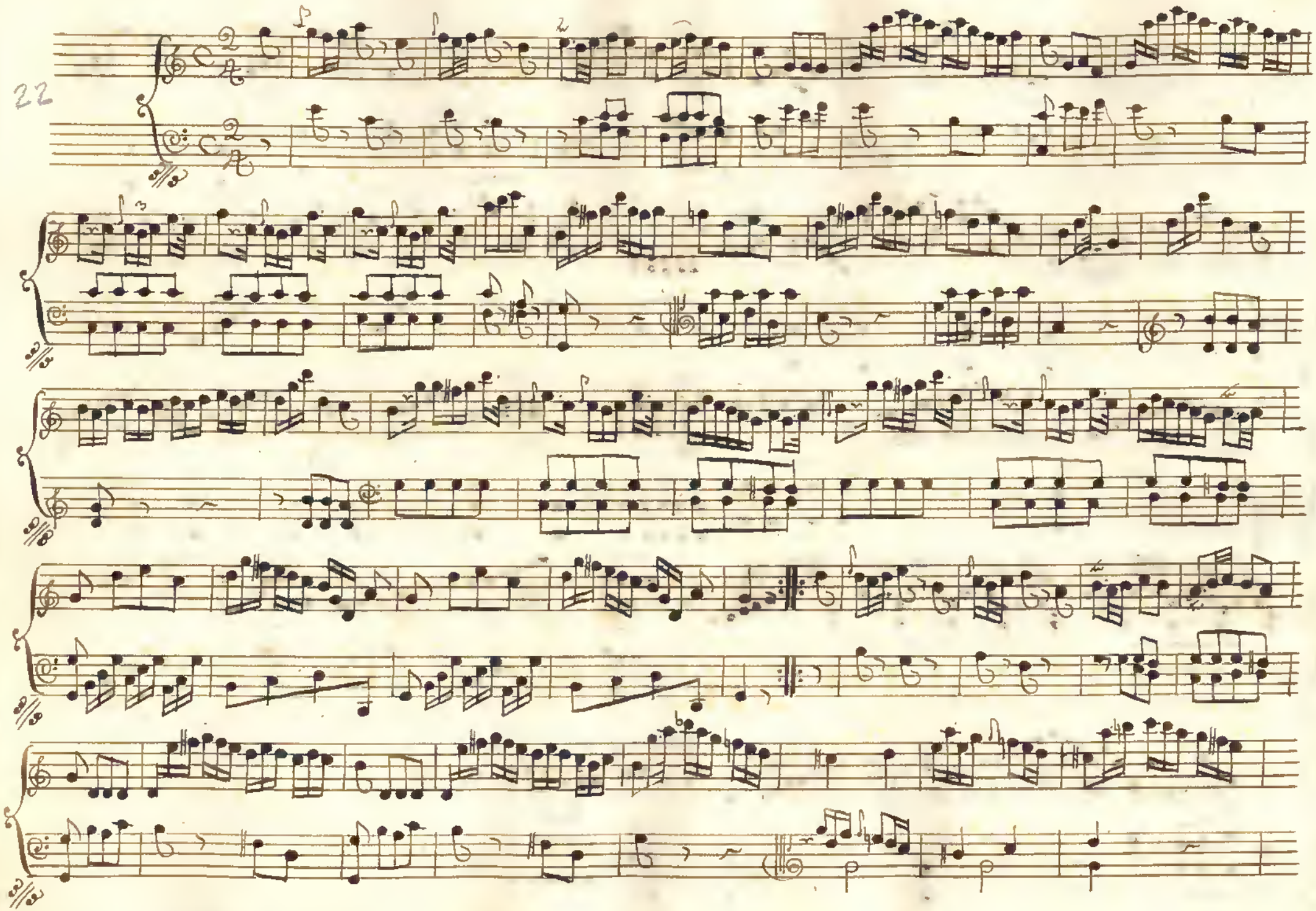

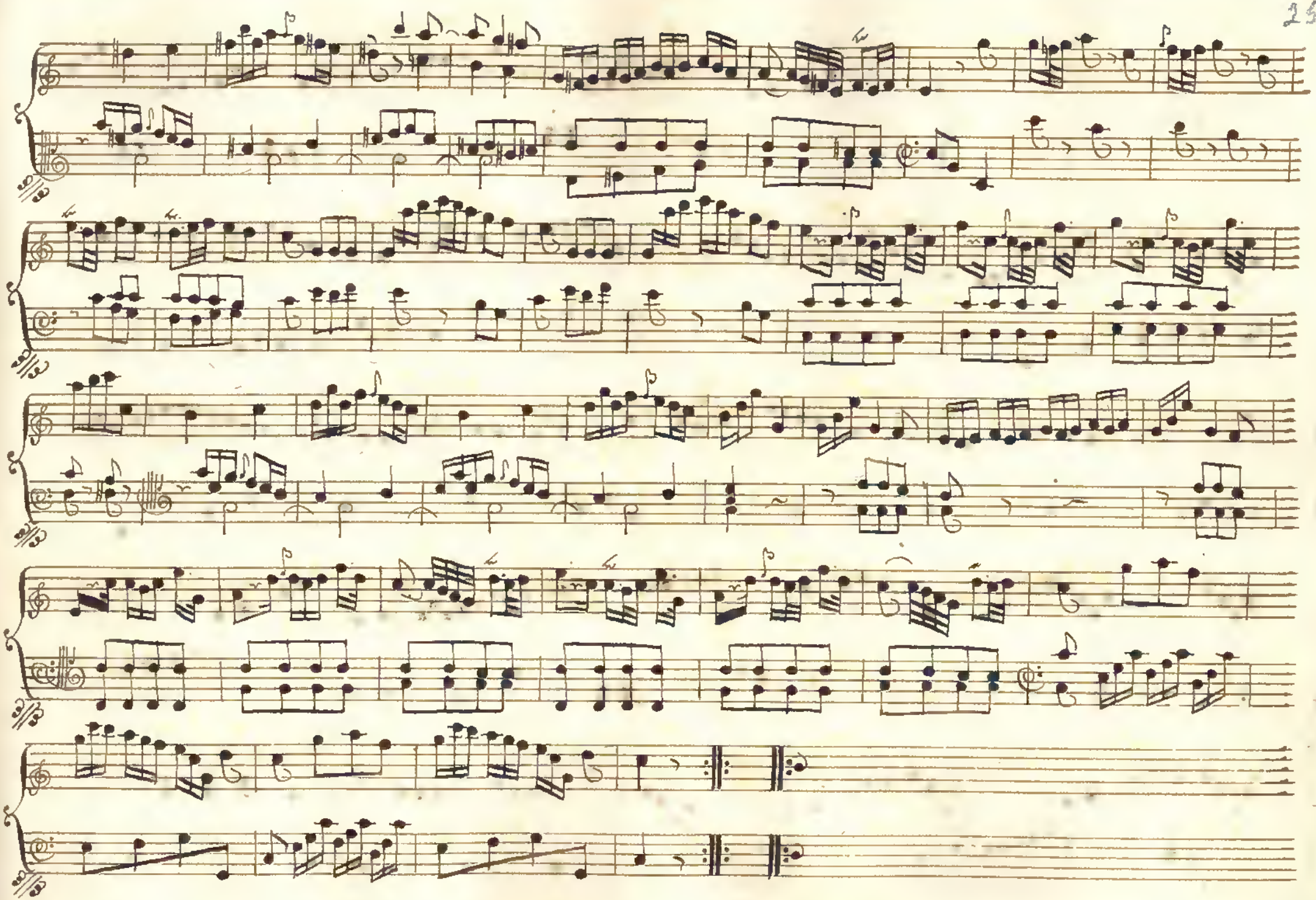

And.te Grazioso.

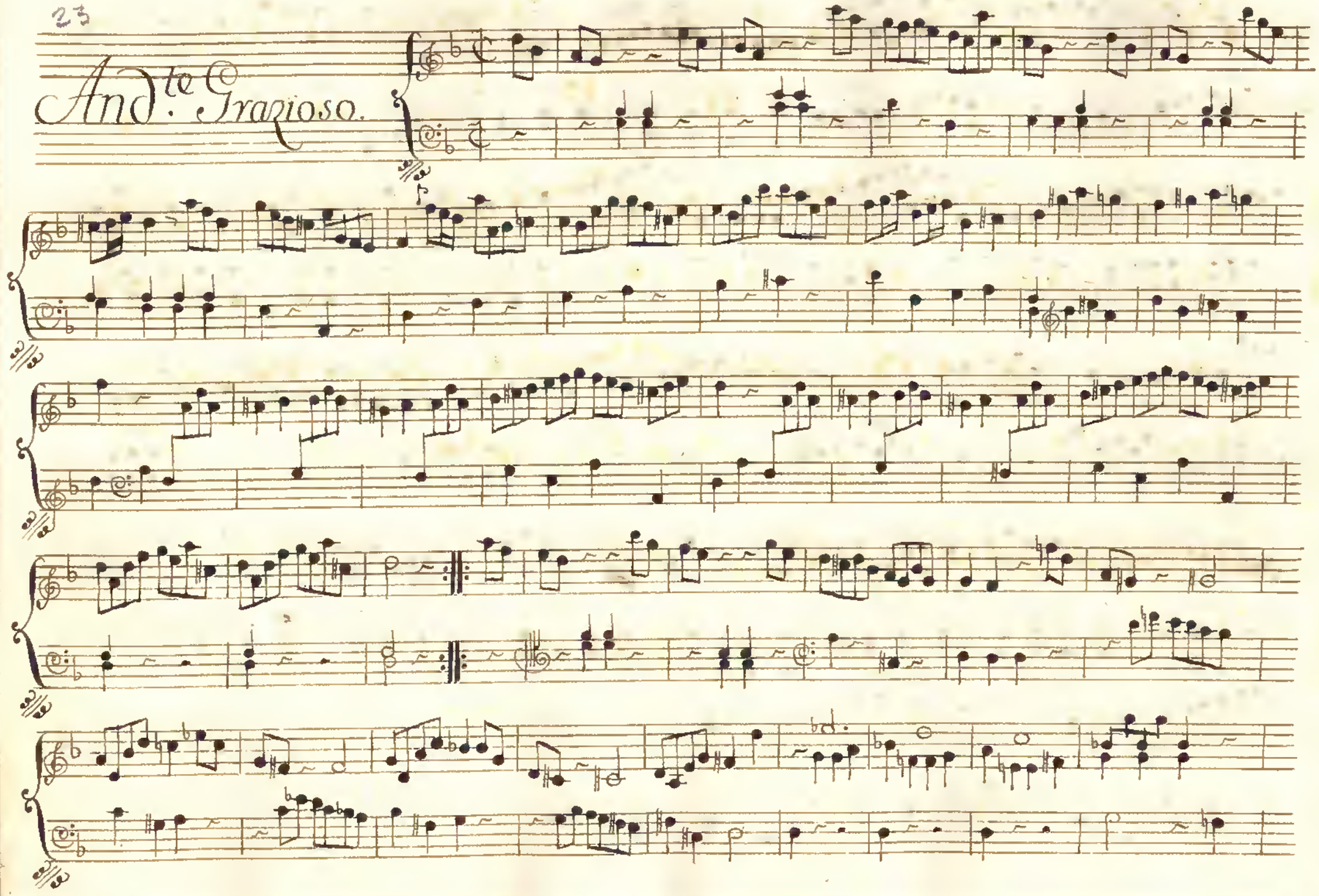

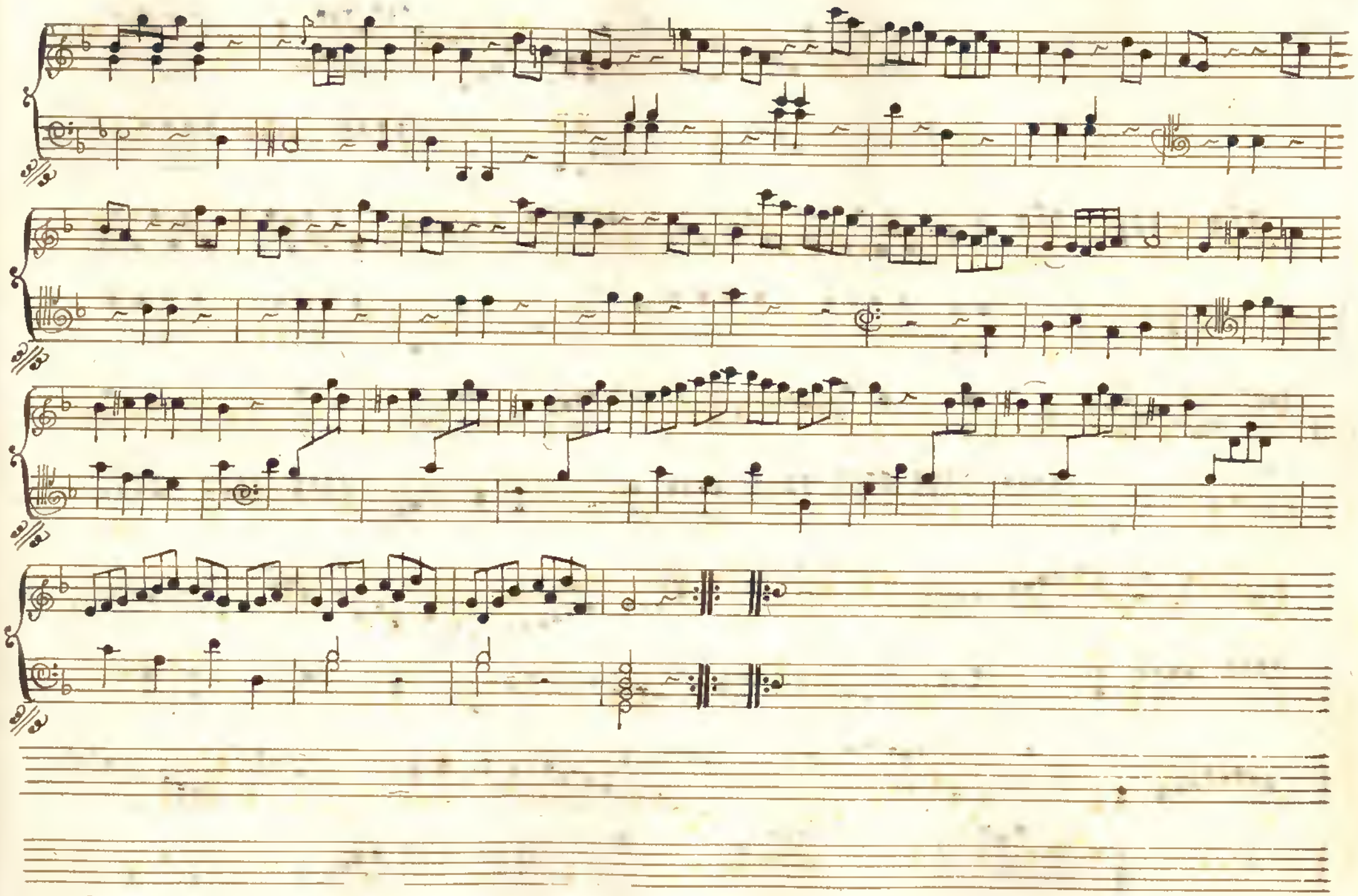

Spiritoso.

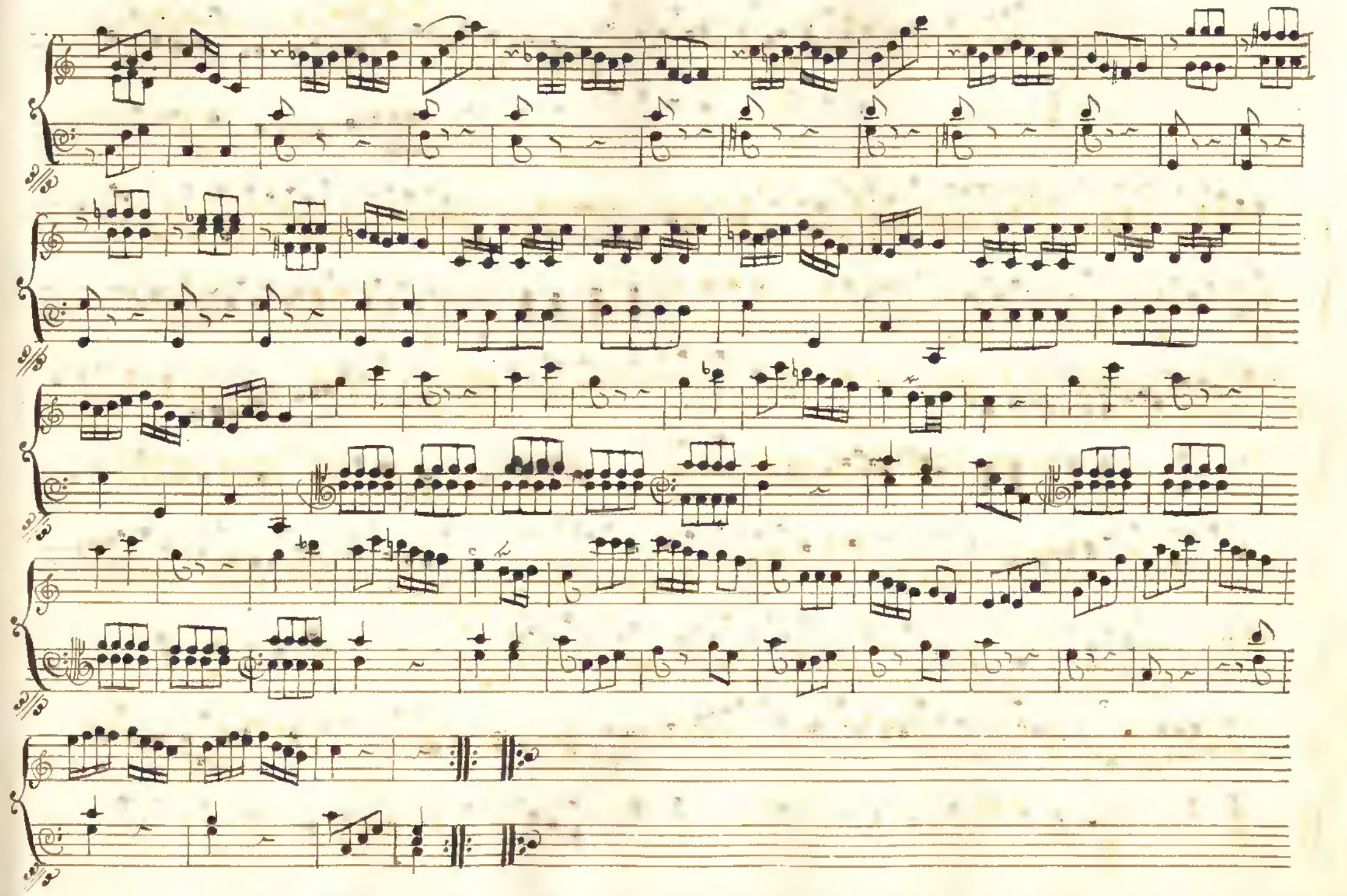

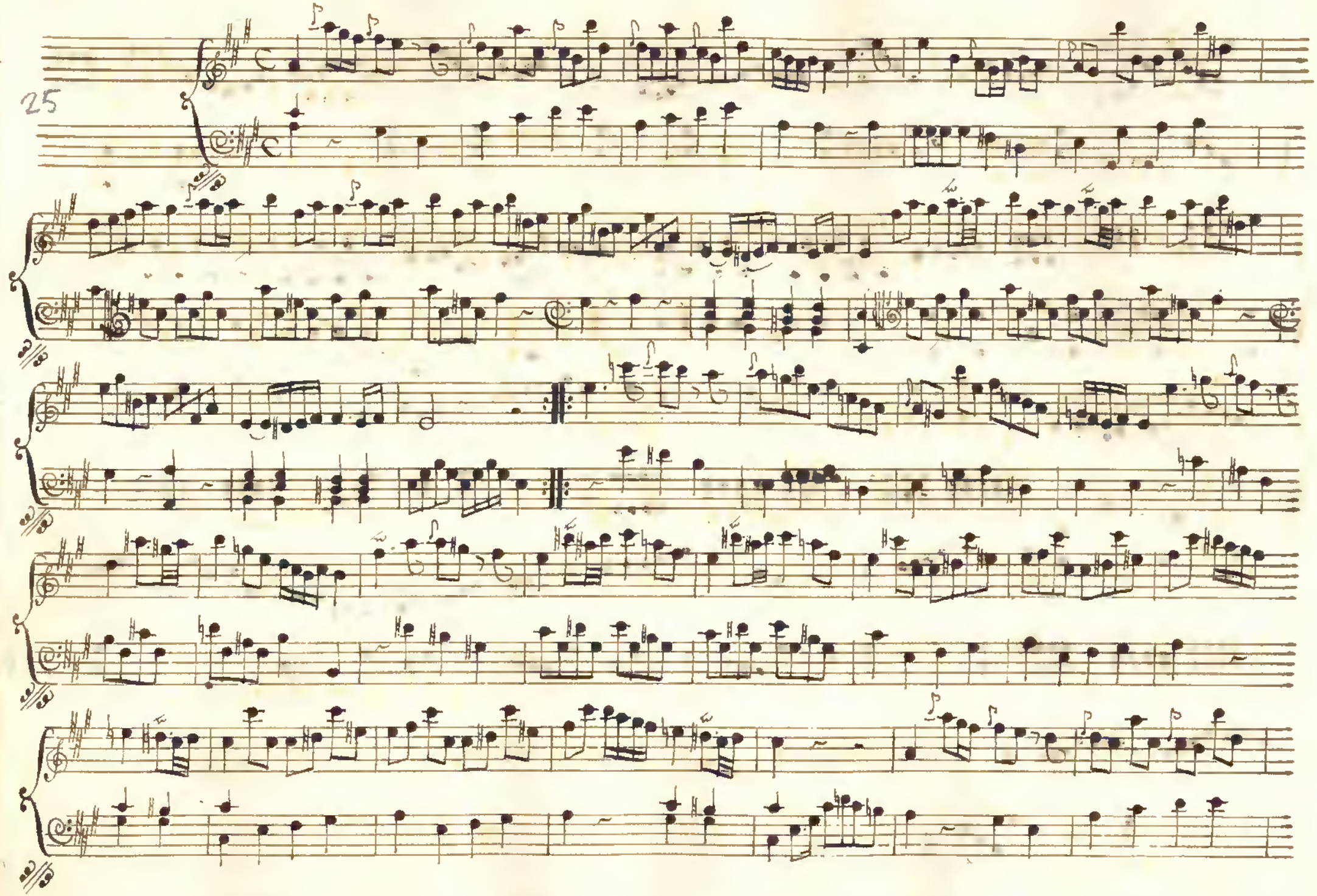

Spiritoso

Sonata

Per Cembalo

Del Sig.re Francisco Xavier Baptista

Alle Dame 1765

S. Volti V.S.

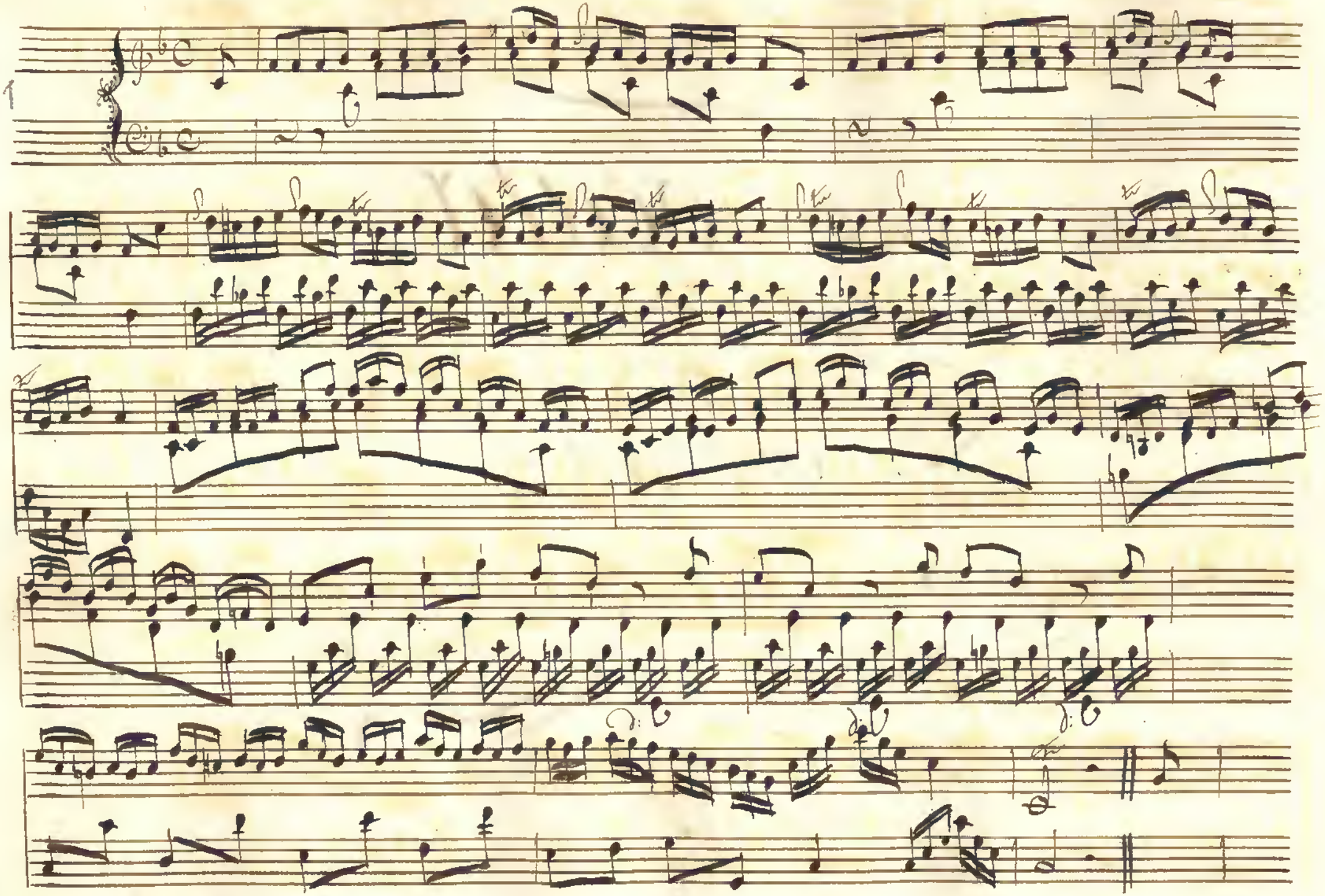

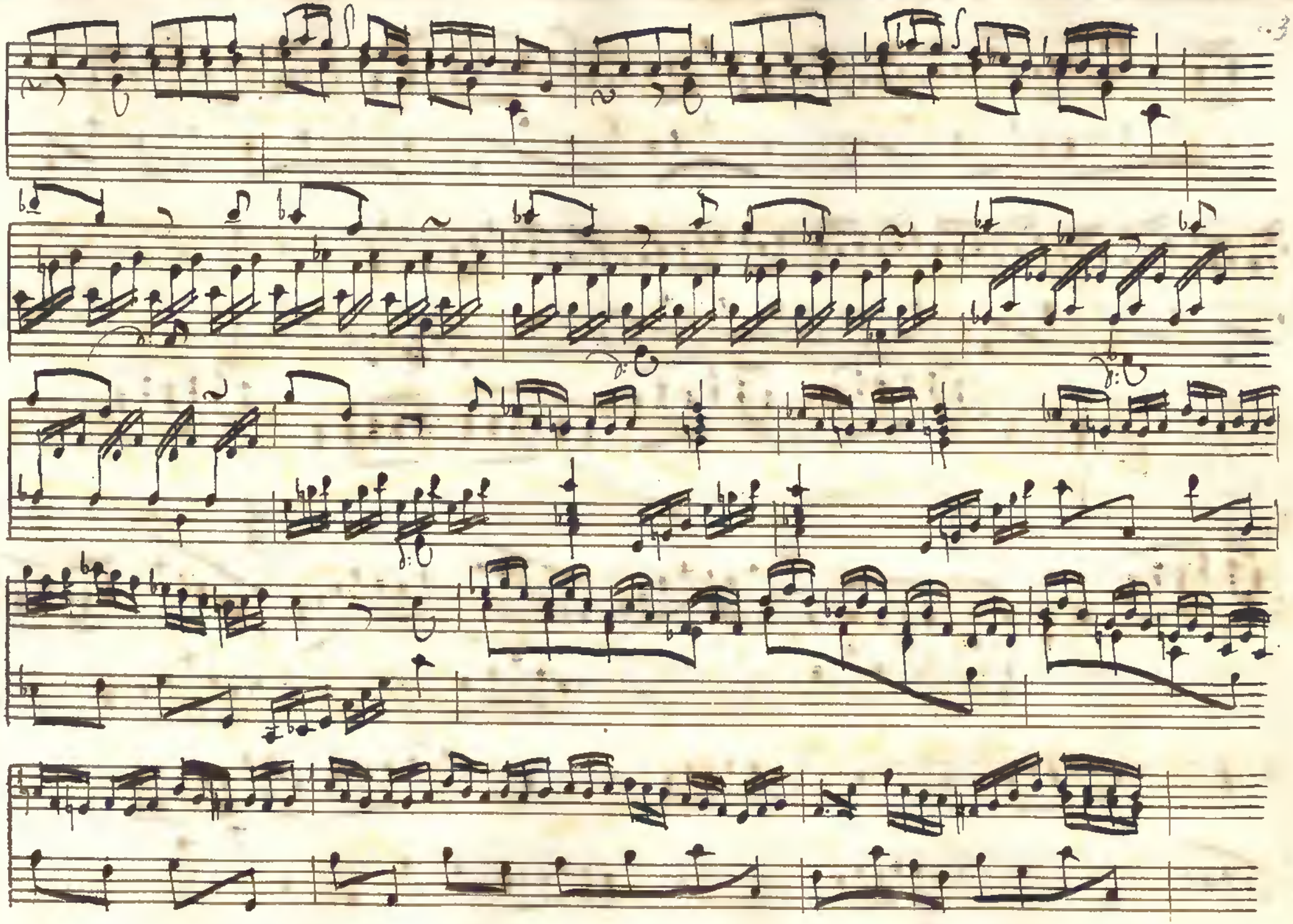

1a

Menuetto

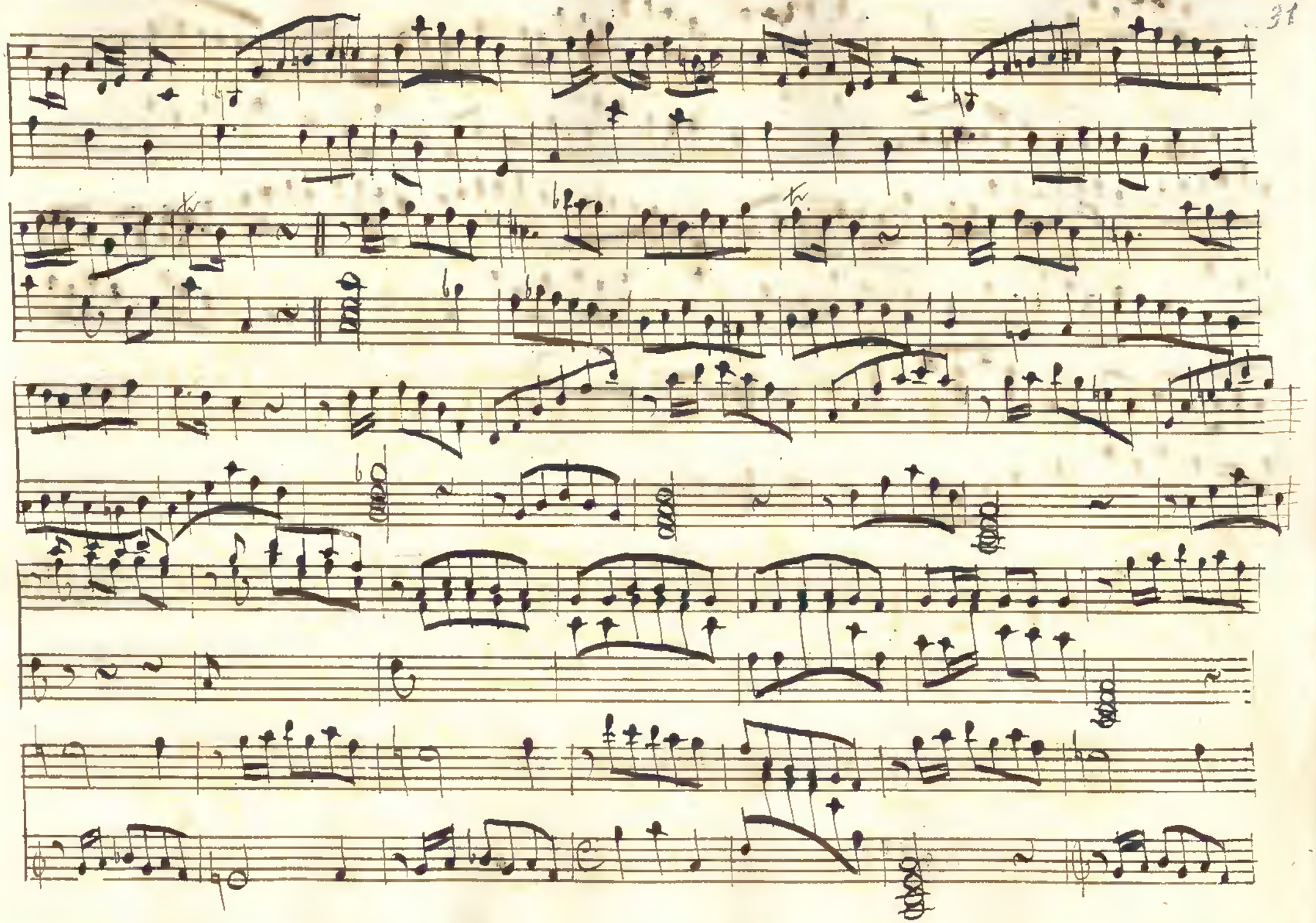

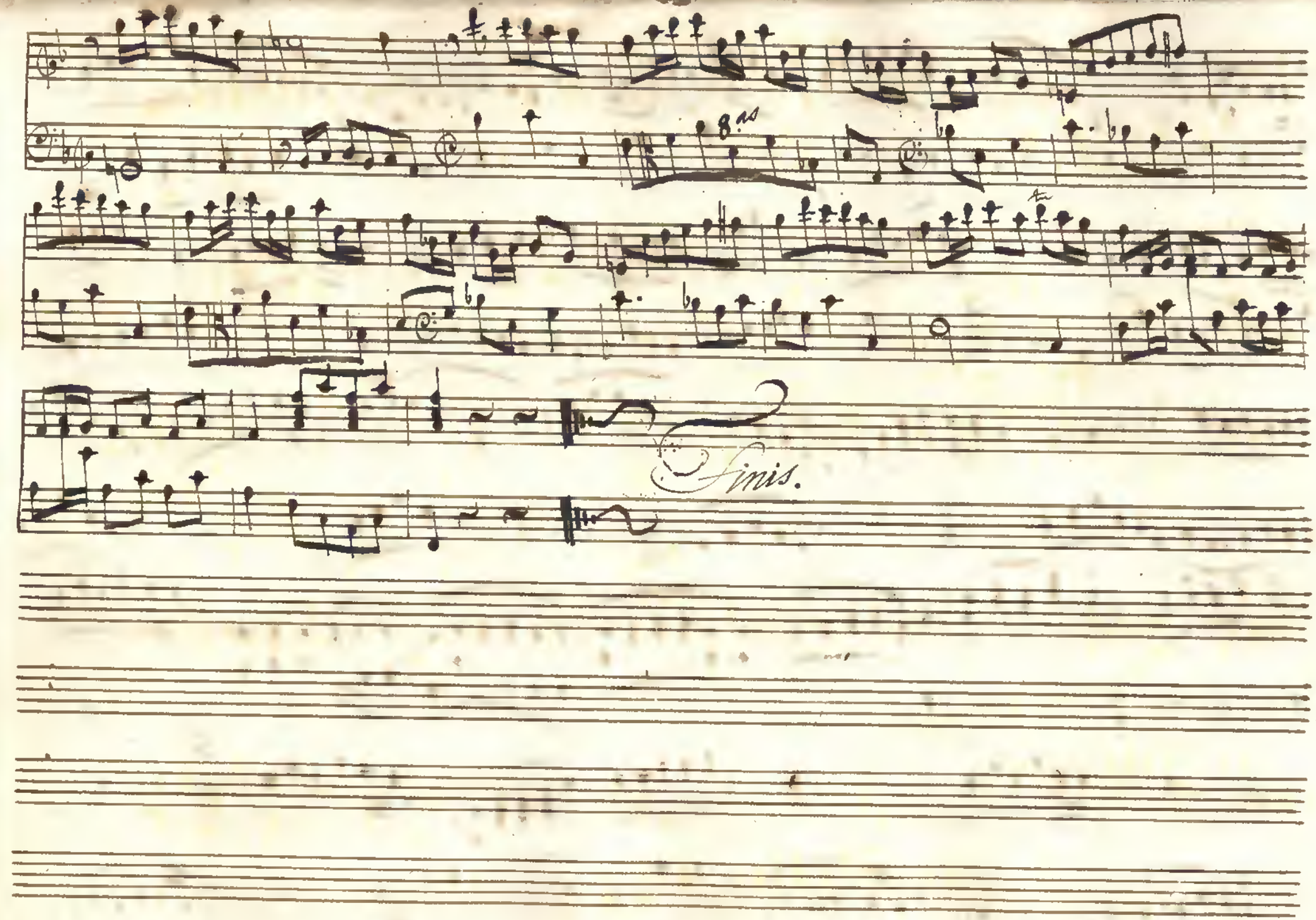
8vas
Finis.

[Pedro António Avondano]

1

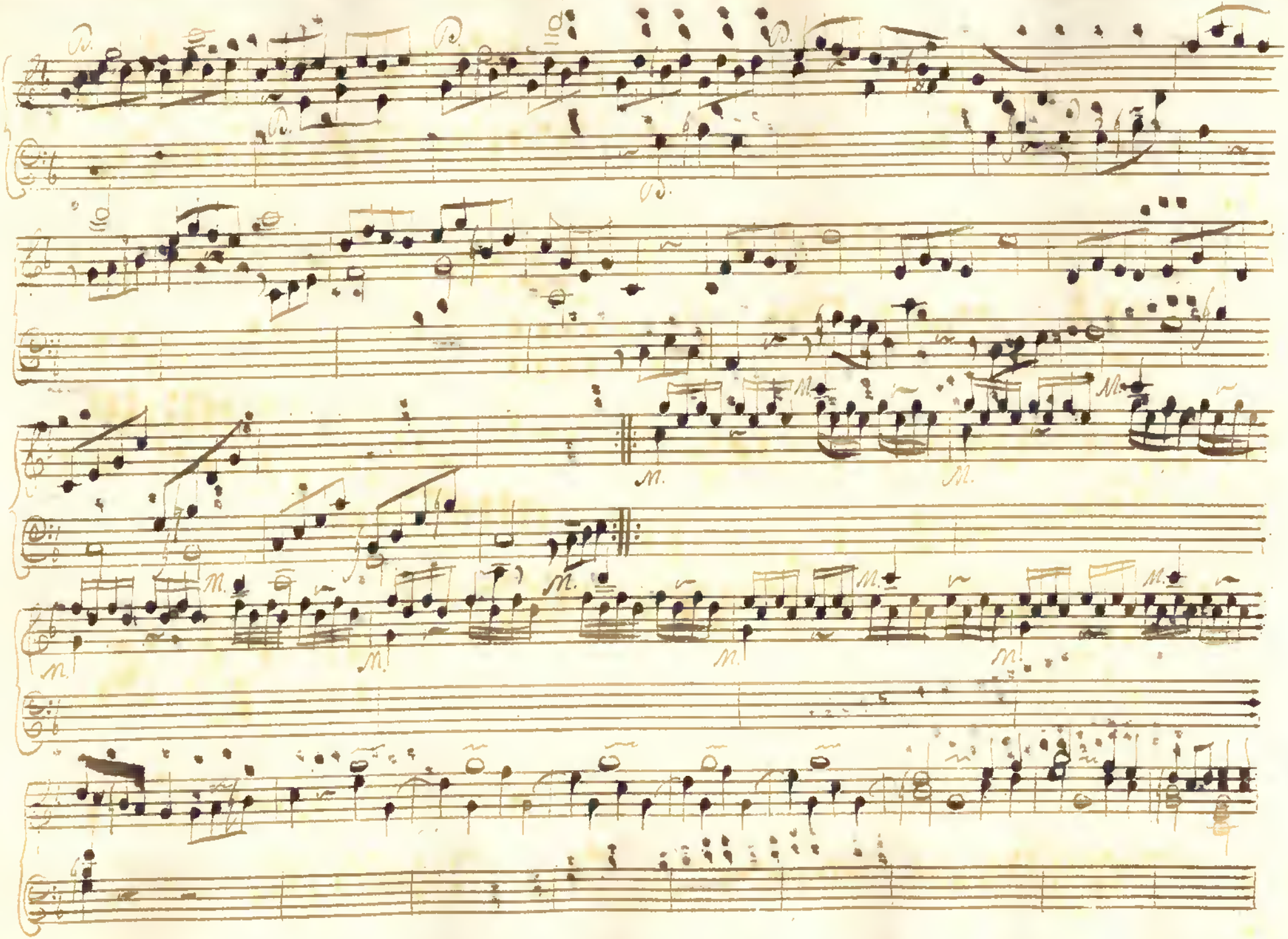

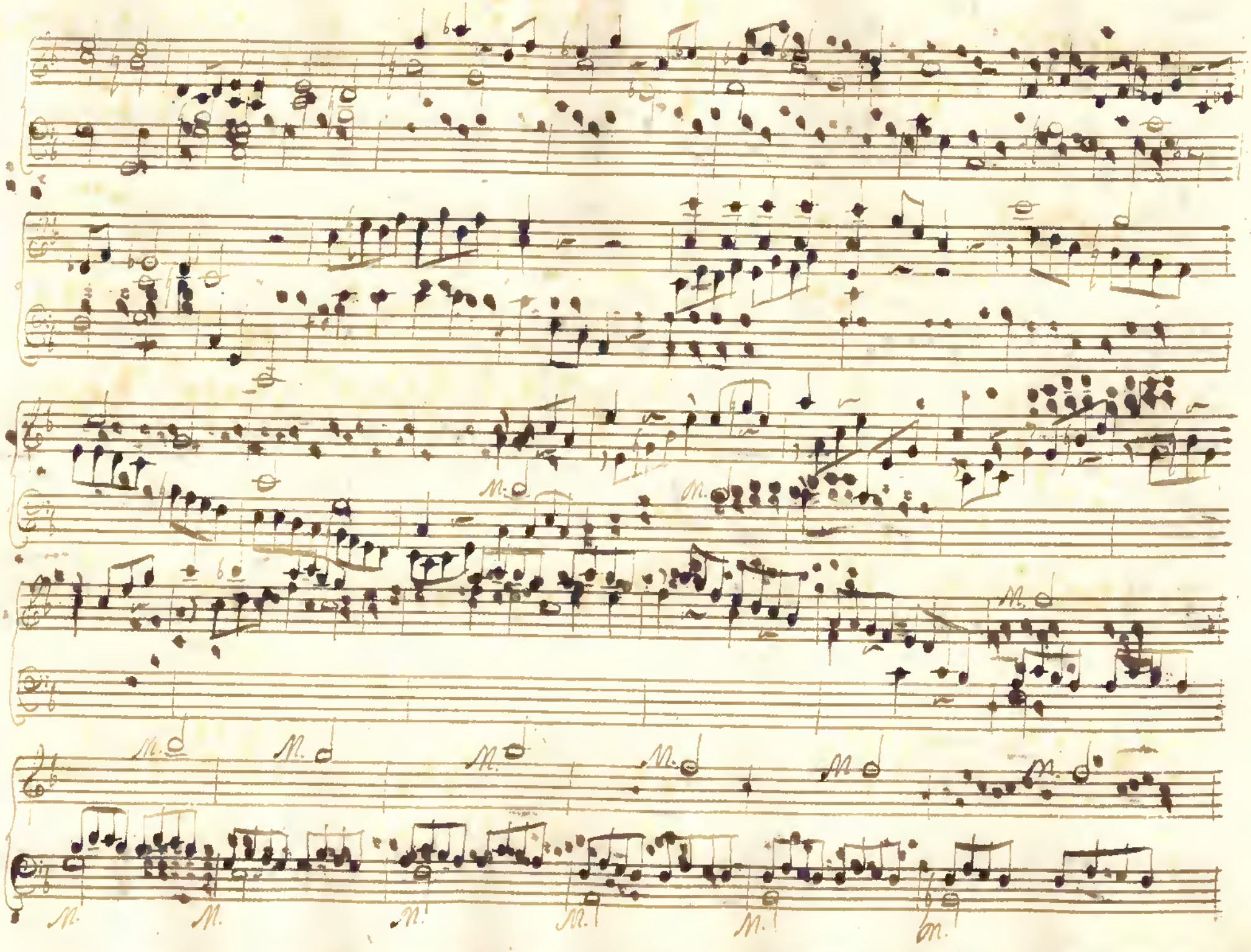
M.
M.
M.
M.
M.
M.
M.
M.
M.
M.
M.
M.
M.
M.
M.
M.
M.
M.

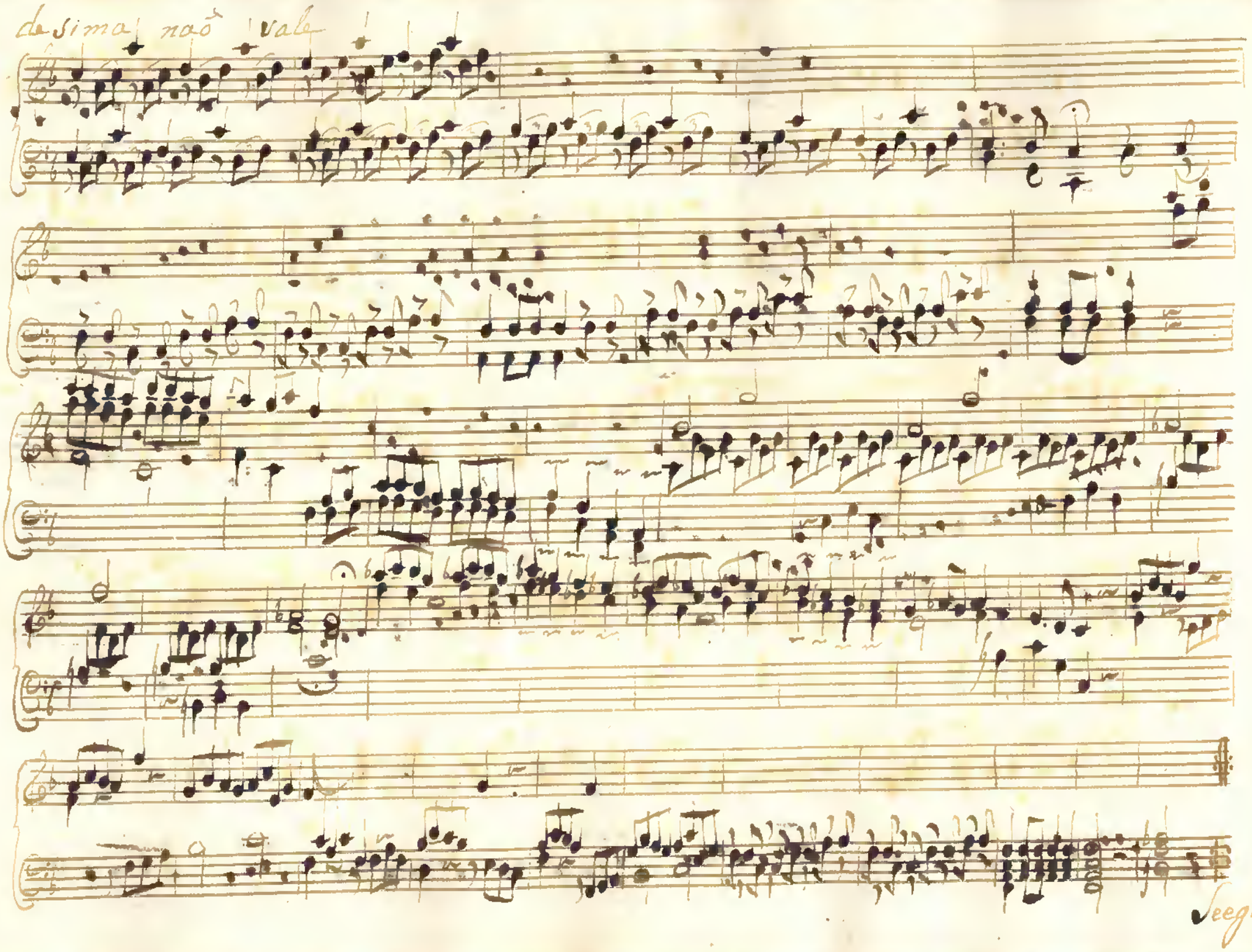
desima naõ vale
Seegue

1a

Segue

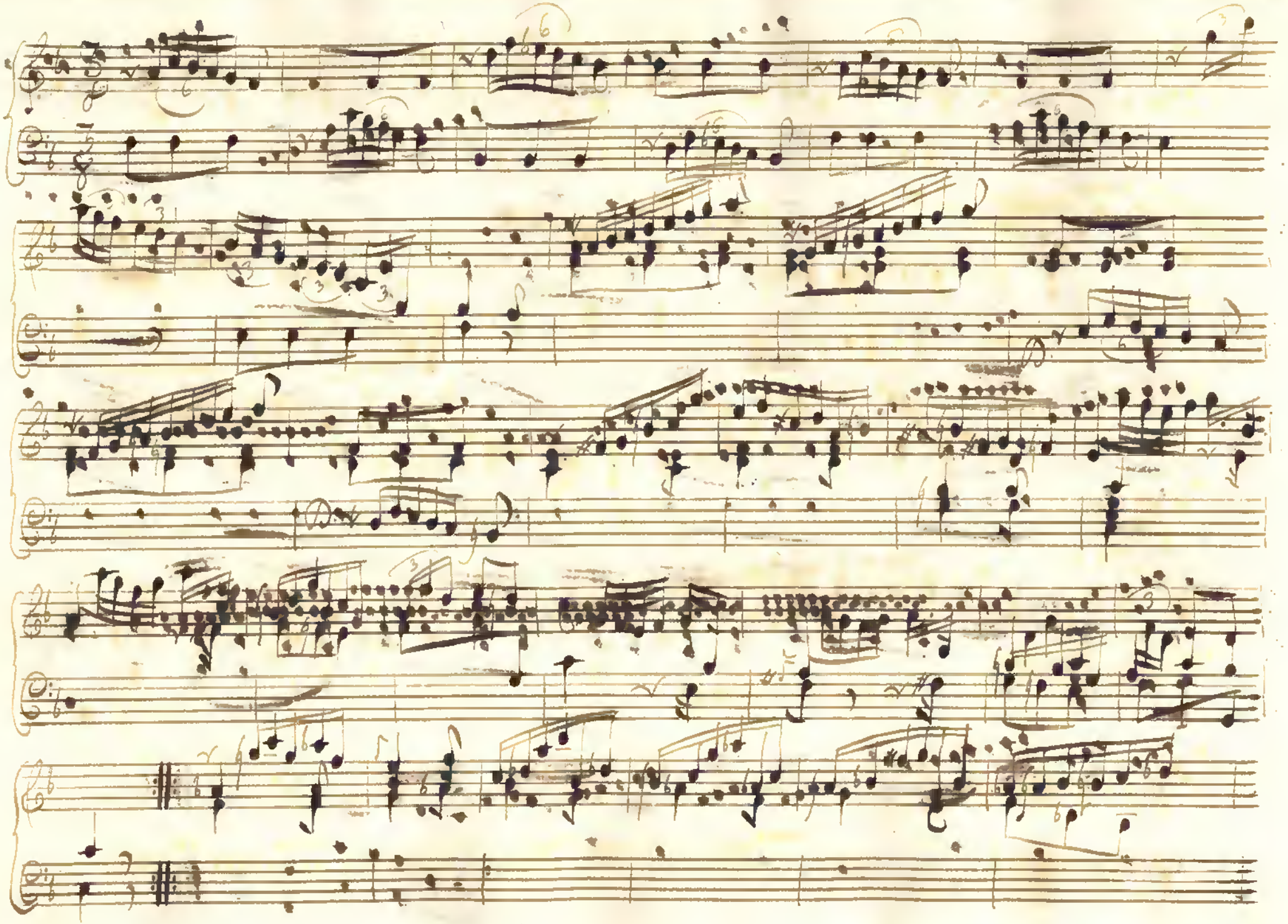
1b

Finis

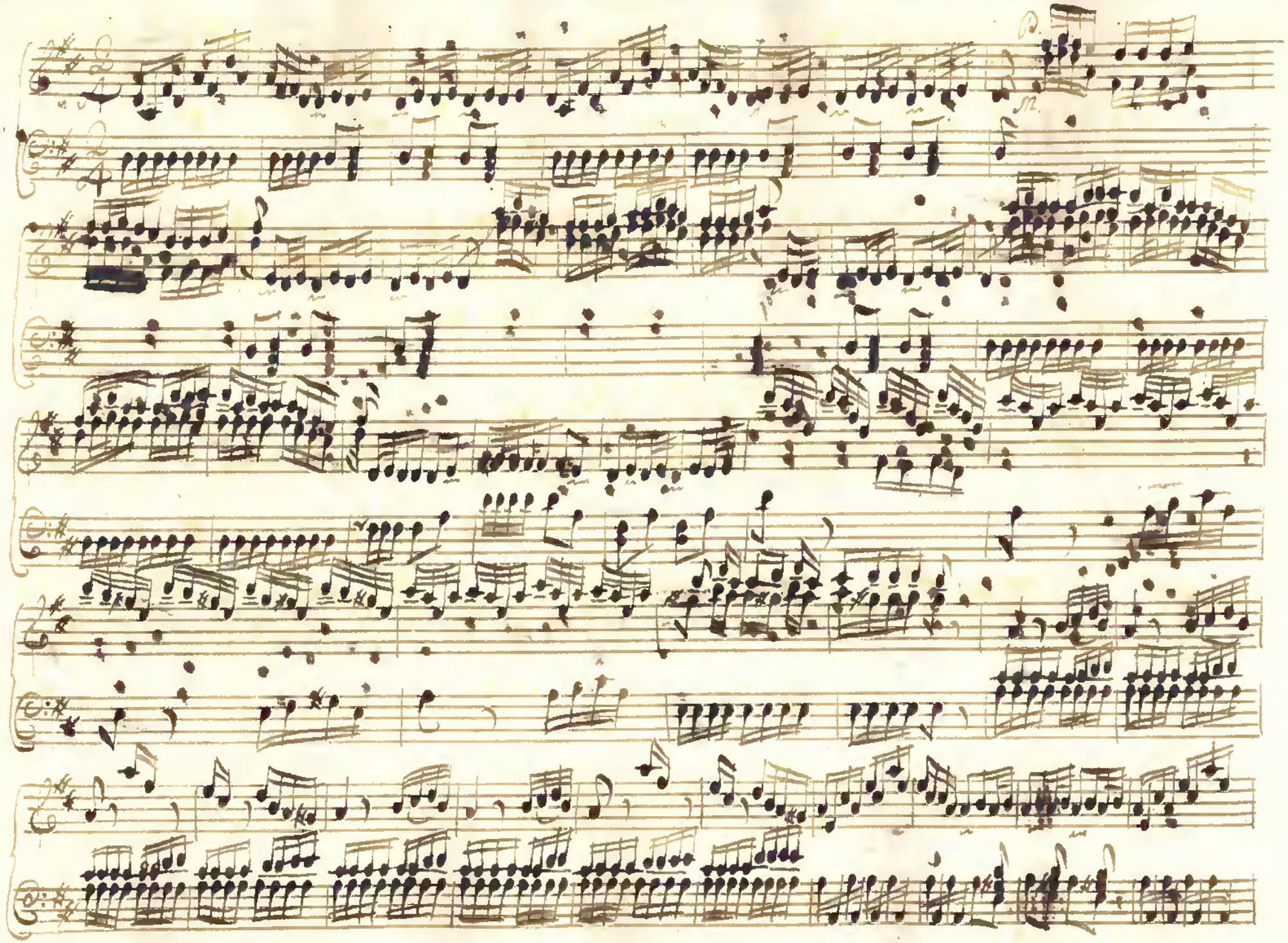

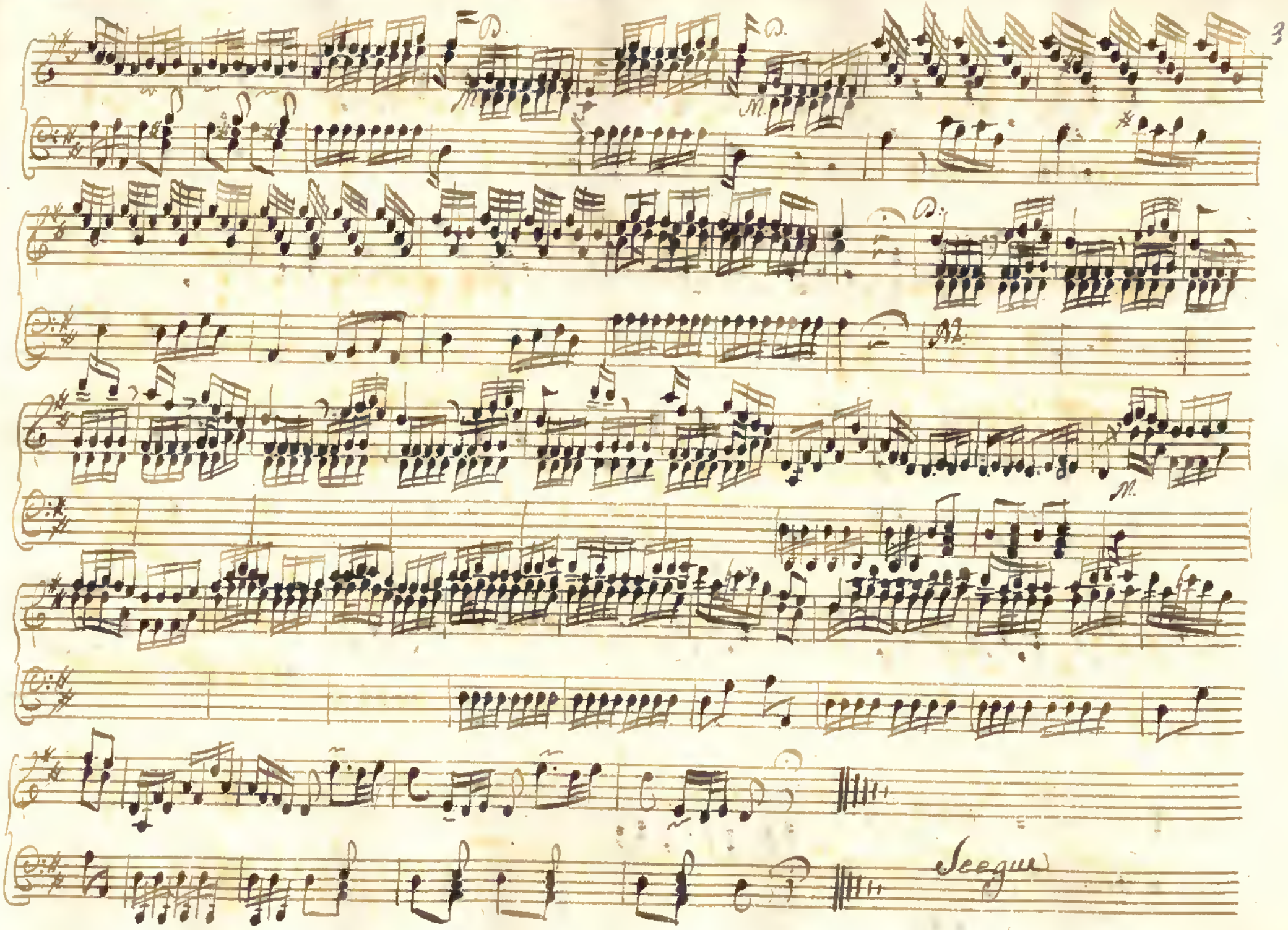
F
D.
M.
D.
M.
M.
M.
Seegue

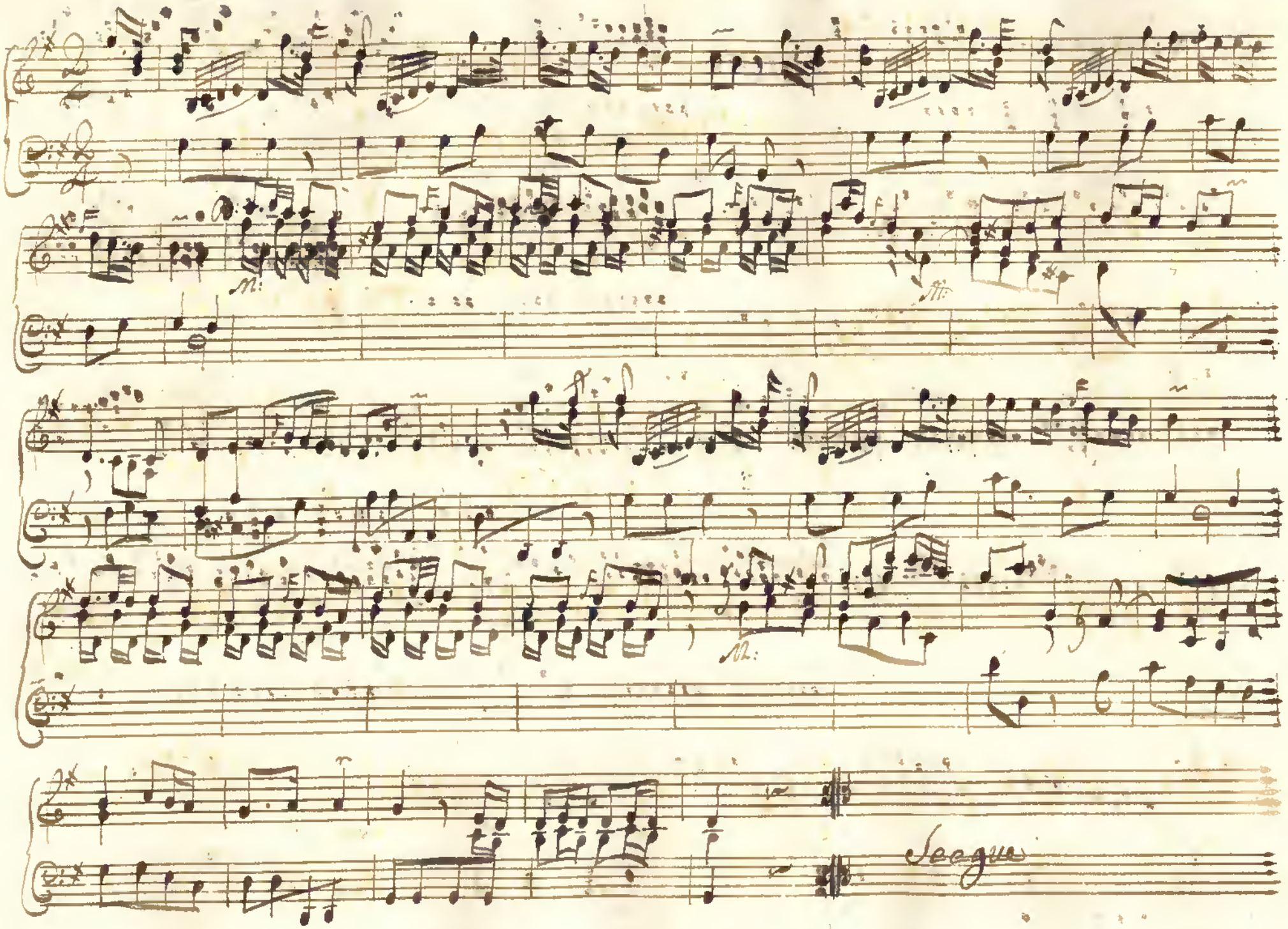
Seegue

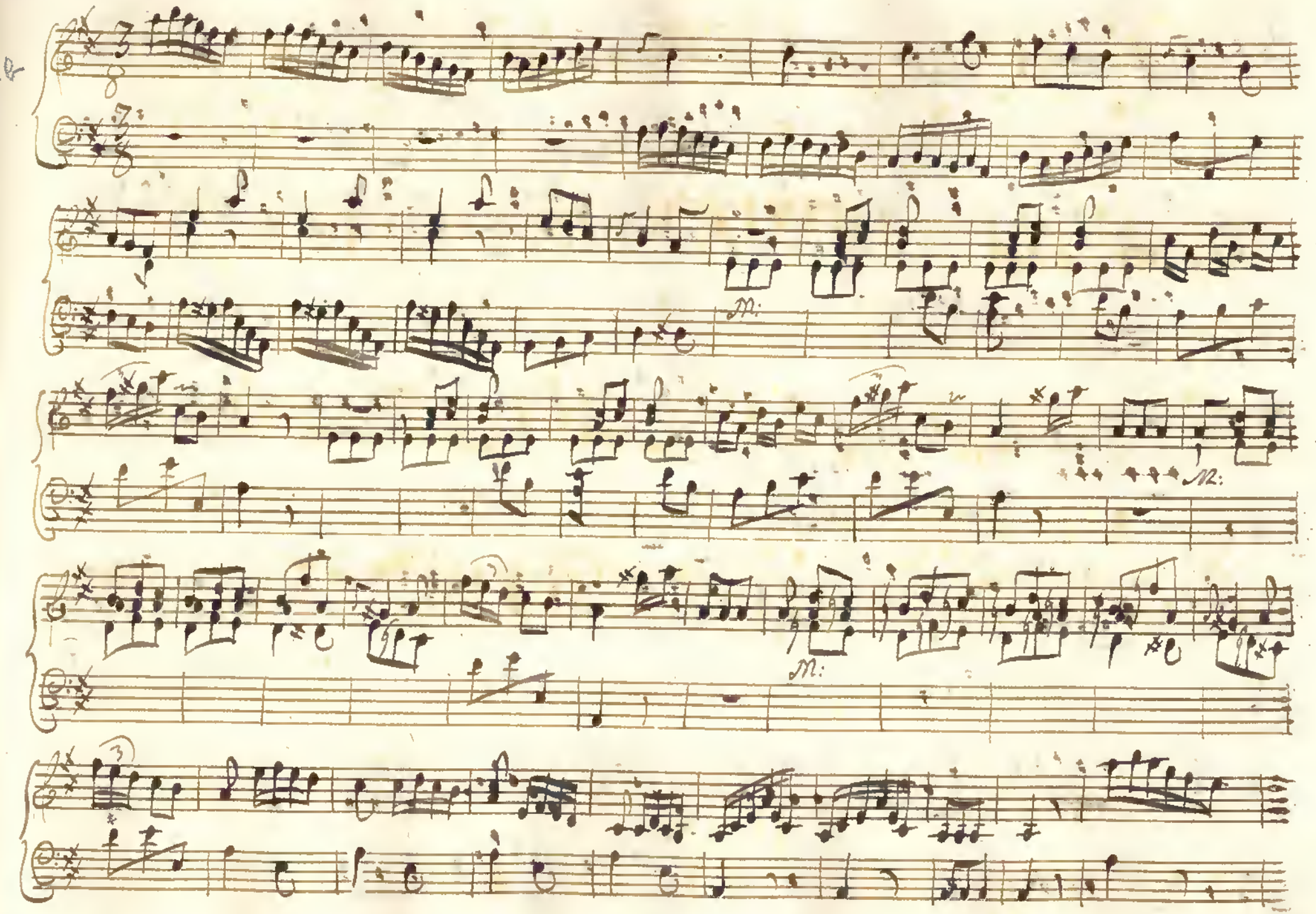
M:
M:
M:

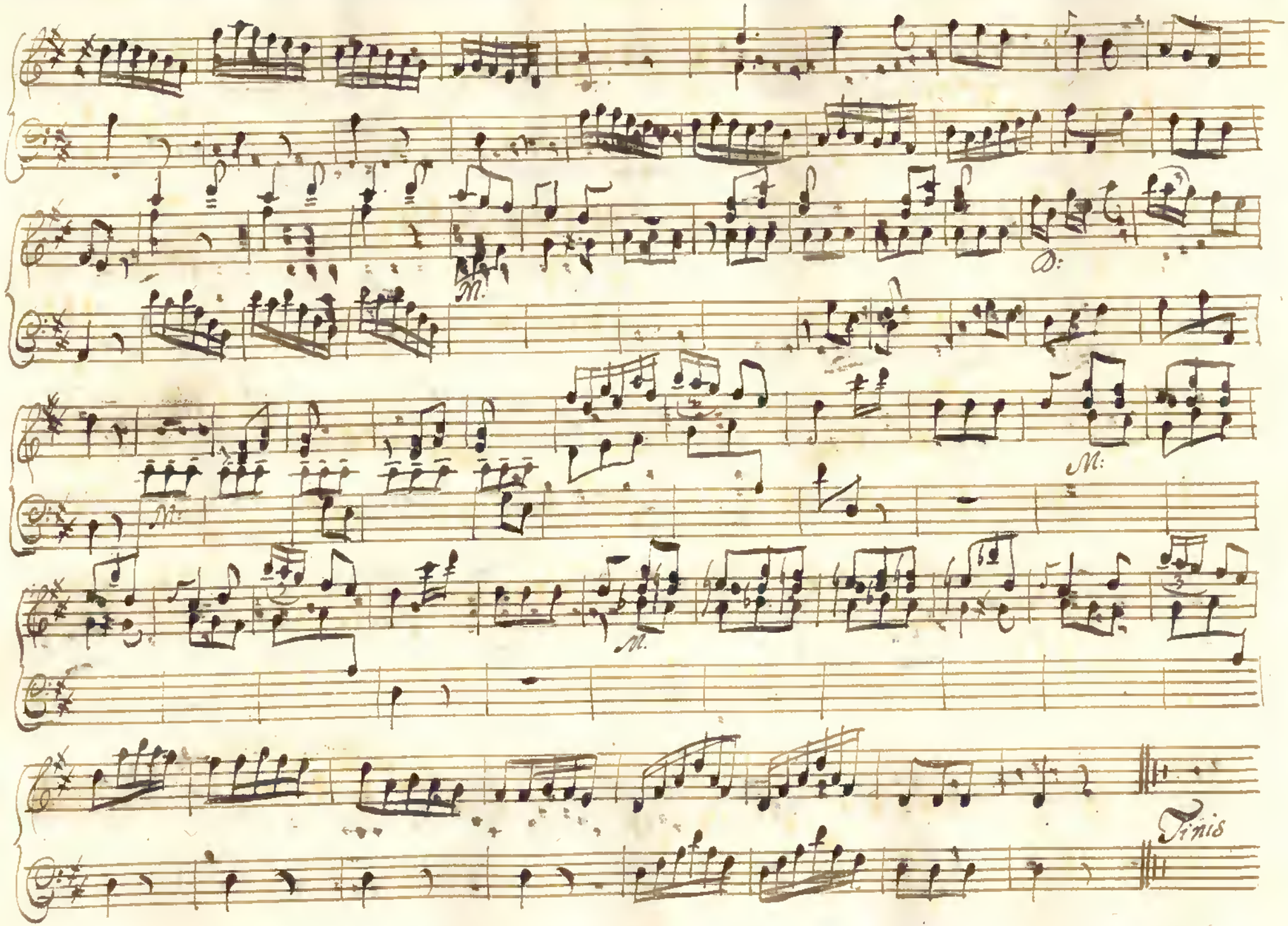
M.
D:
M:
M:
M.
Finis

[Pedro António Avondano]

3.

1 [Pedro Antonio Avondano]

3(a)

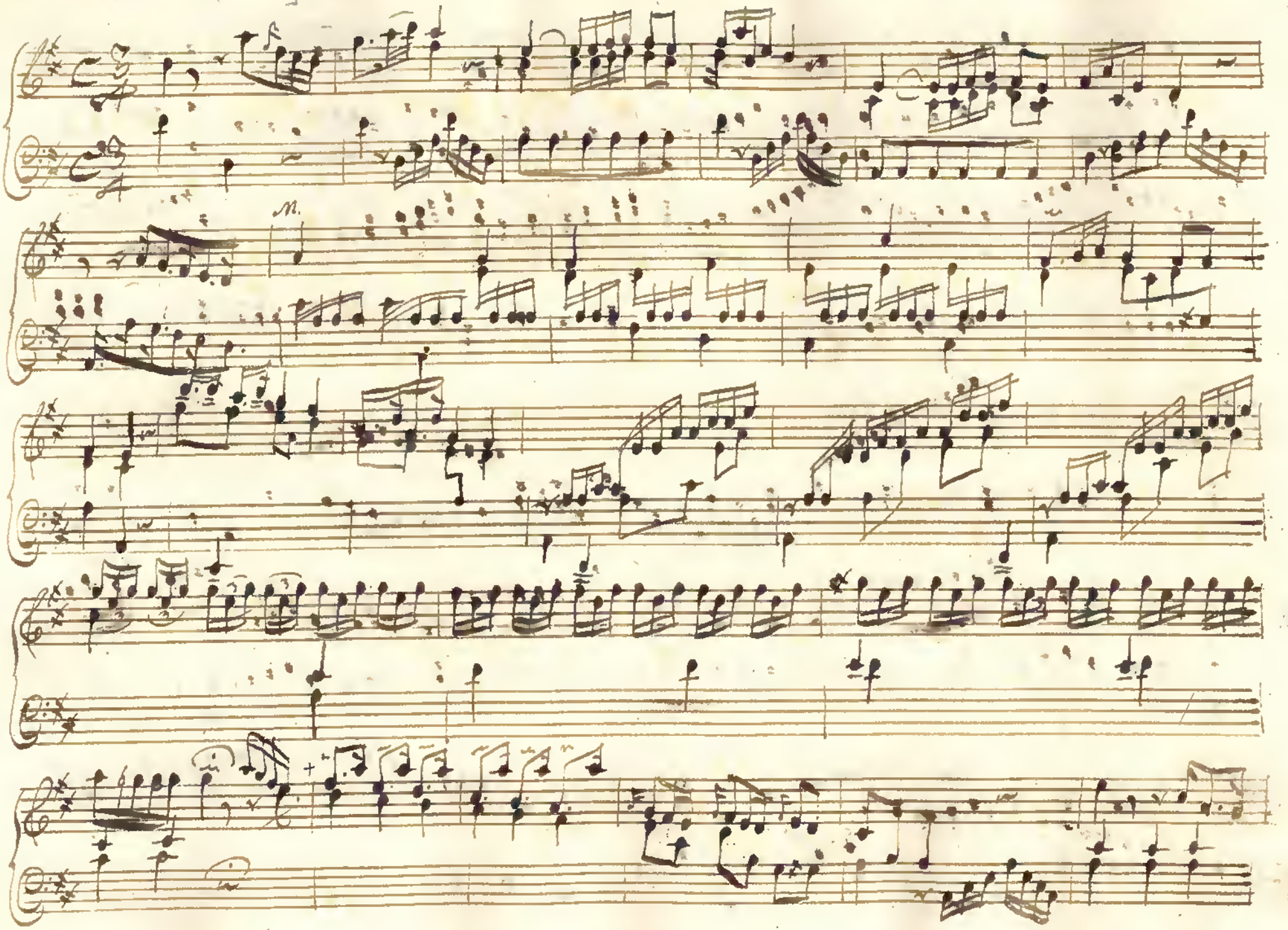

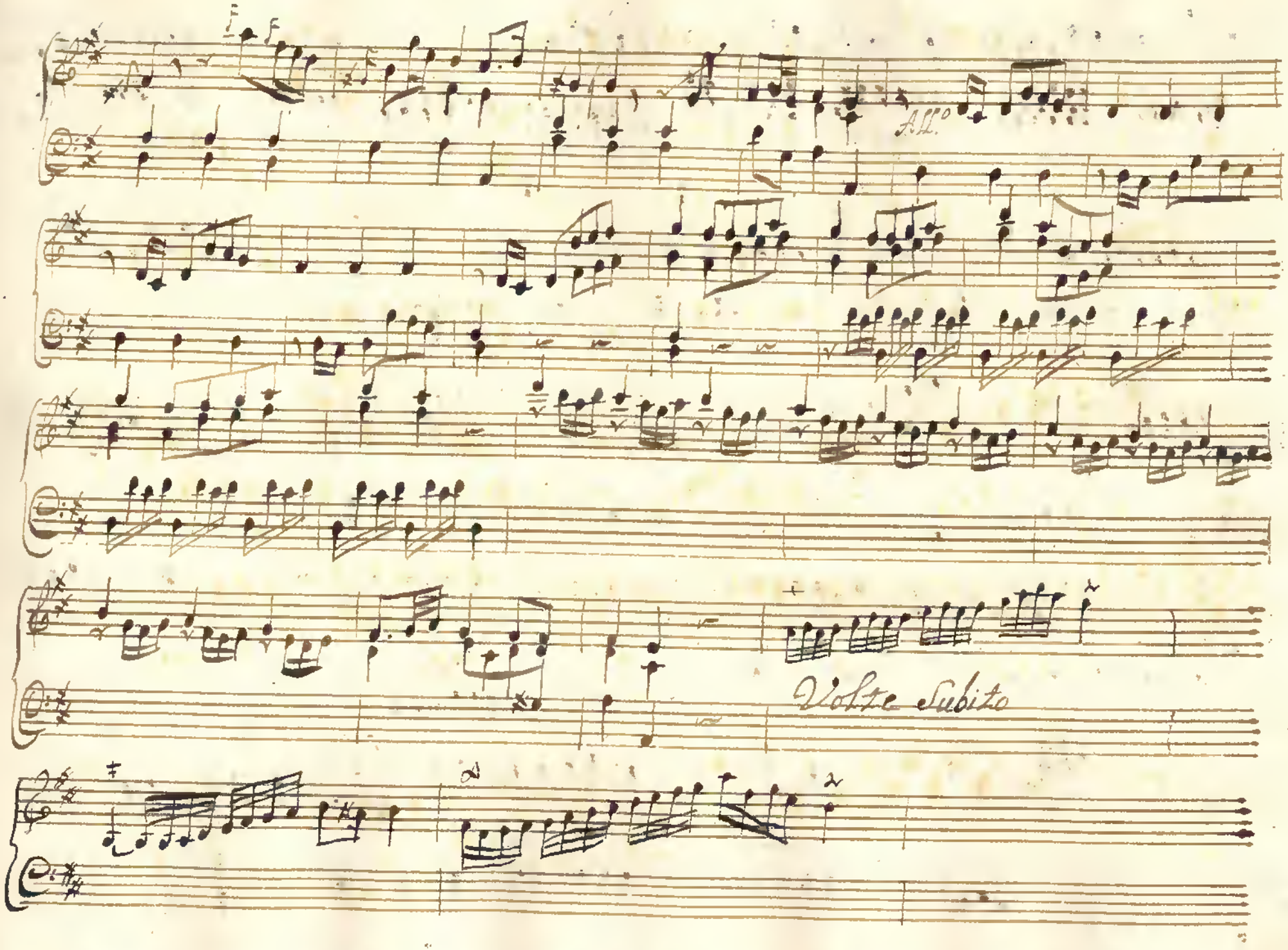
f
f
All.o
Volte Subito

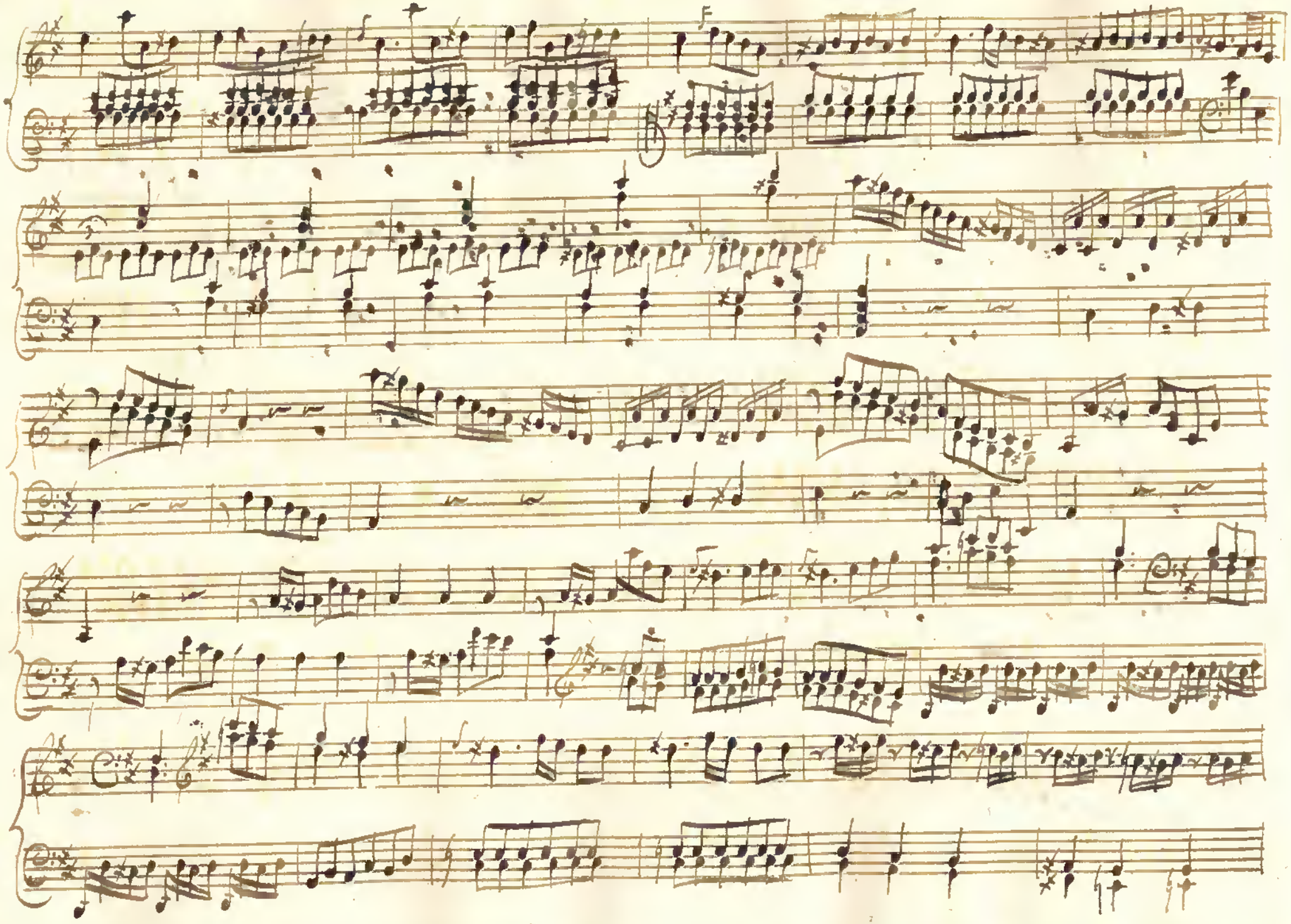

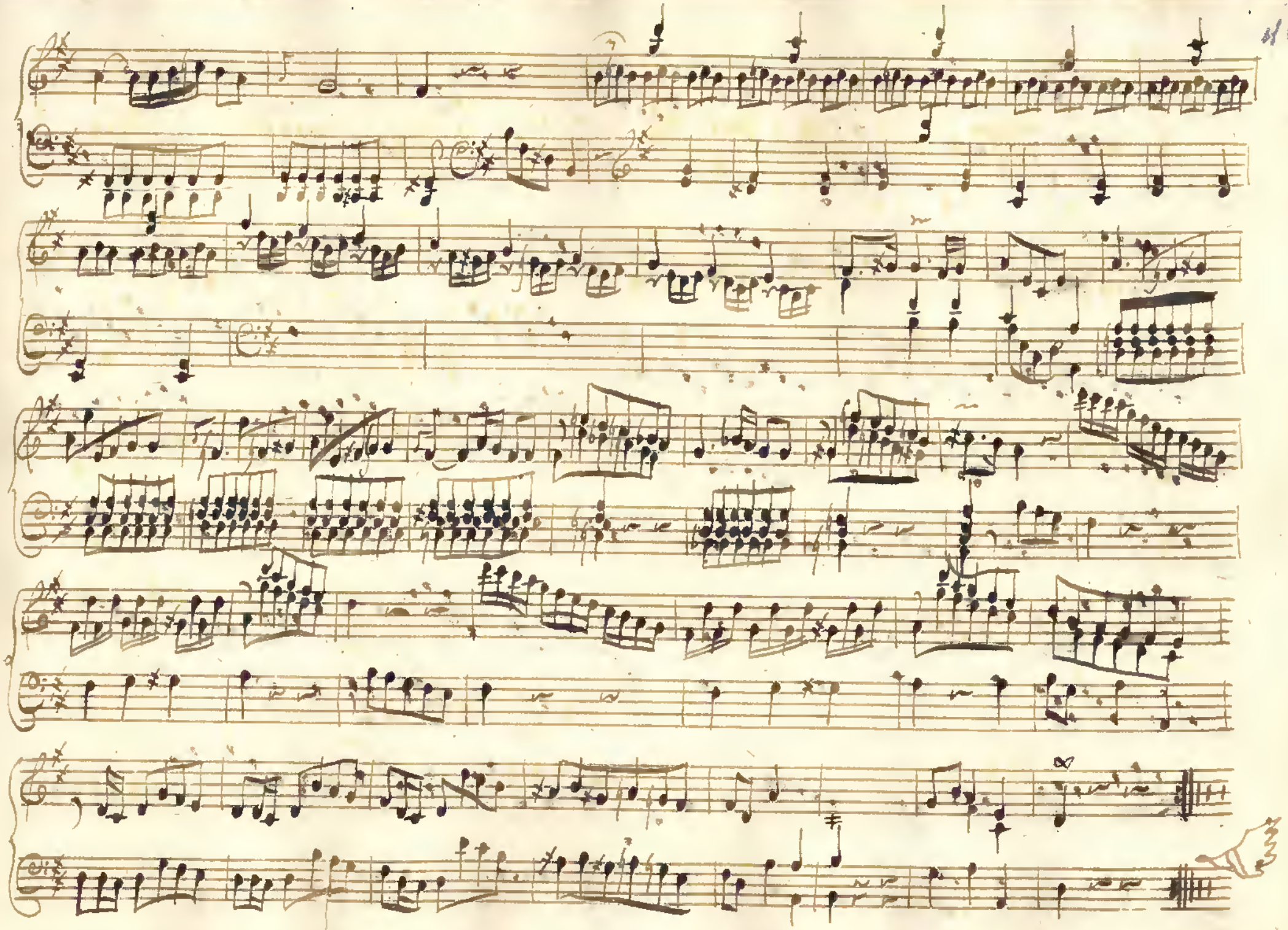

[Pedro Antonio Avondano]

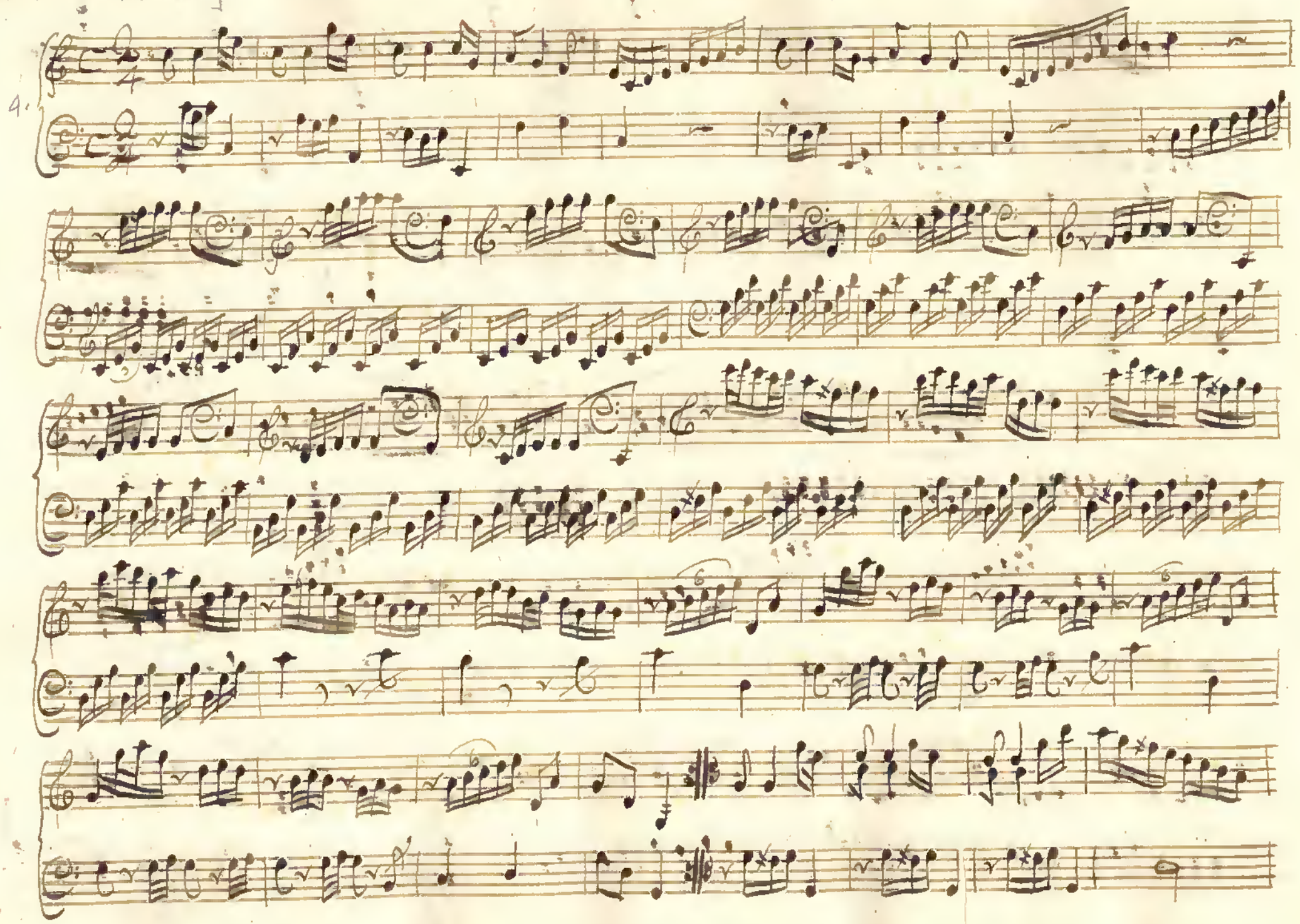

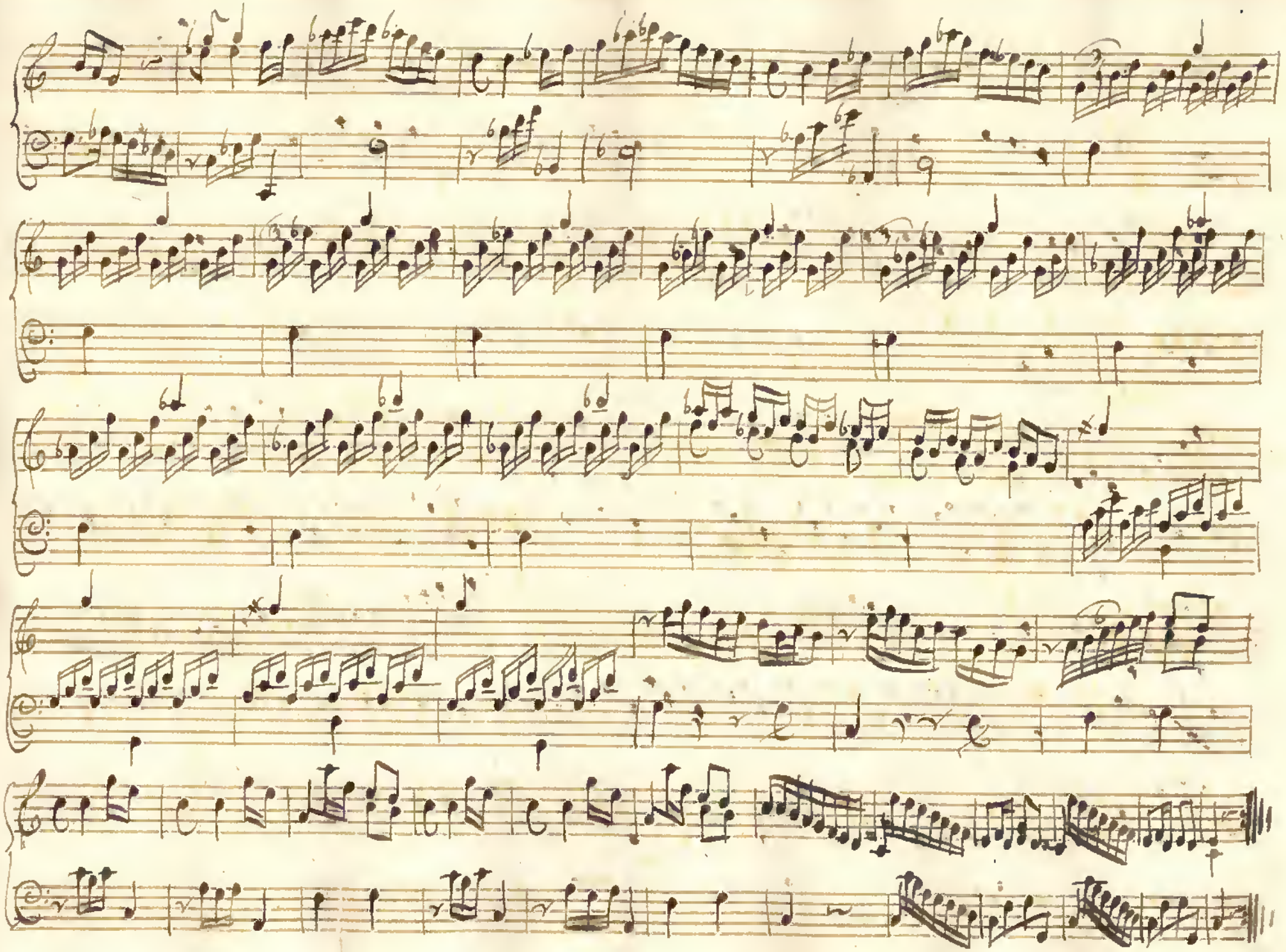

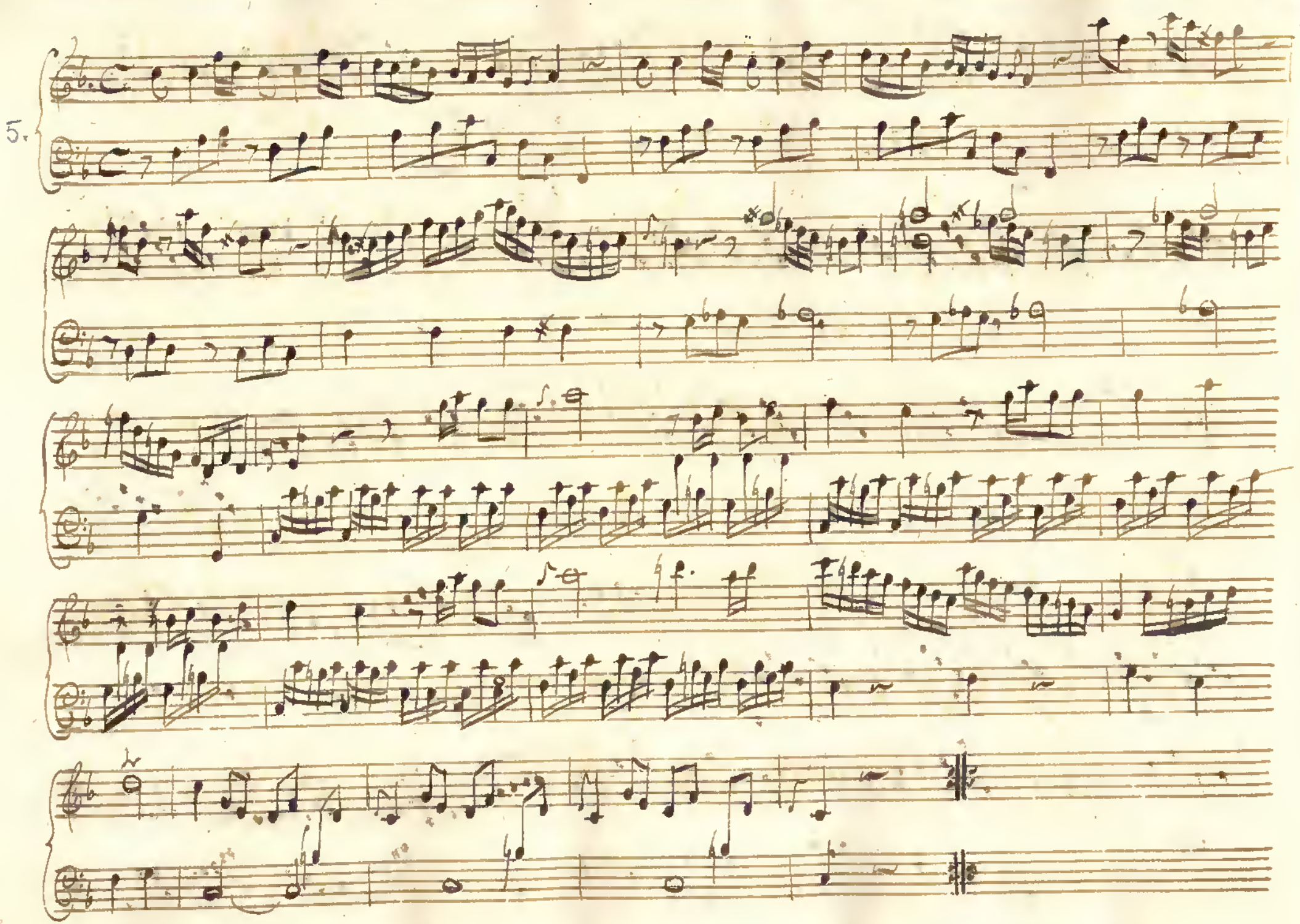
5.

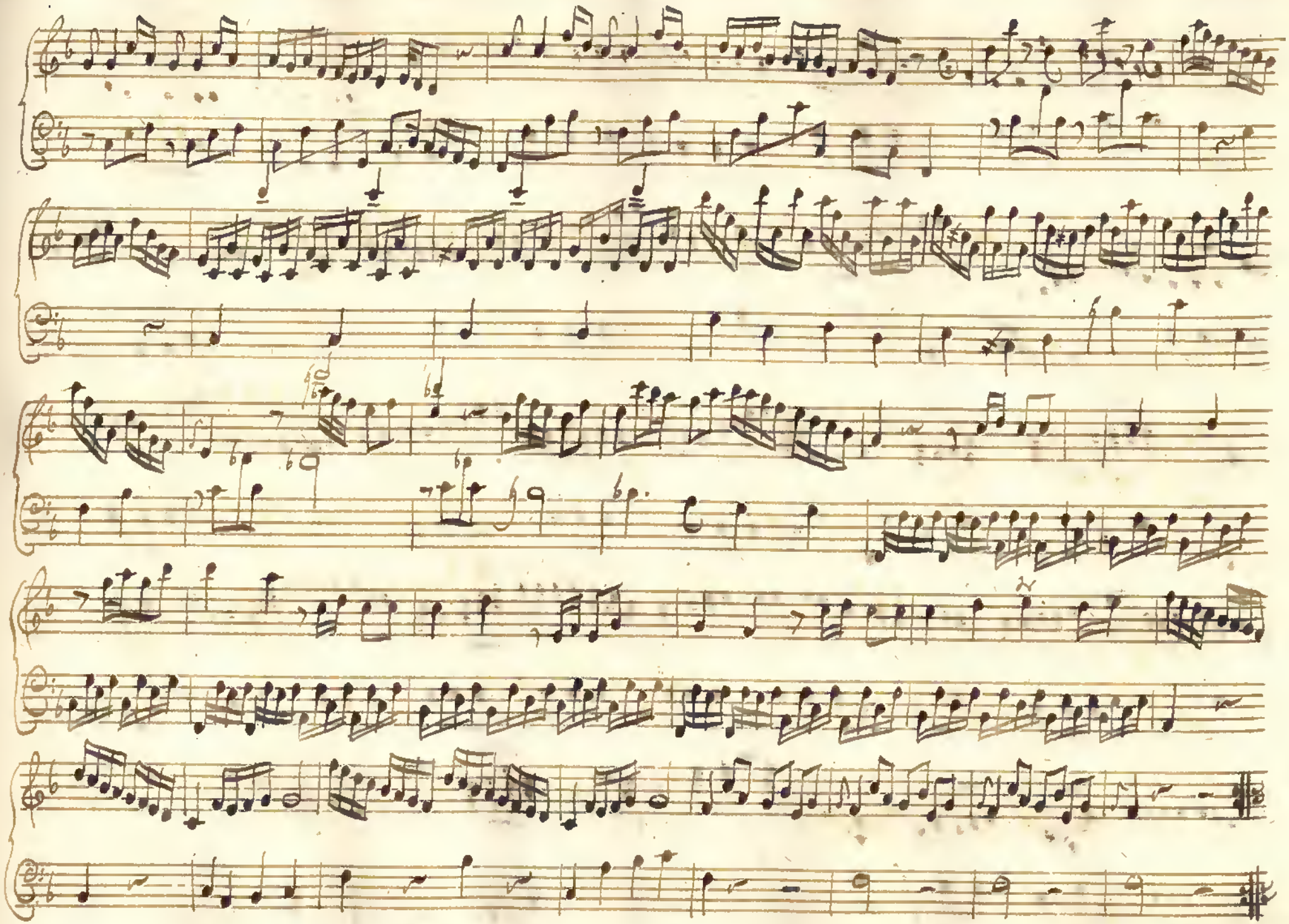

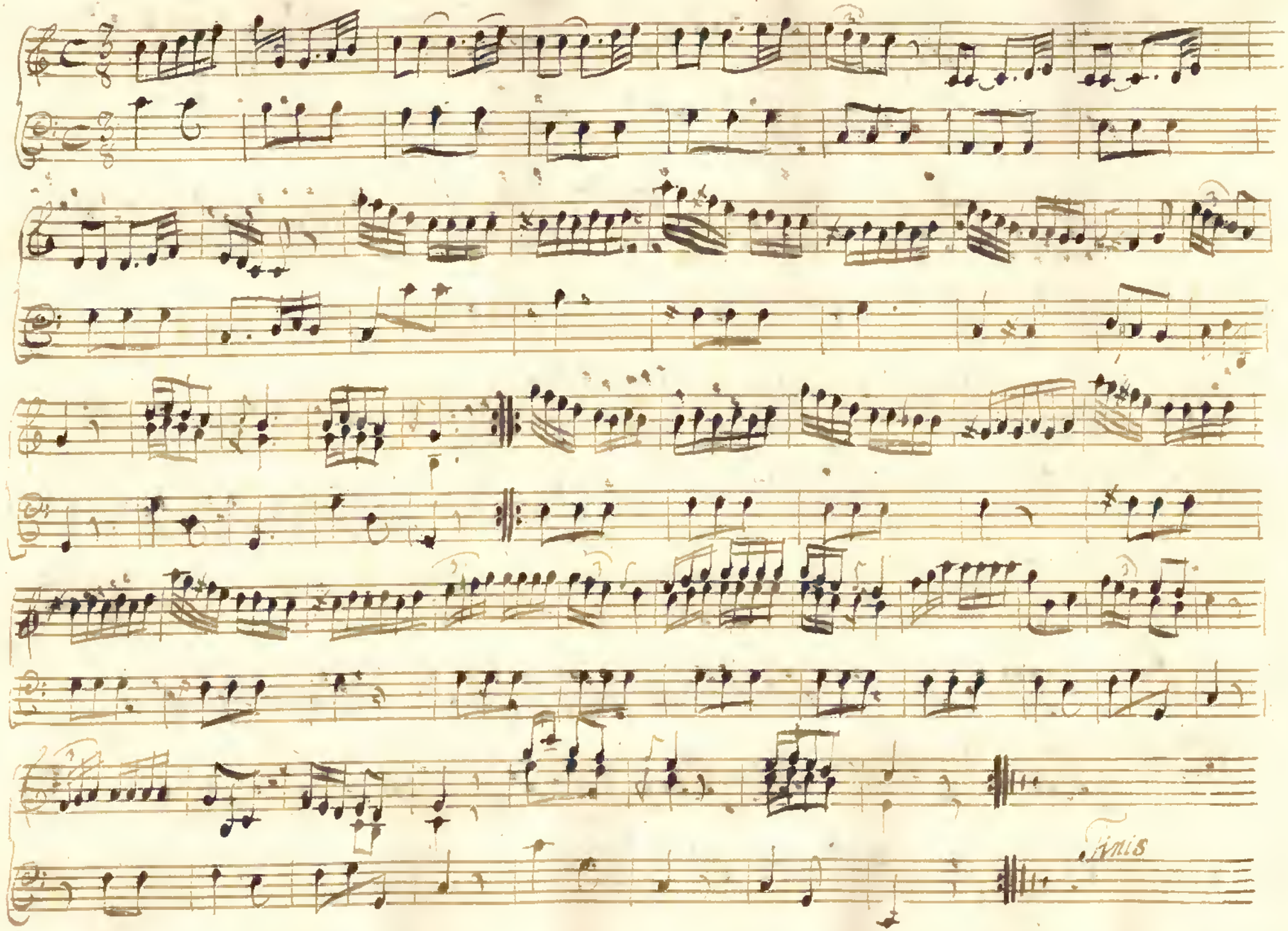
Finis

6.

Seegue

Finis

[Pedro Antº Avondano]

7.

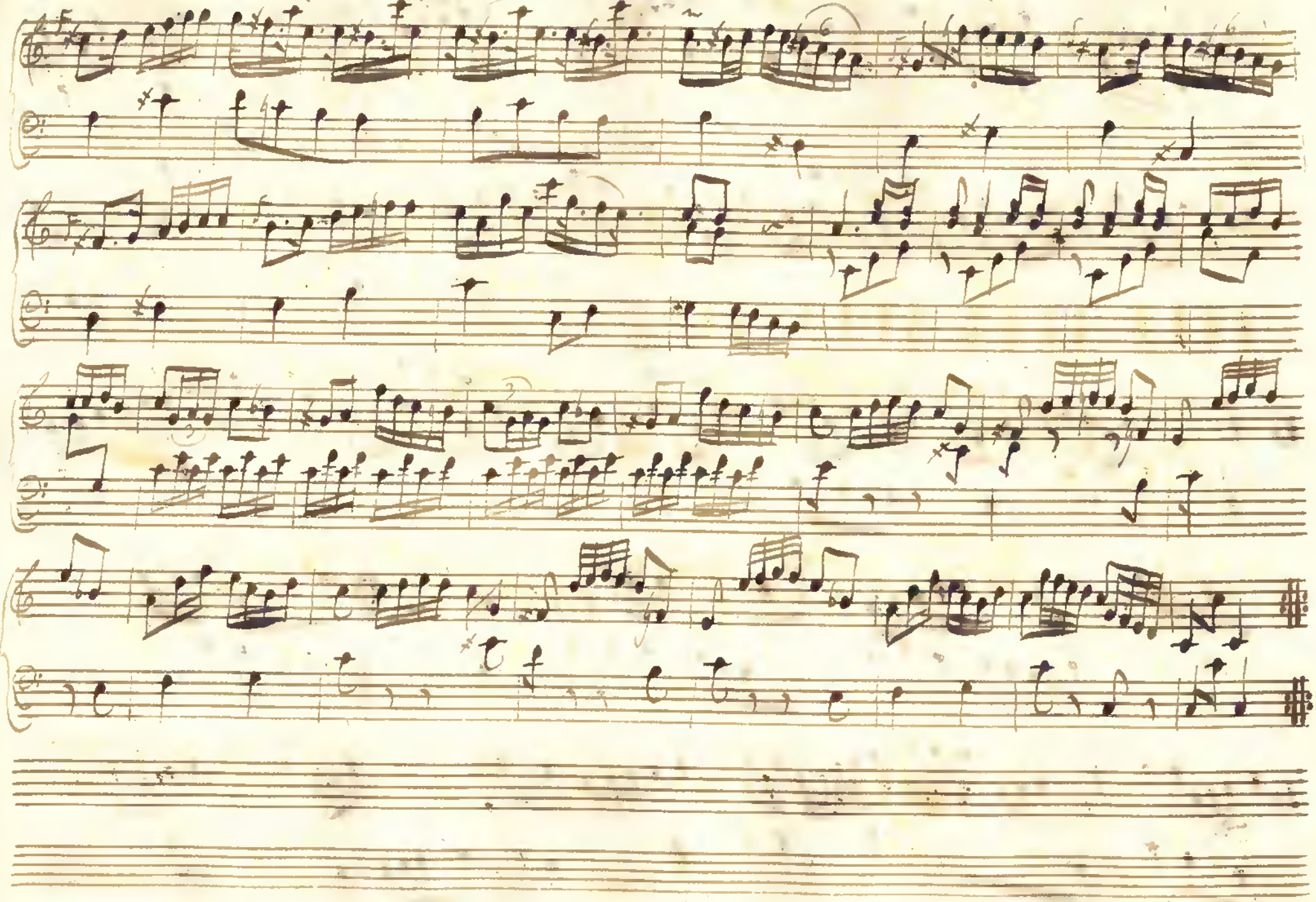

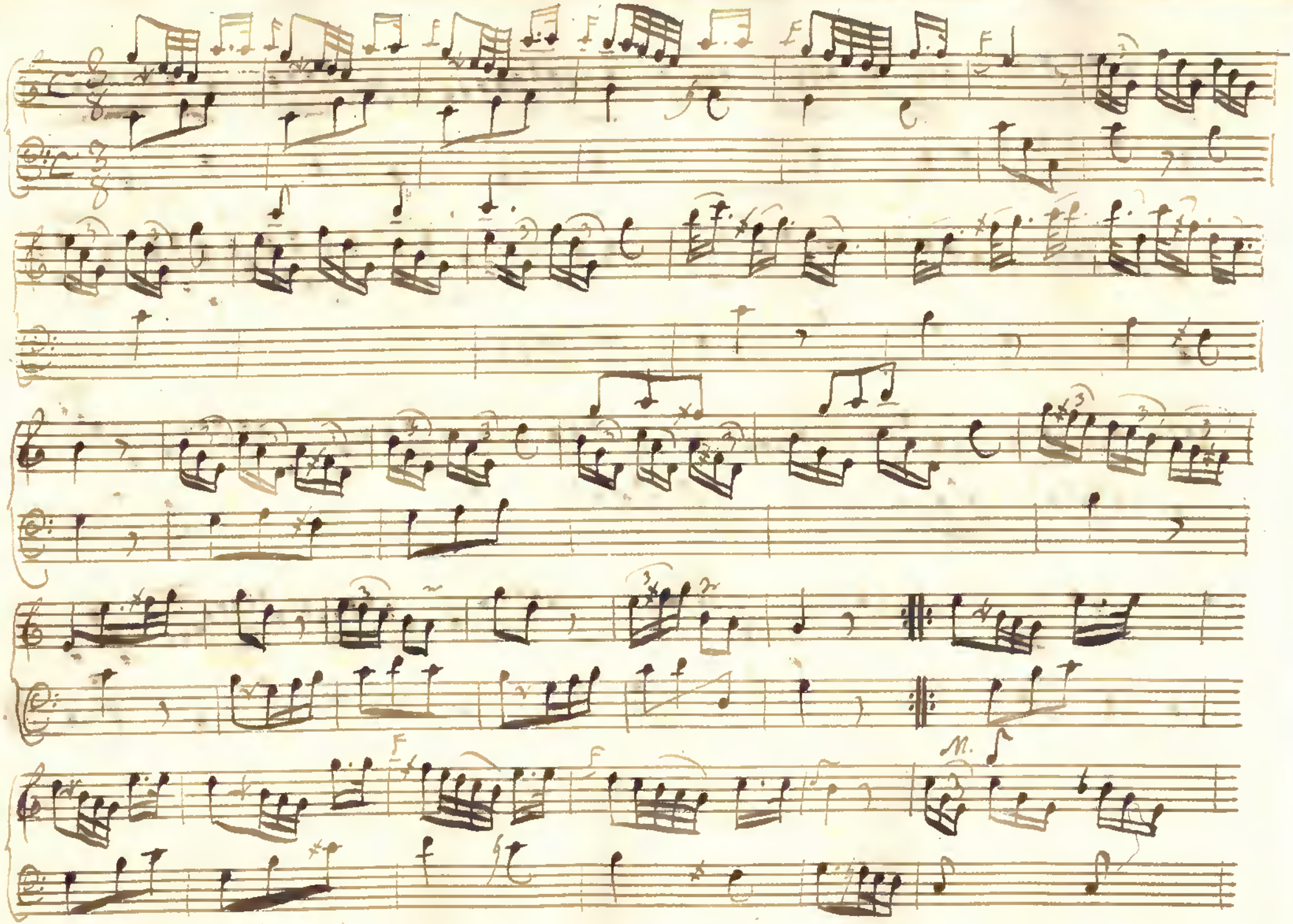
F
F
F
F
F
F
M.

Finis

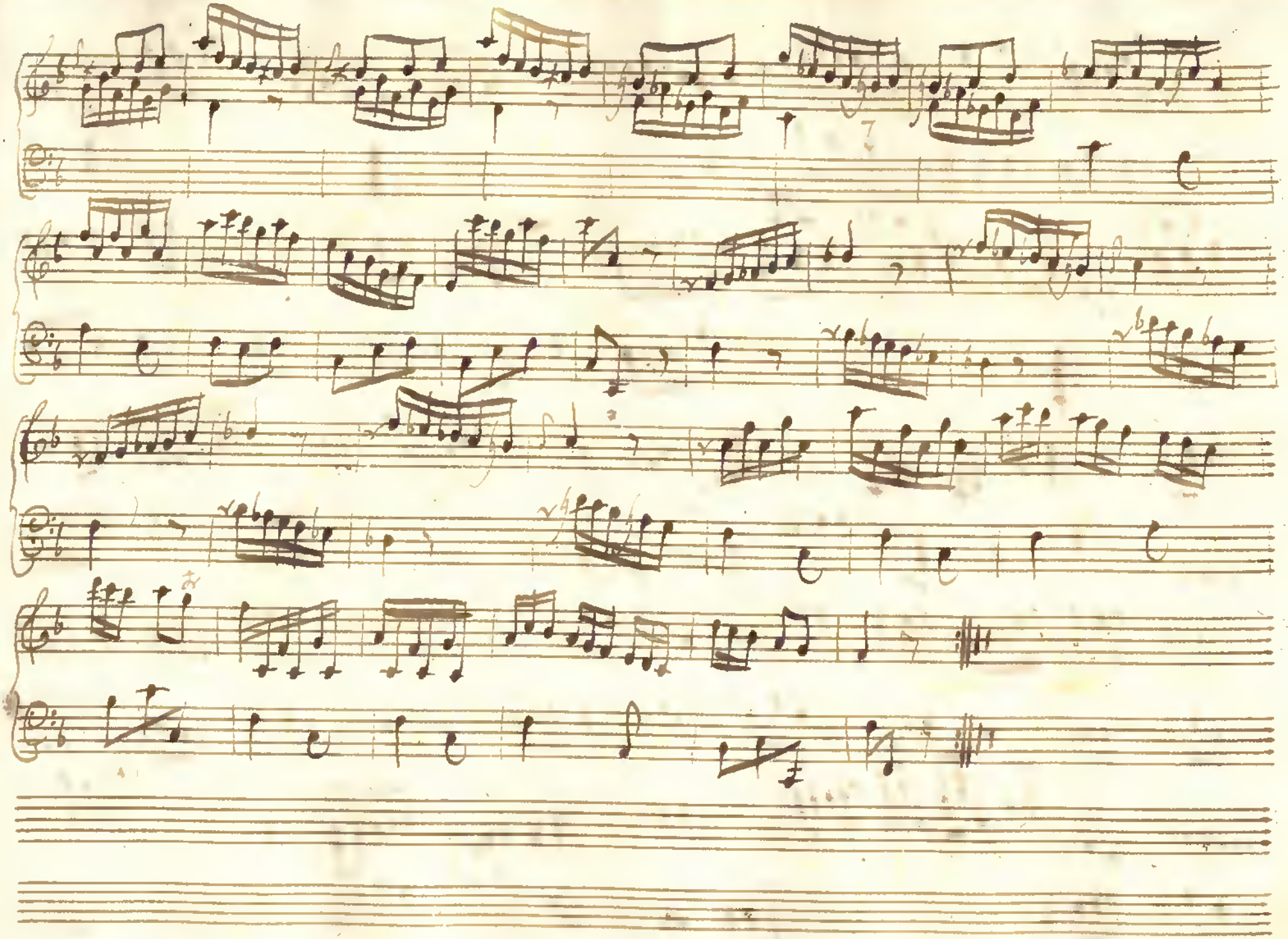

[P.A. Mondano]

9.

Minuete

10.

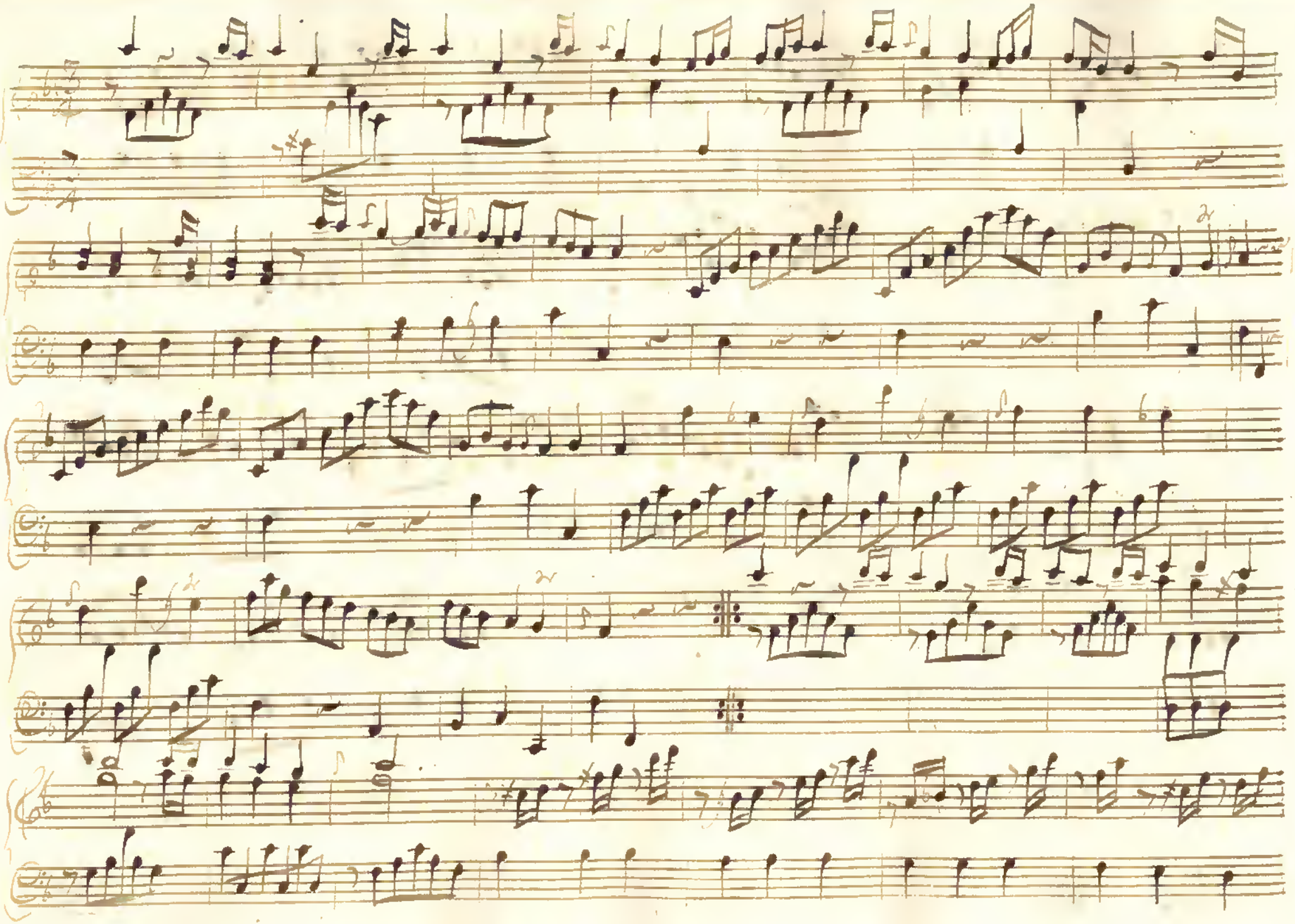

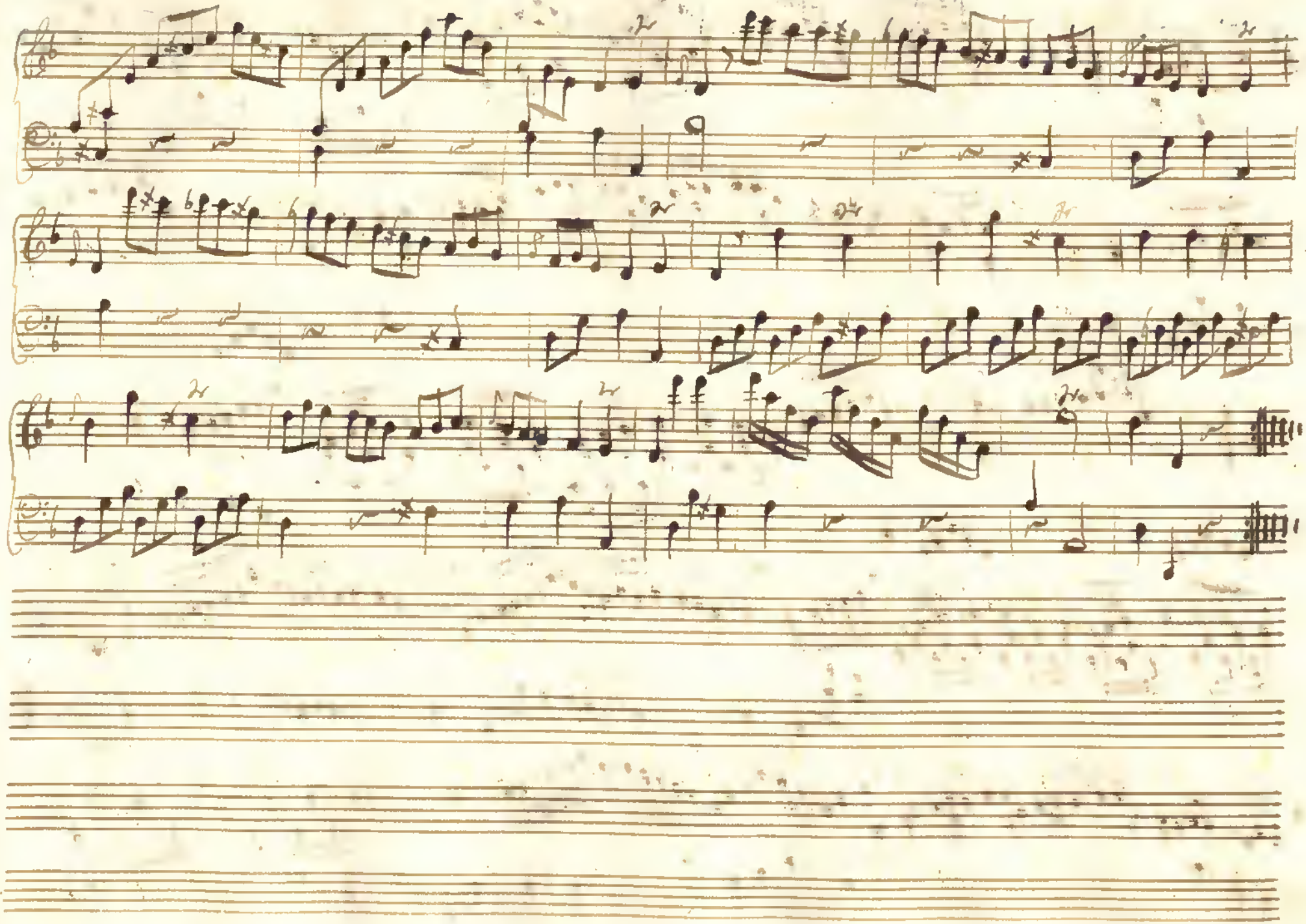

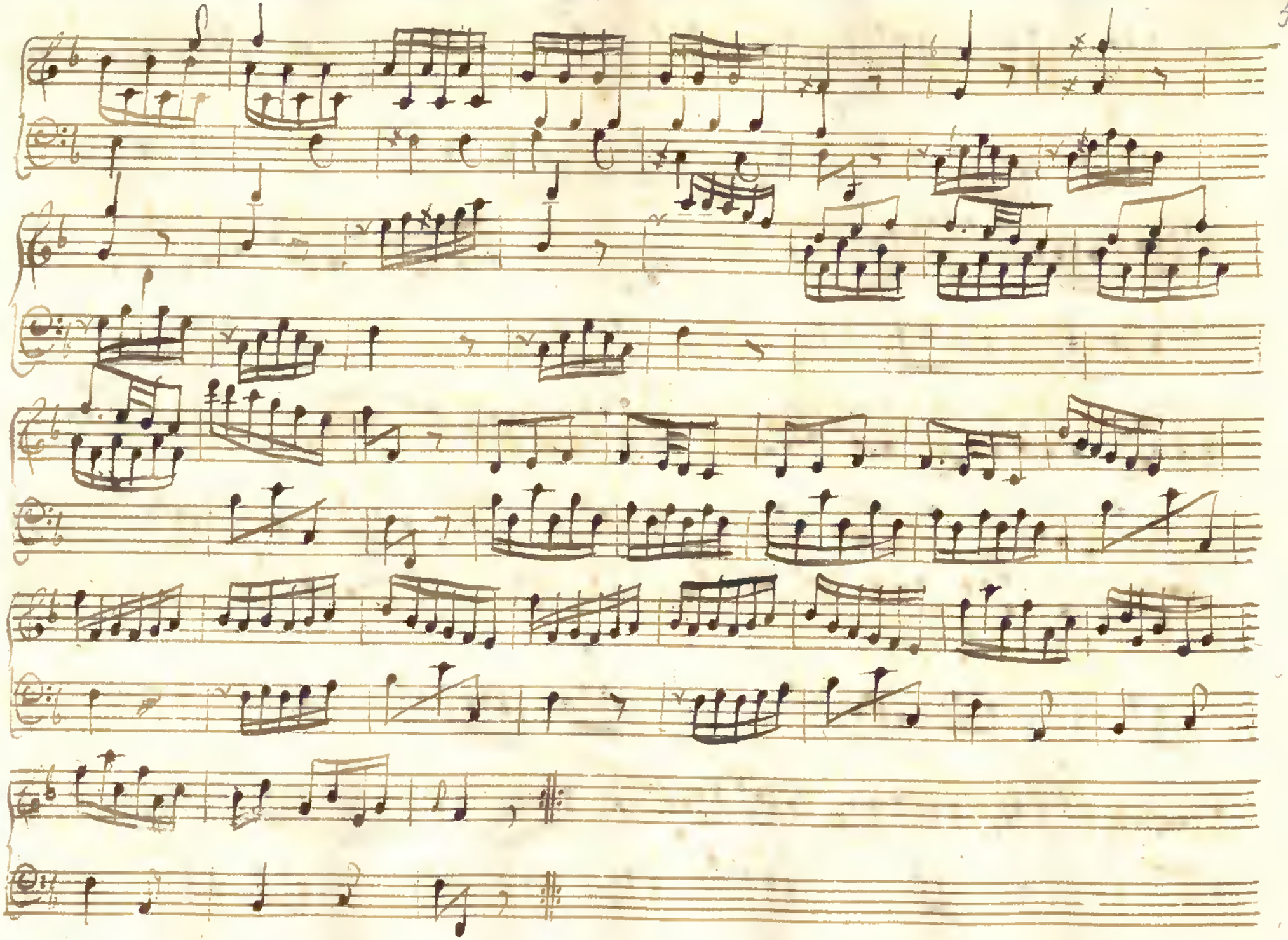

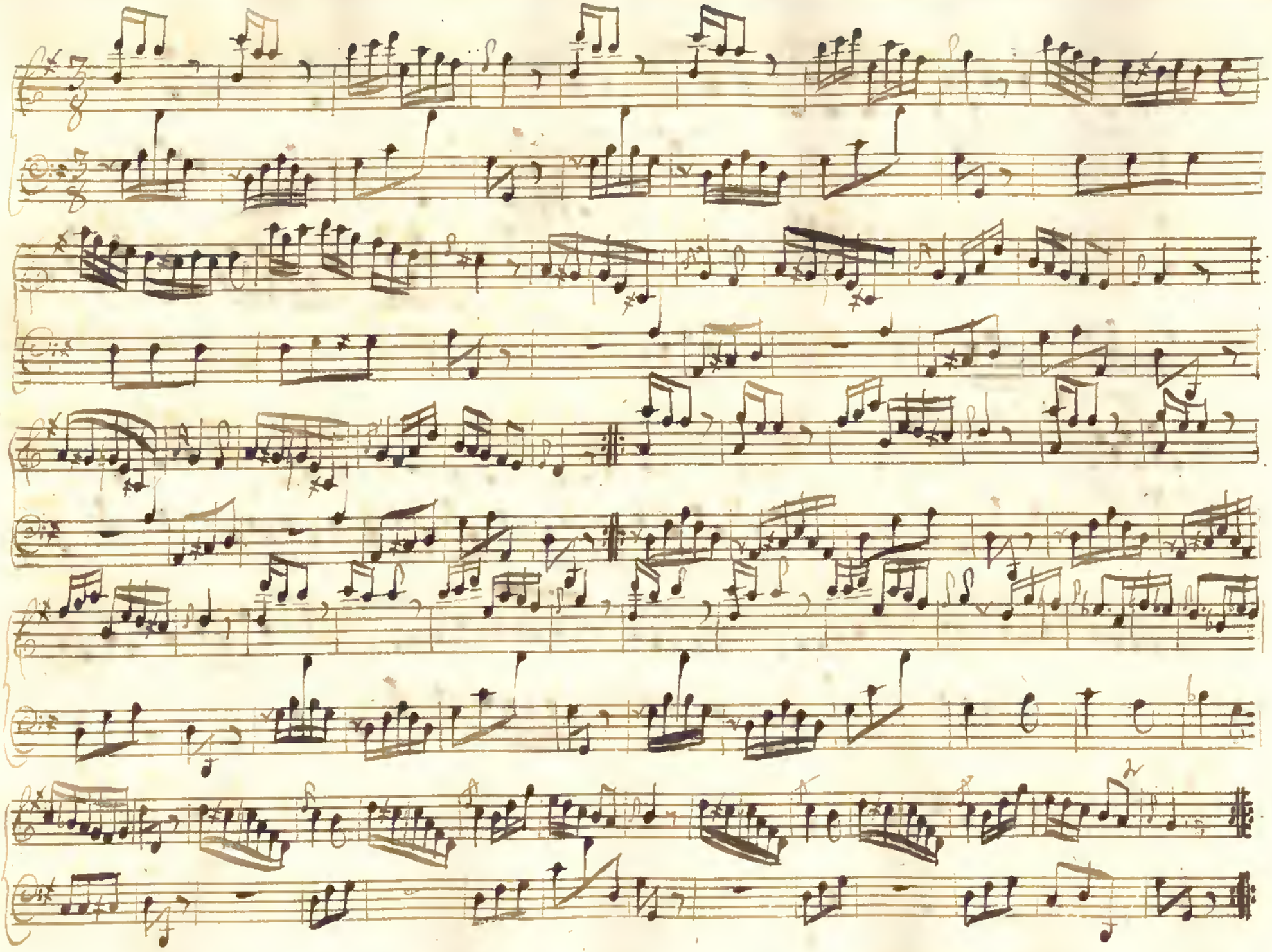

14.

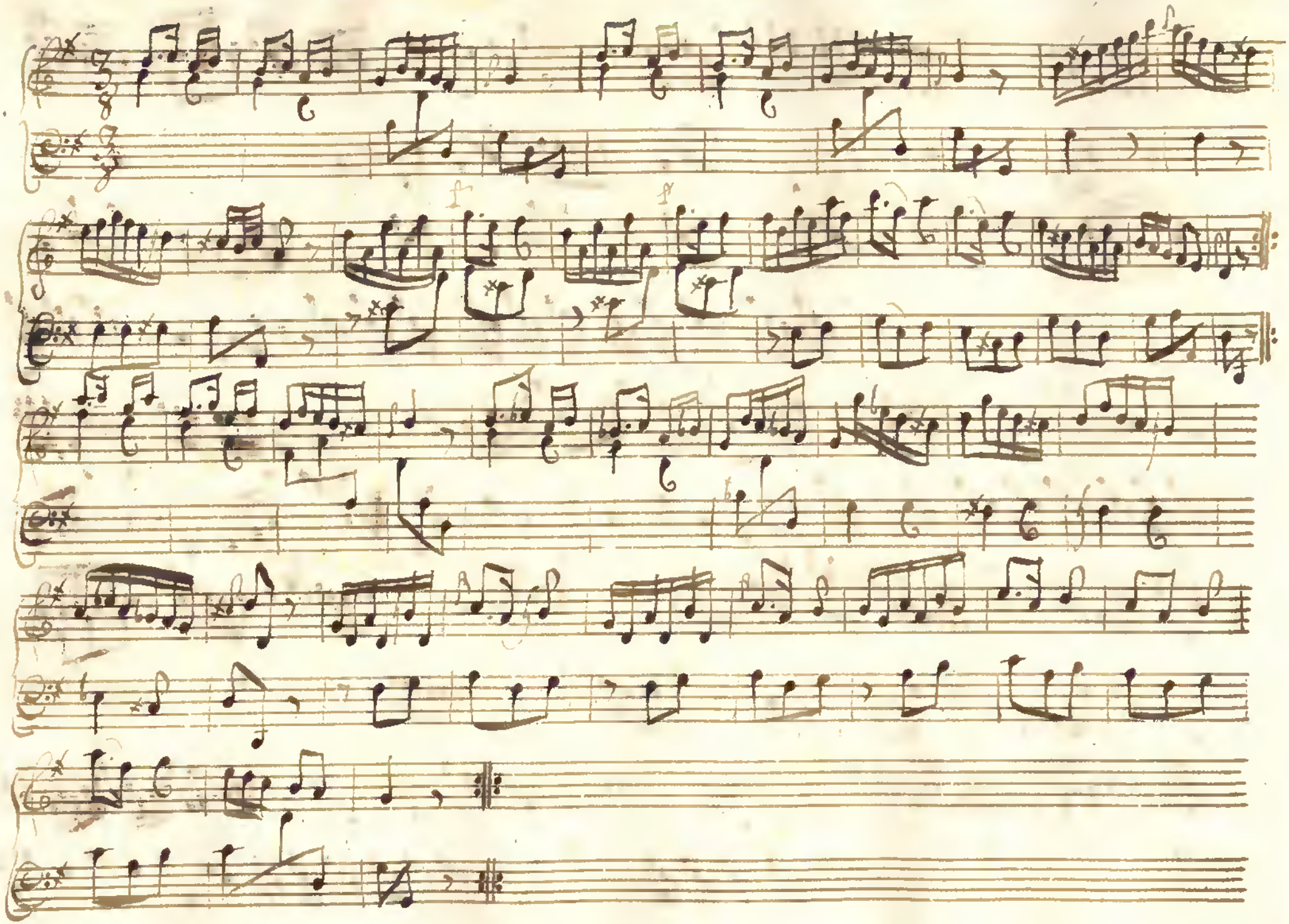

16.

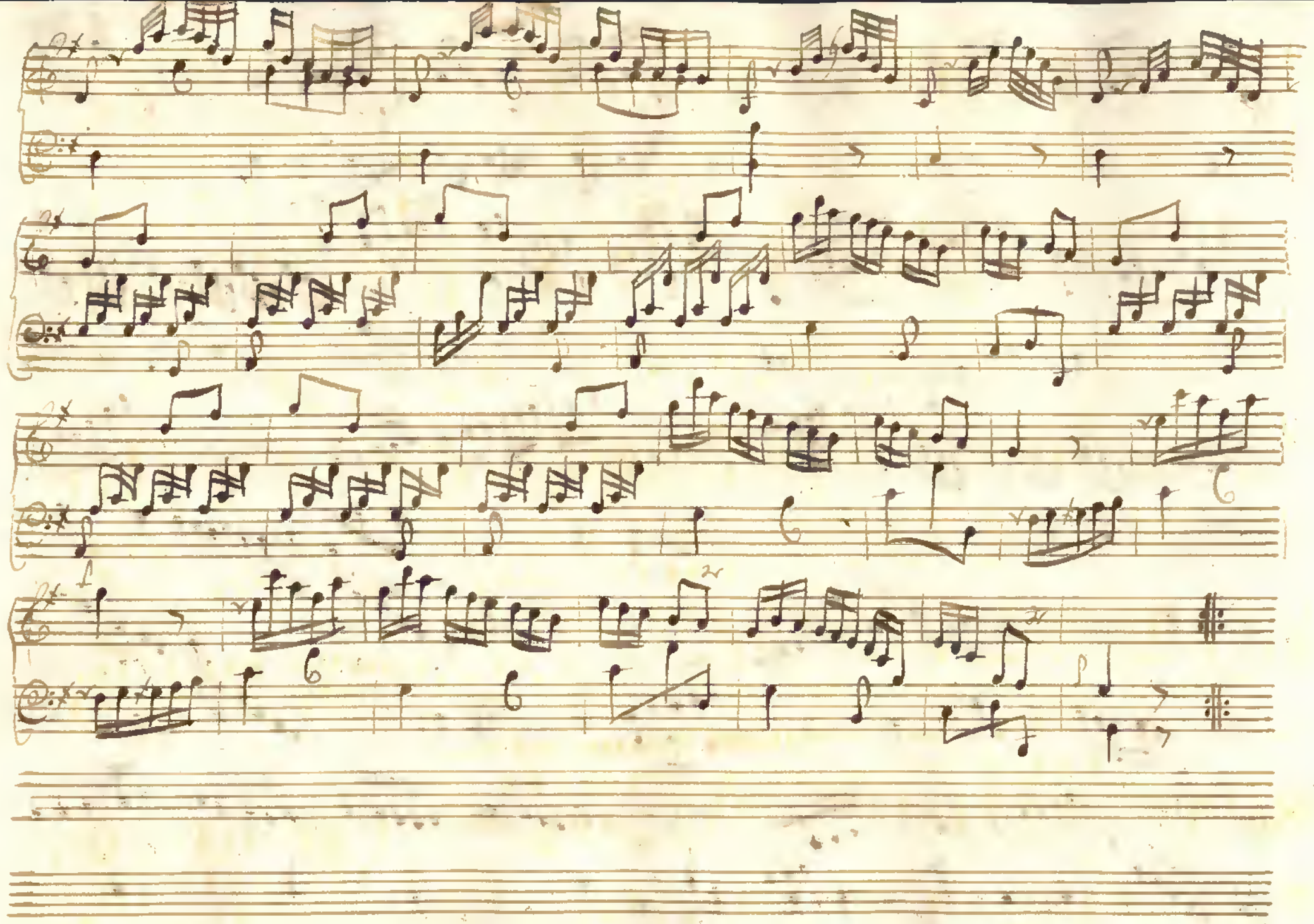

17.

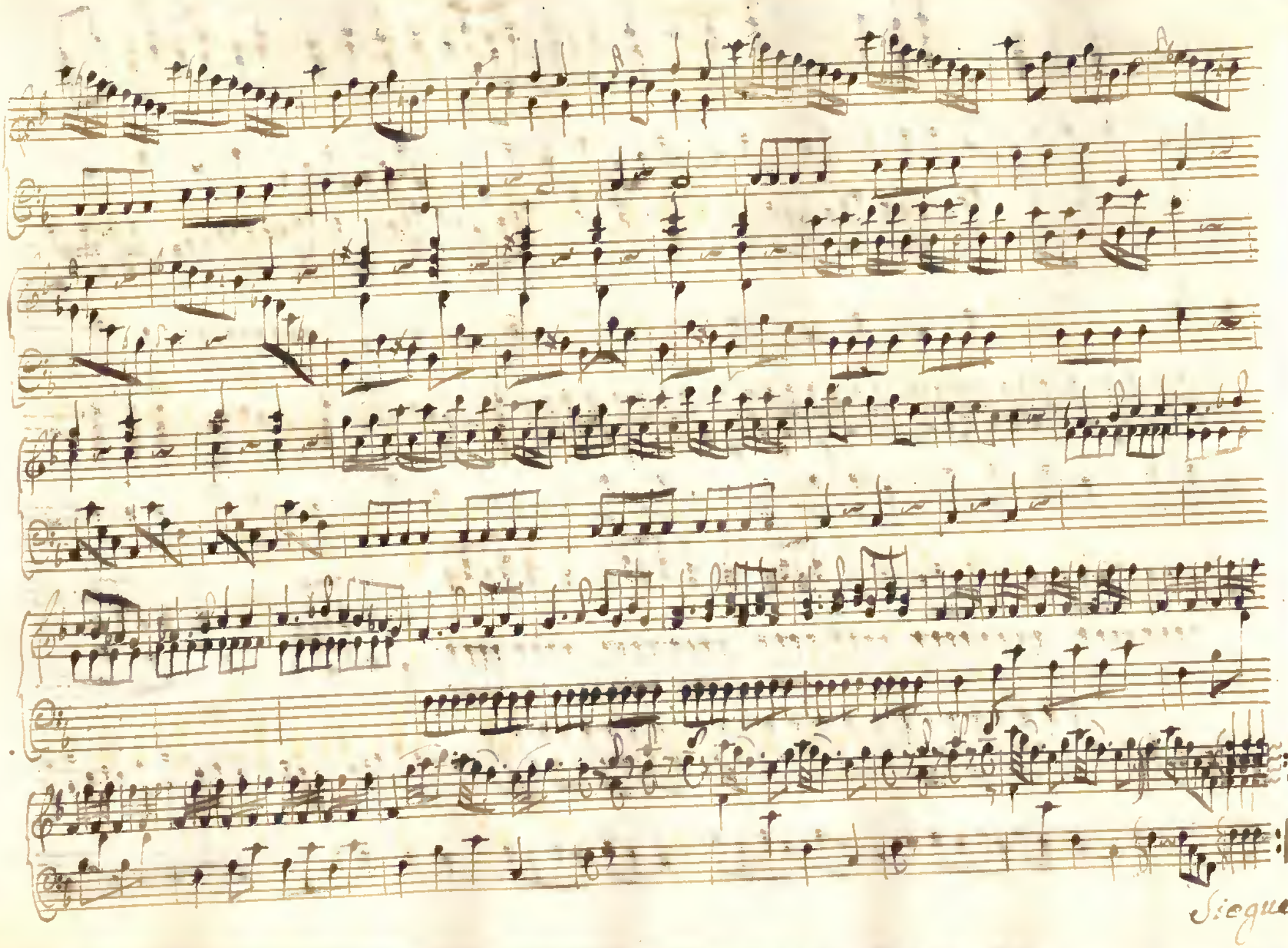
Siegue

Andge

17a

Segue Allegro

48

18.

Menuet

Perez

Andno.

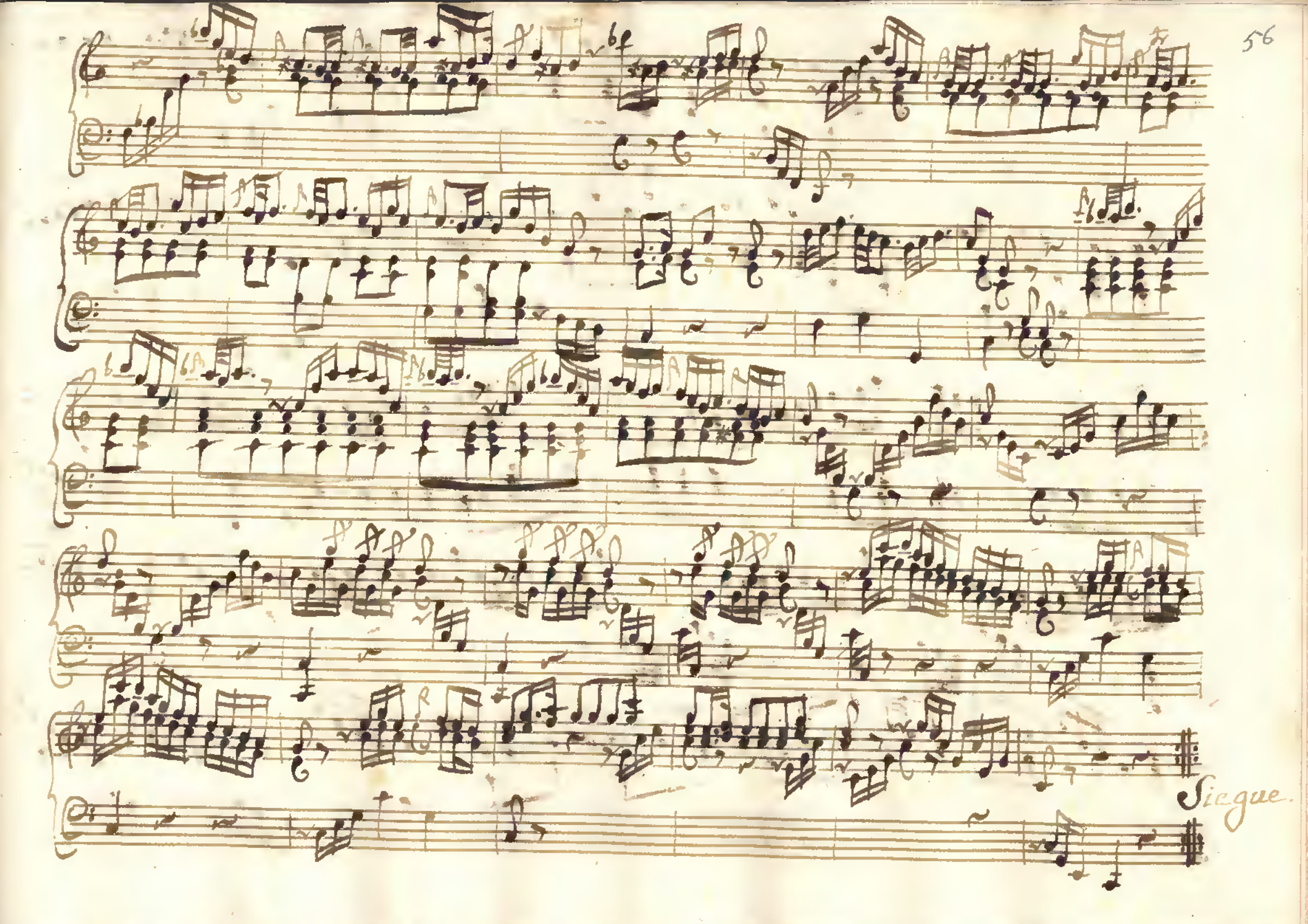
Siegue.

Allegro

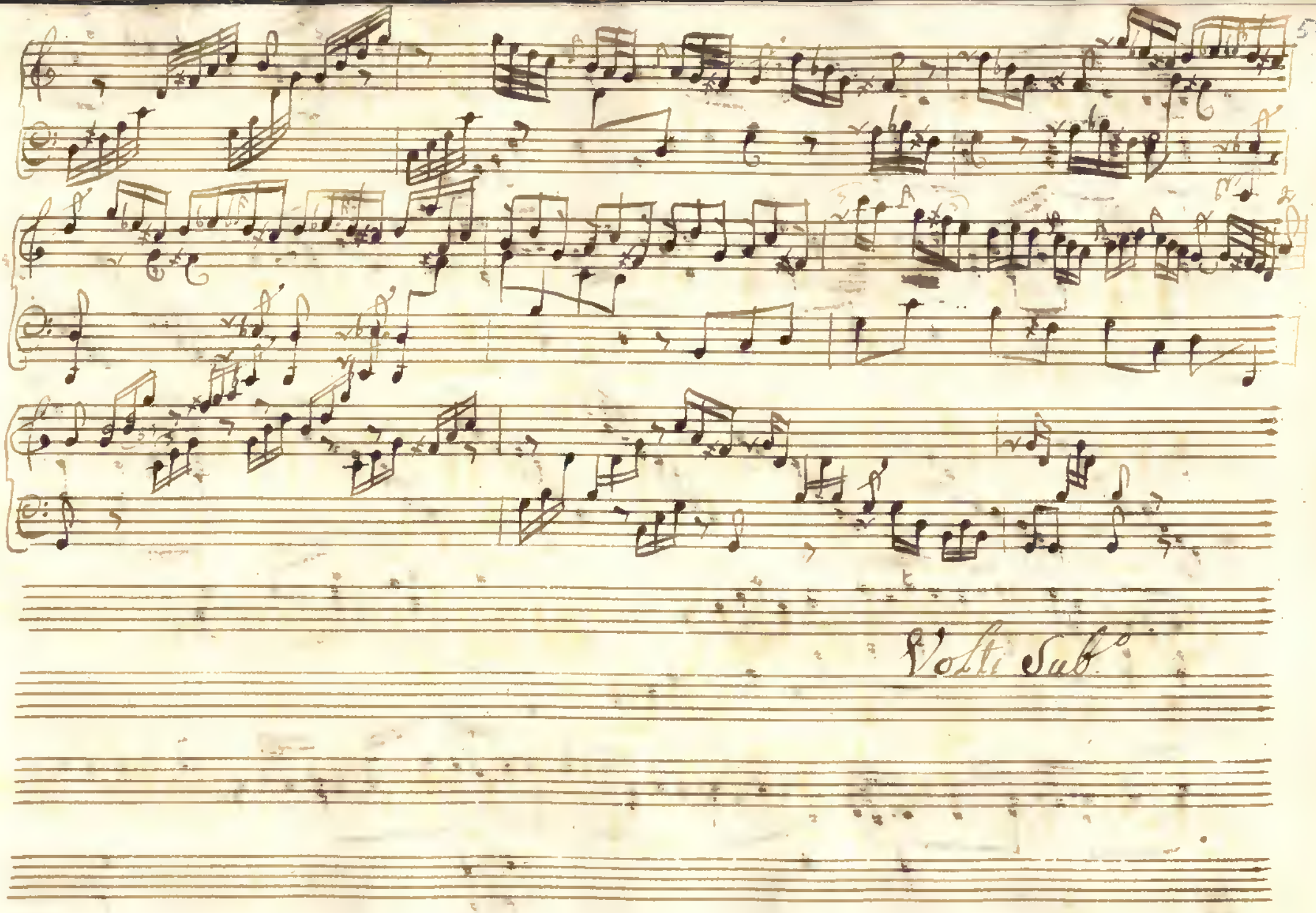
Volti Sub.

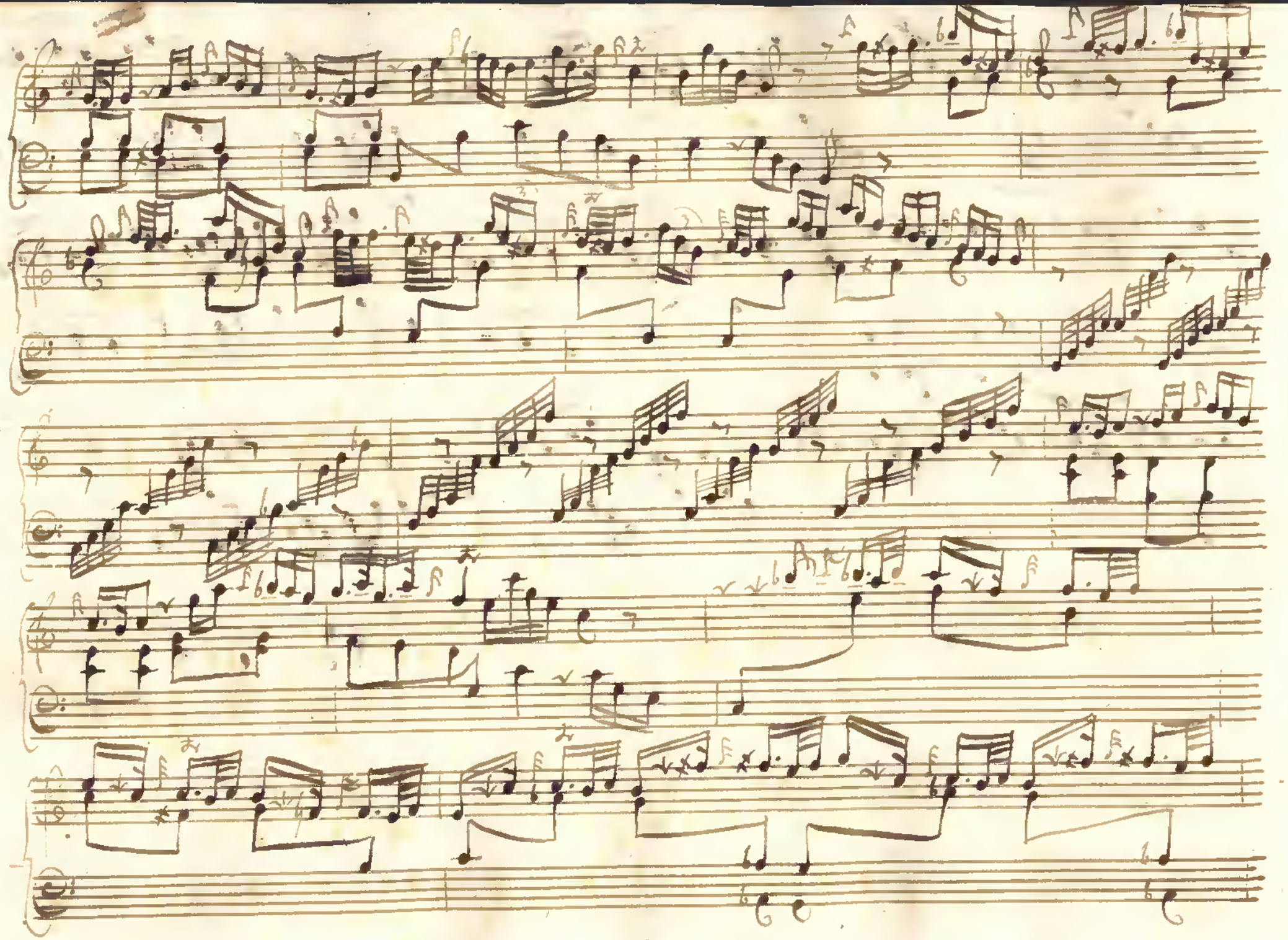

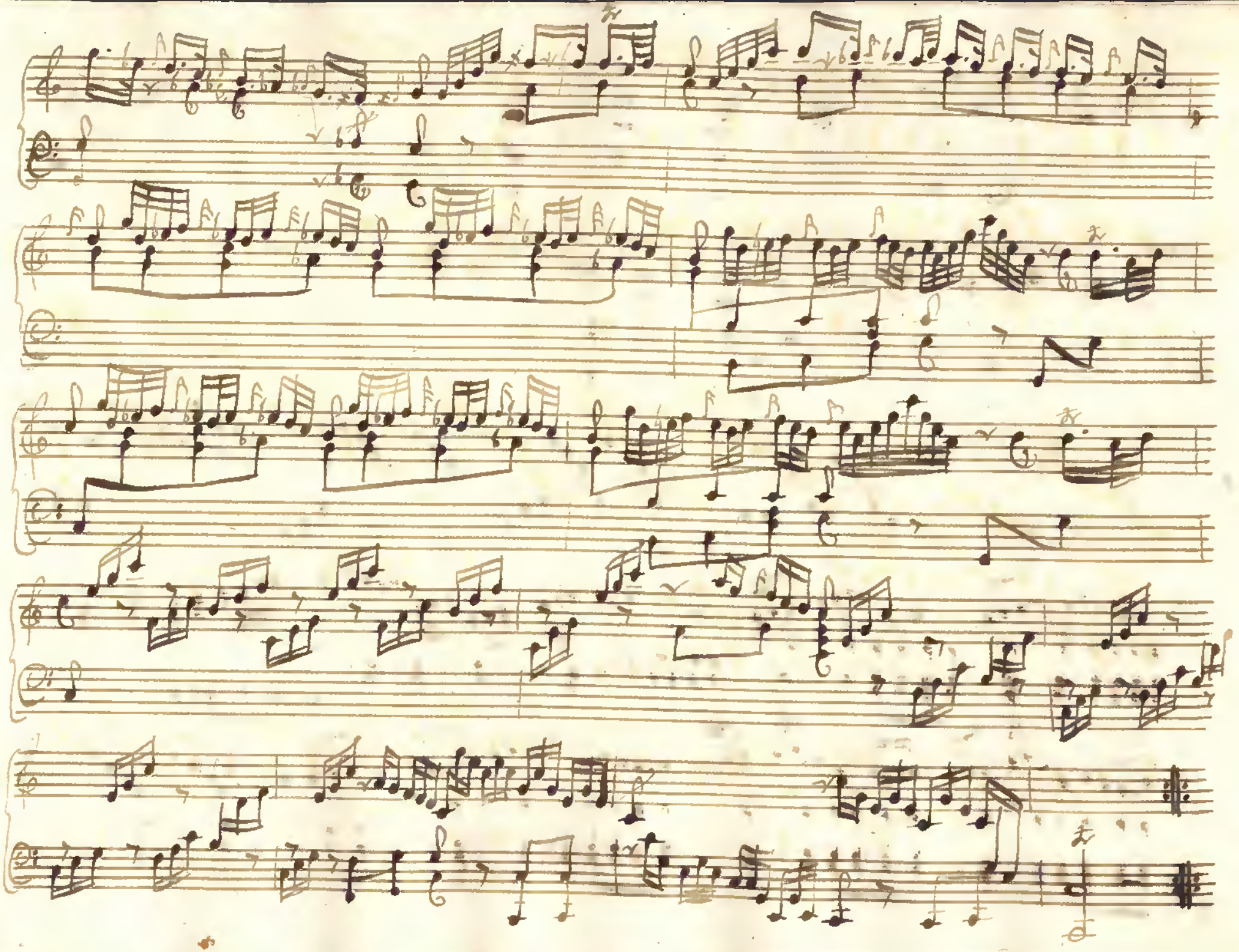

Perch

Adagio

Siegue

Allegro

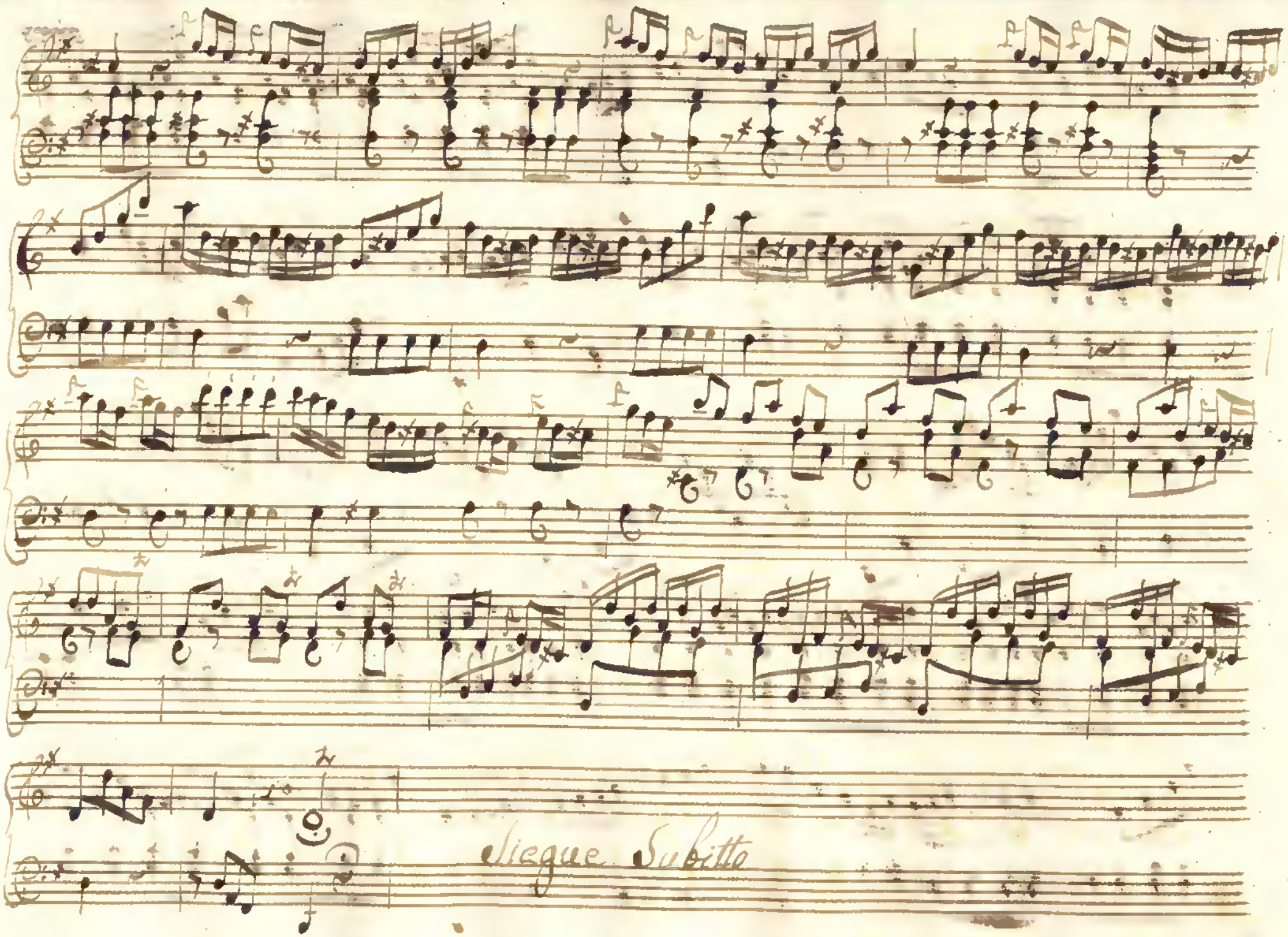
Siegue Subito

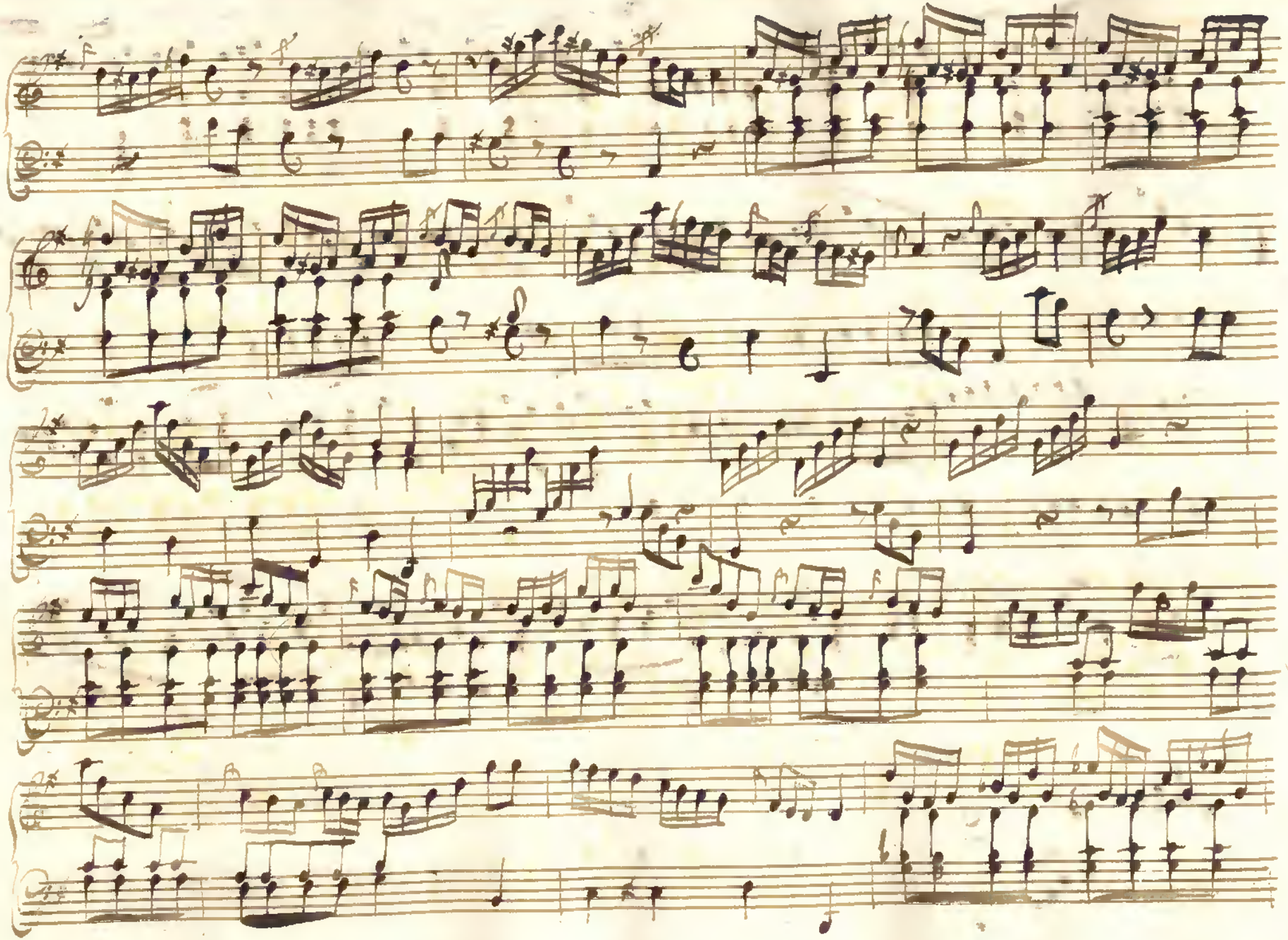

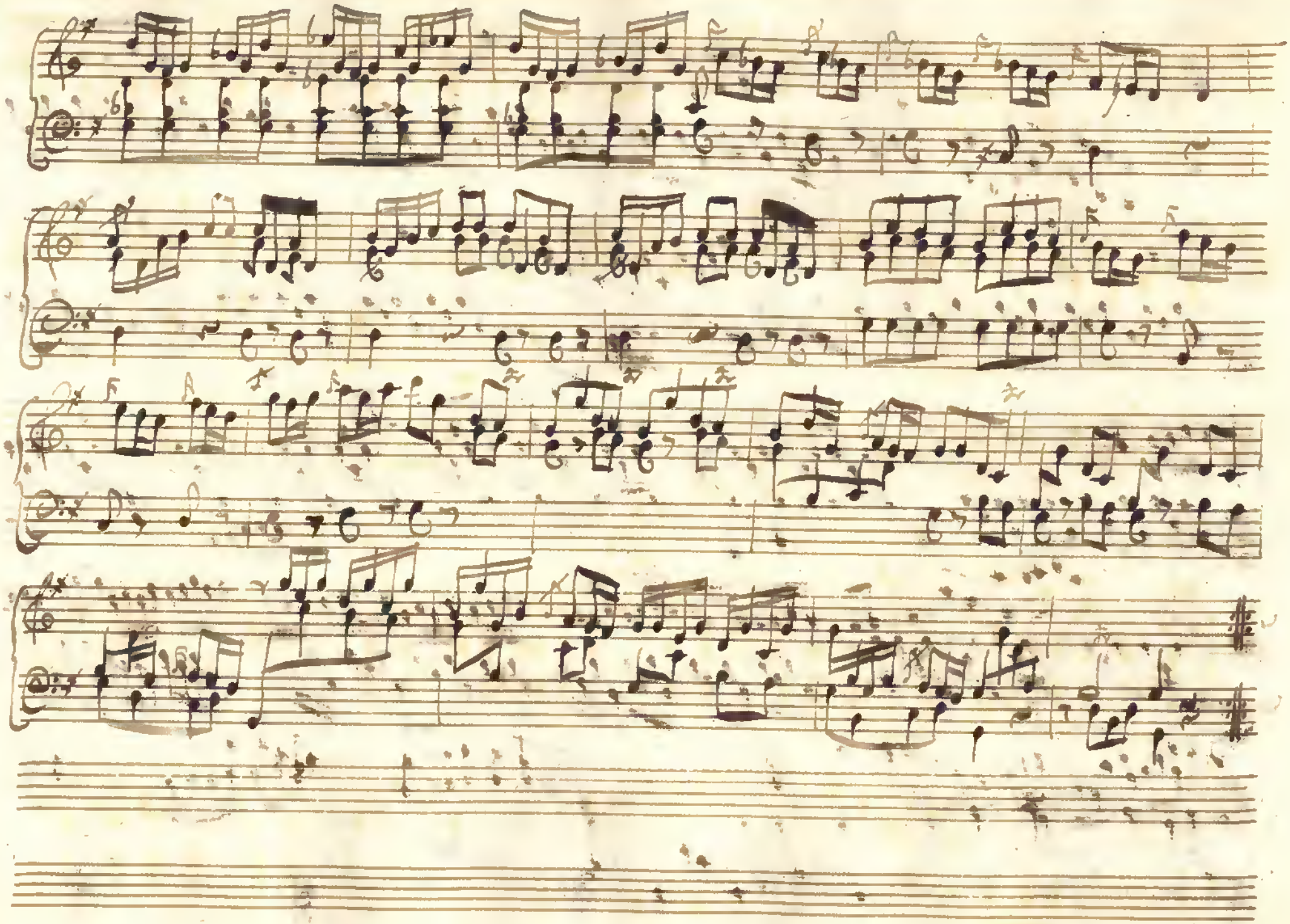

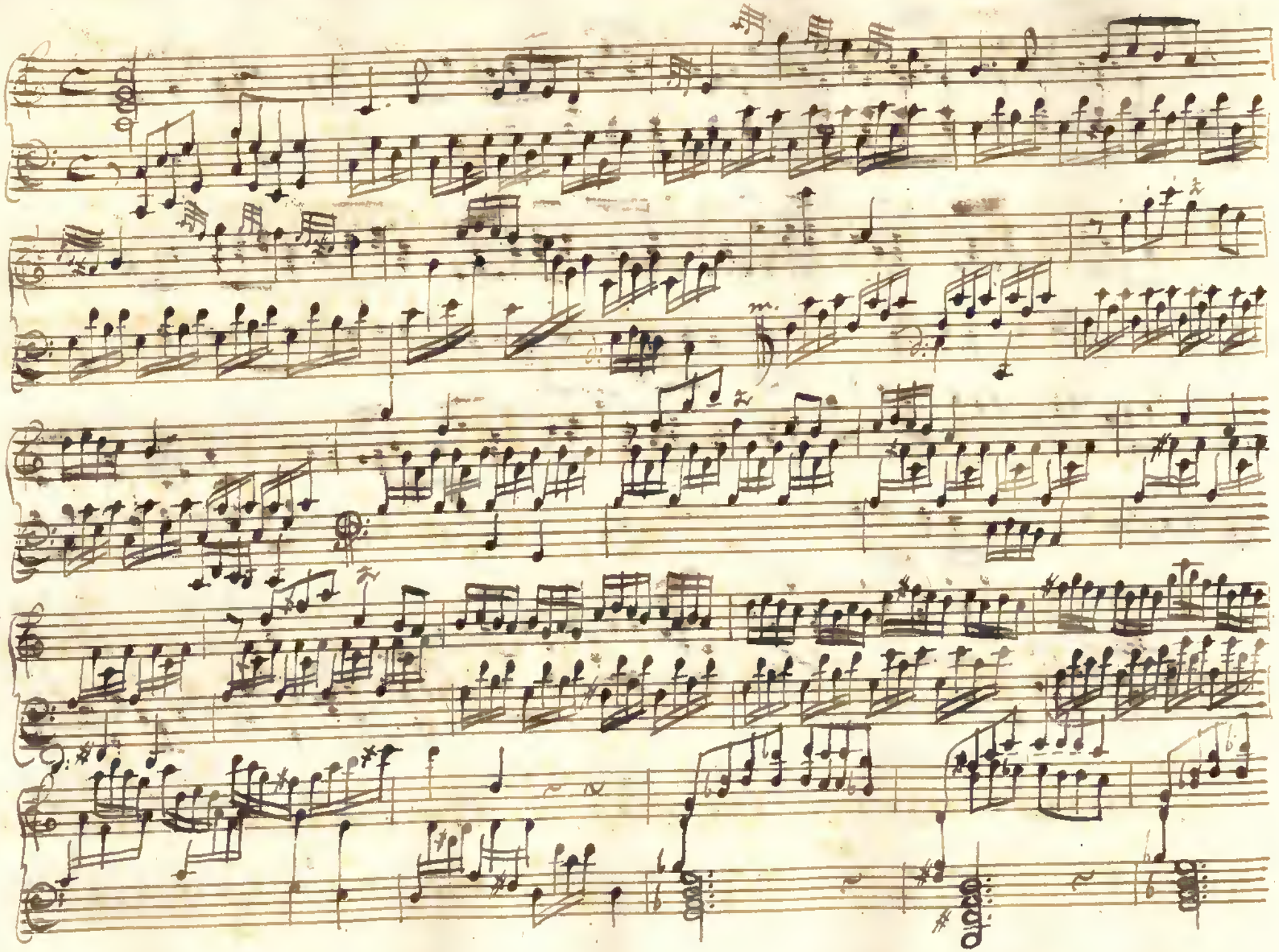
m.
tutto

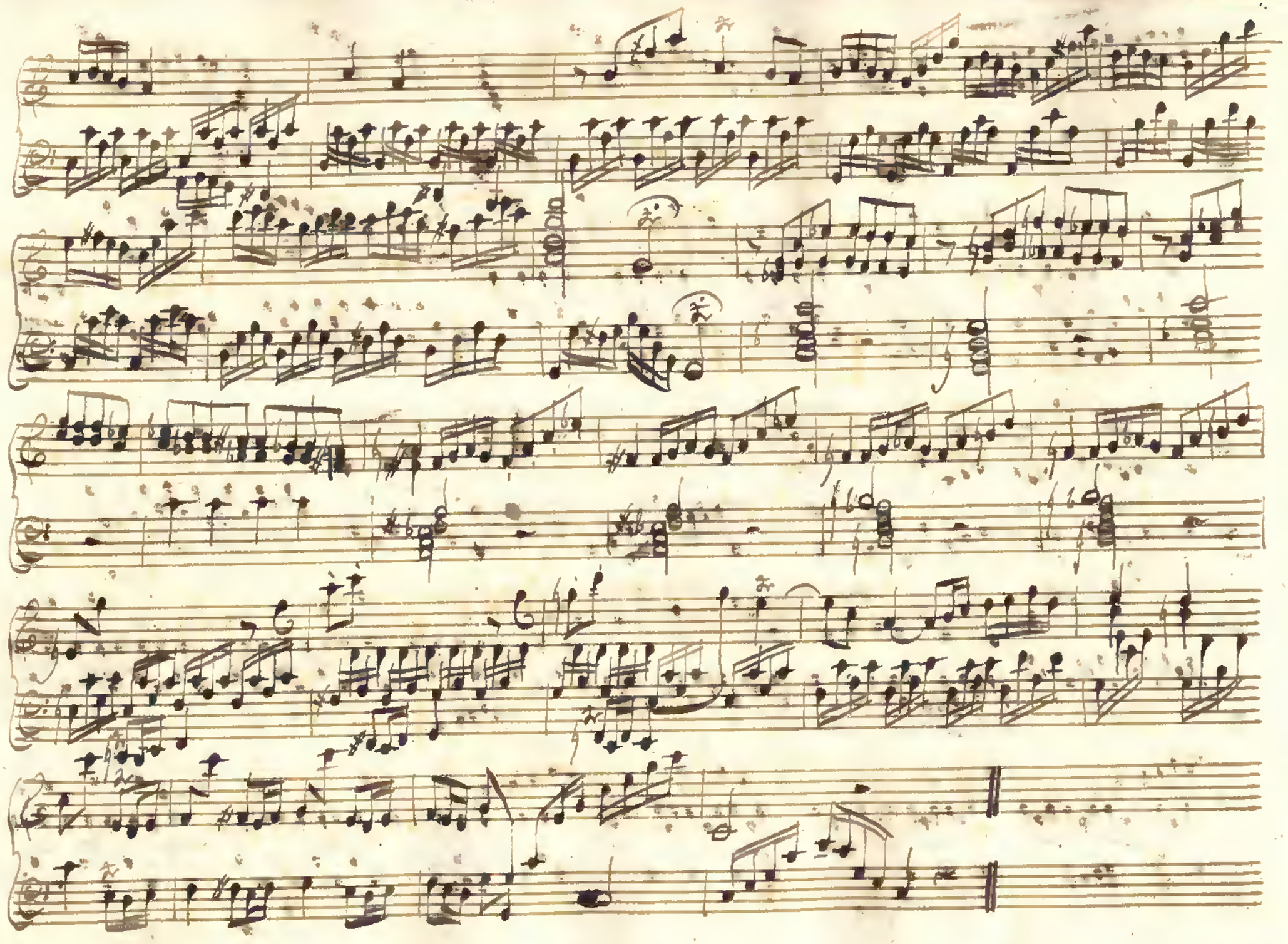

Adº

23

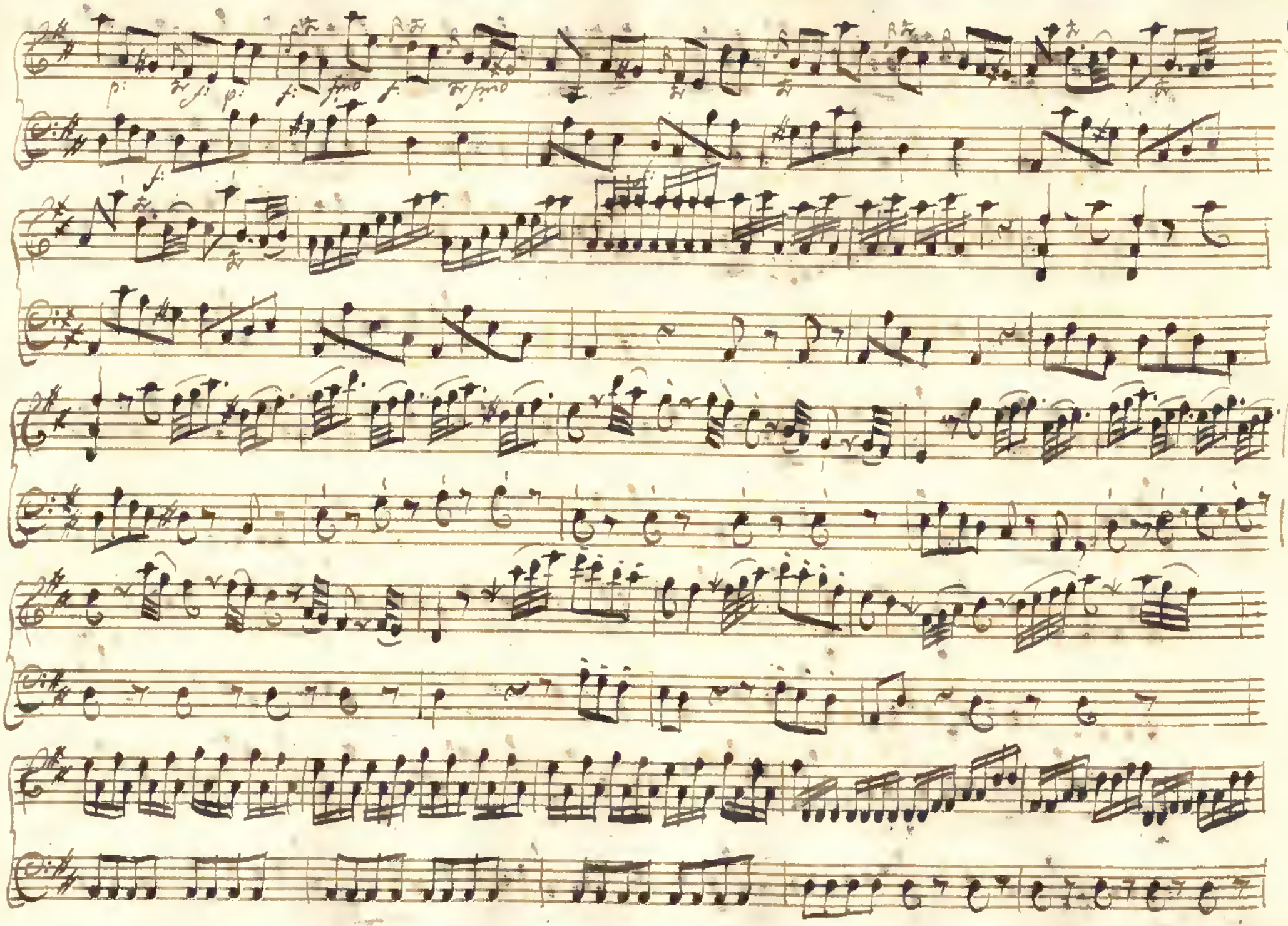
p
f
fmo
f
fmo
f

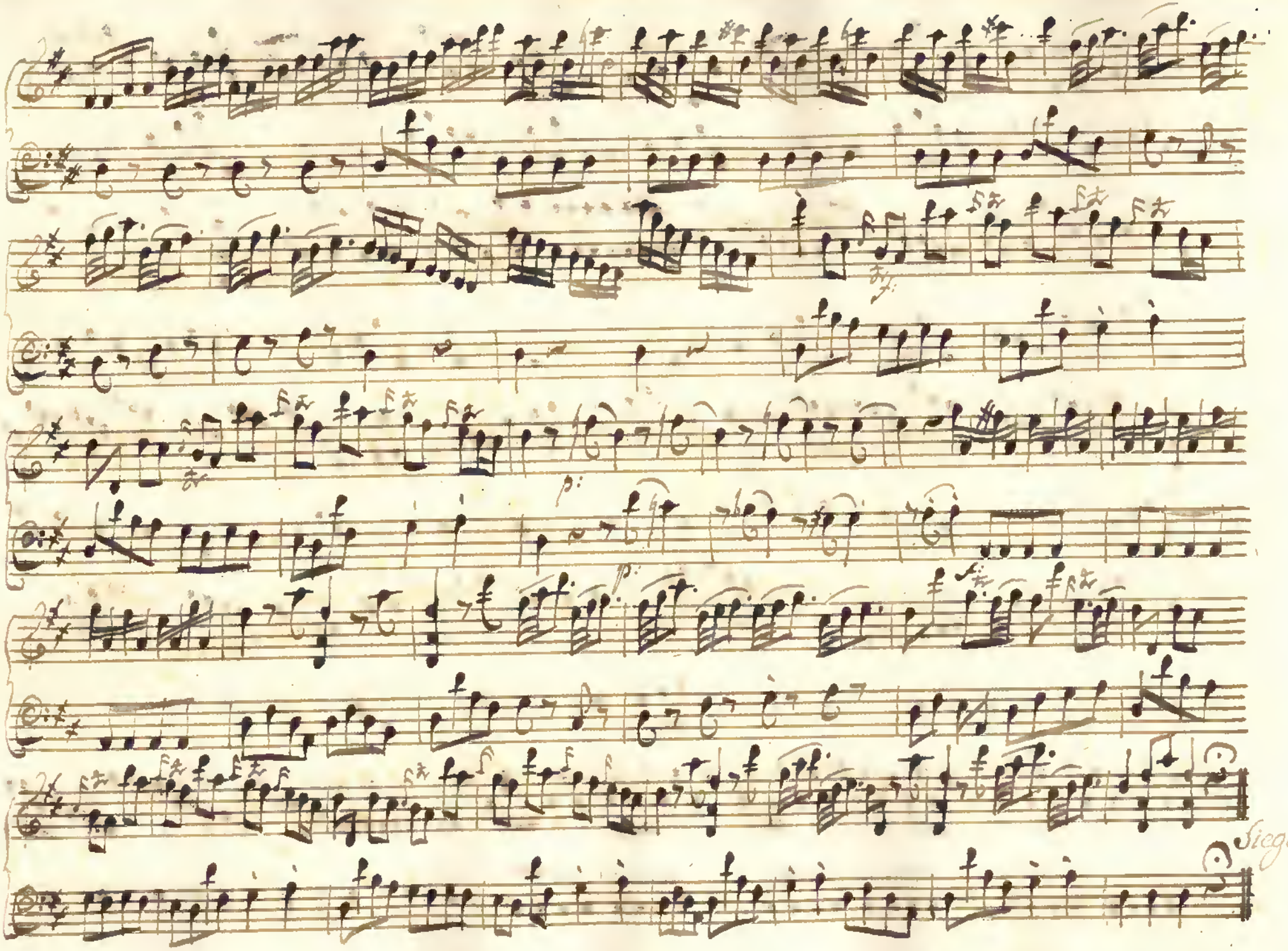
Sieguè

2 3 à

Più Losto

And.

p. Solo

p. f. p: p:

p. f. p: p:

f: p: Solo f: p:

p: f: p:

Solo p: Solo

p: f: p: p:

f: Solo f: p: p:

Siegue

Presto

24

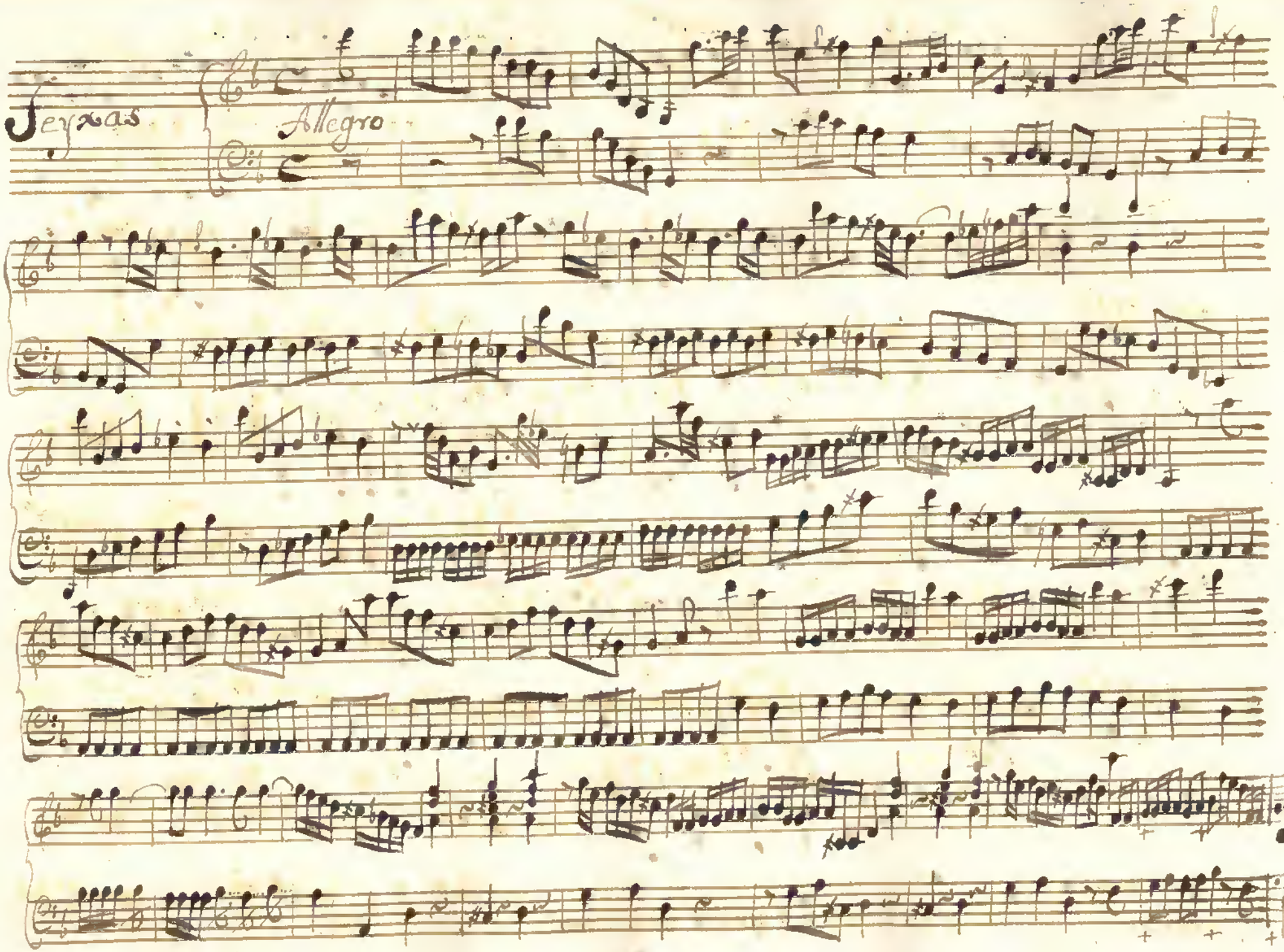
Jeyxas
Allegro

Siegue Adagio

25a

Stacatto

Siegue

Andantino.

25 c

Amoroso.

Staccato.

Siegue

25d

Allegro

Seixas.

26

Allo.

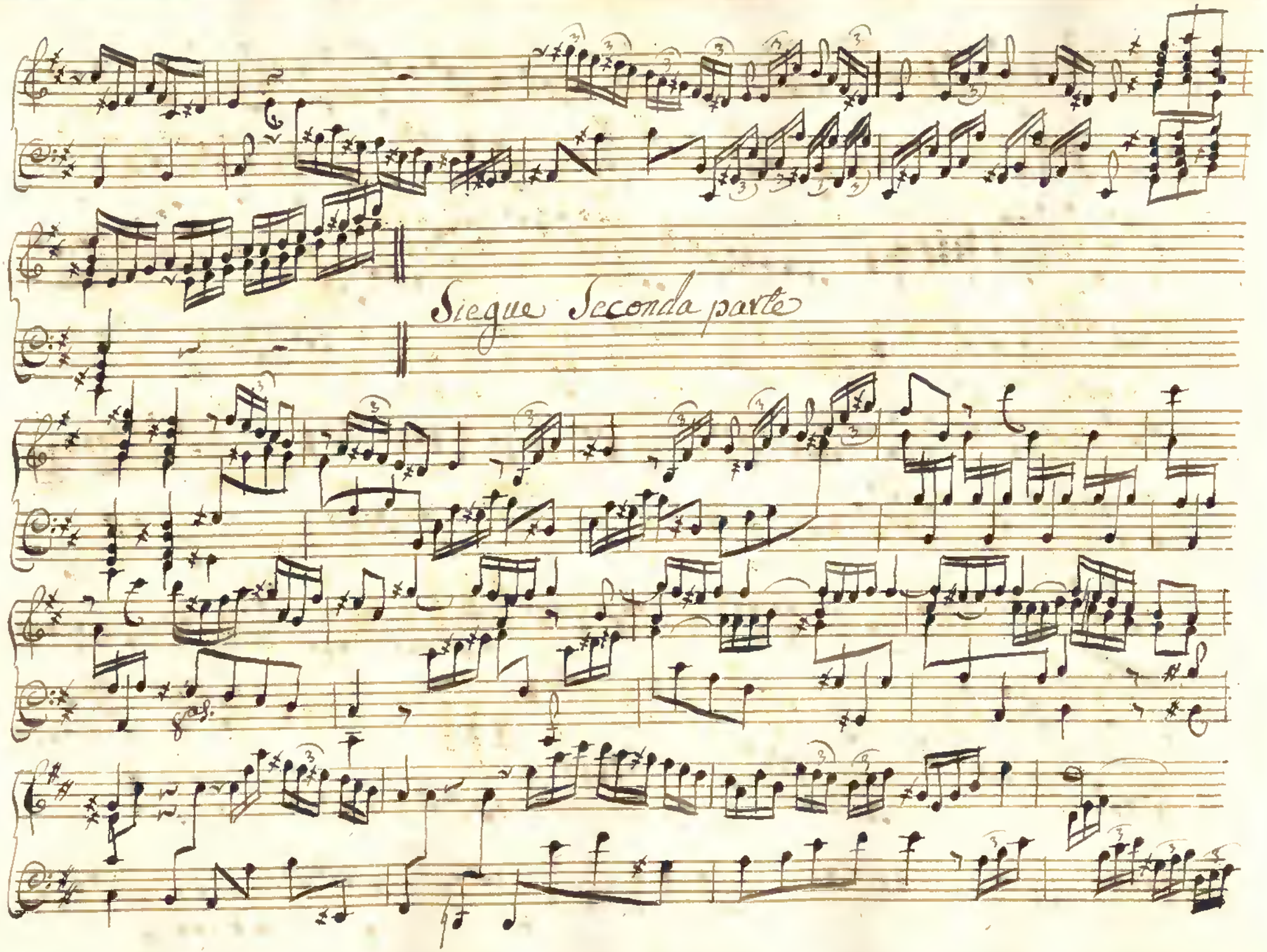
Siegue Seconda parte

Siegue

26a

Adagio

Siegue.

26b

Allo assai

[Pedro Antonio Avondano]

27.

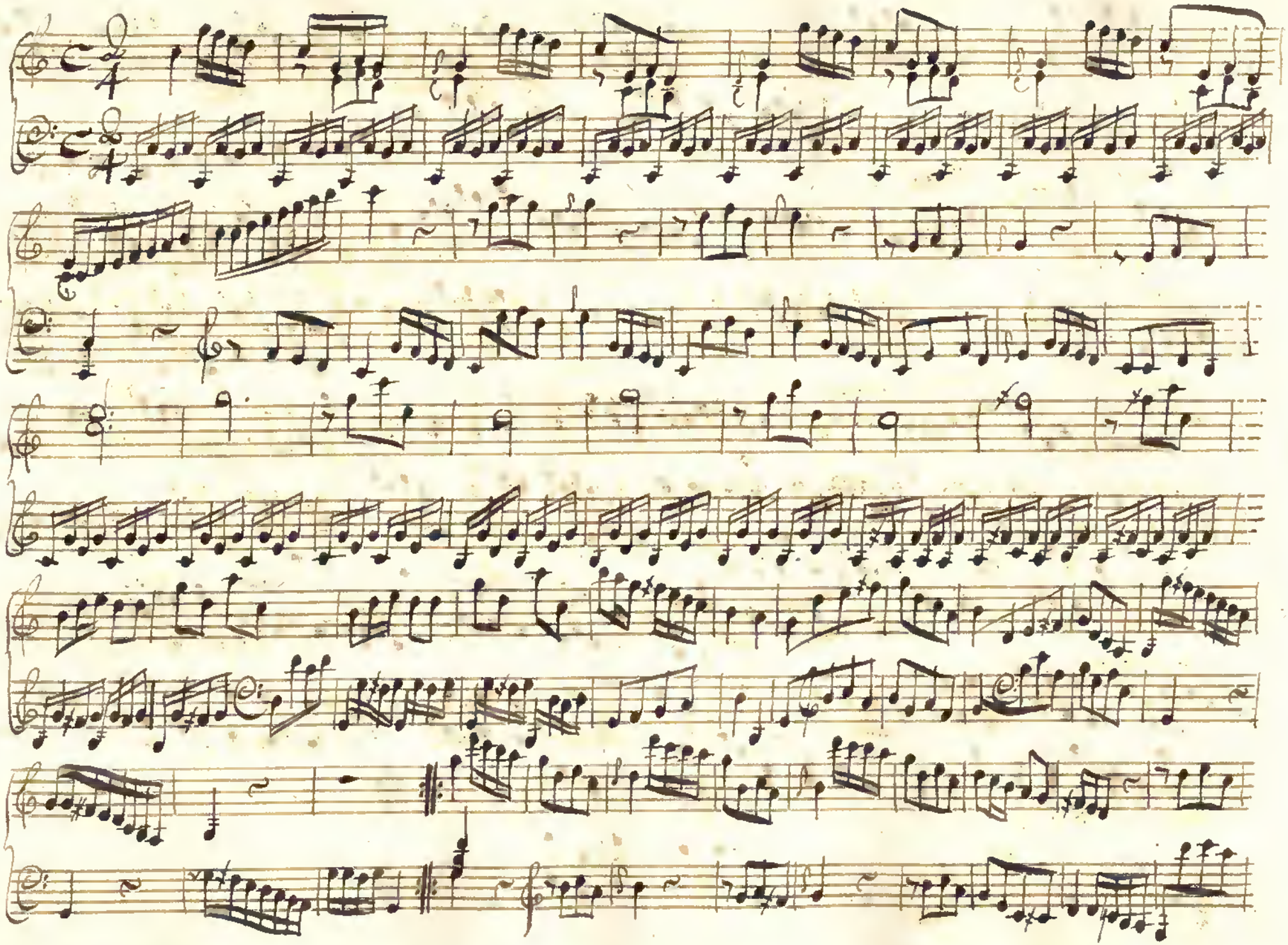

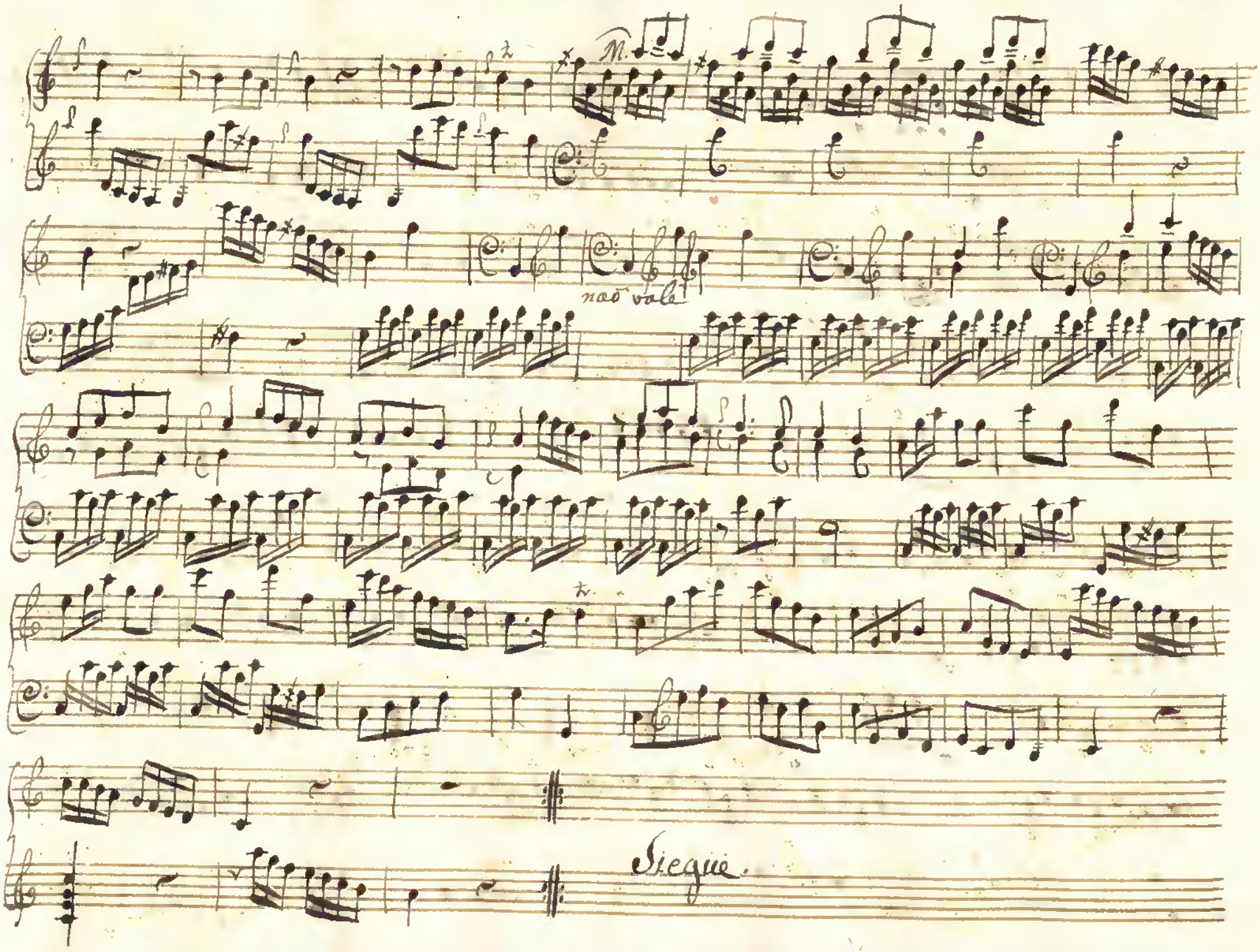
M.
não vale
Siegue.

Andante

Siegue All.o

Minuetto

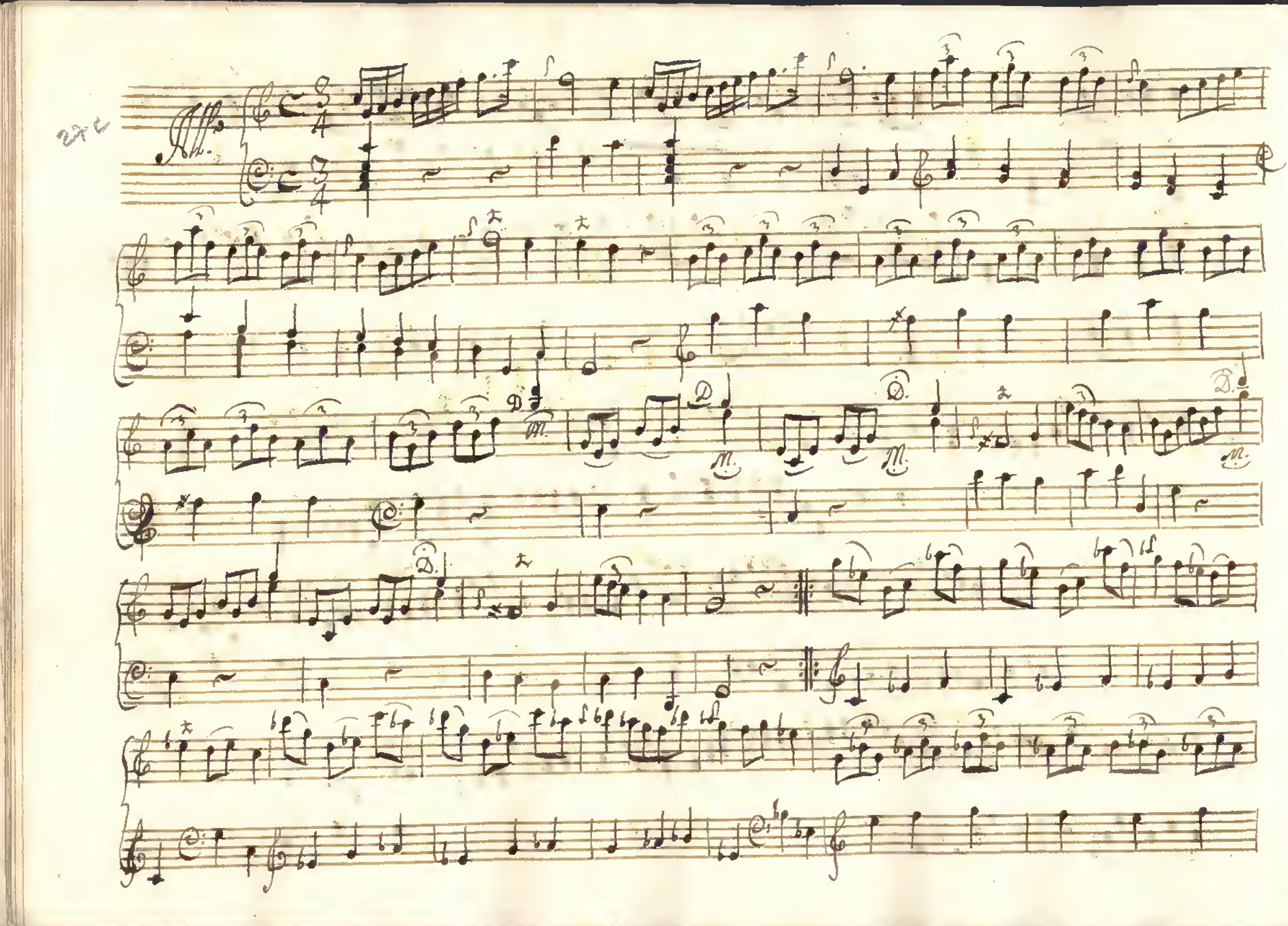
Allo.
D.
M.

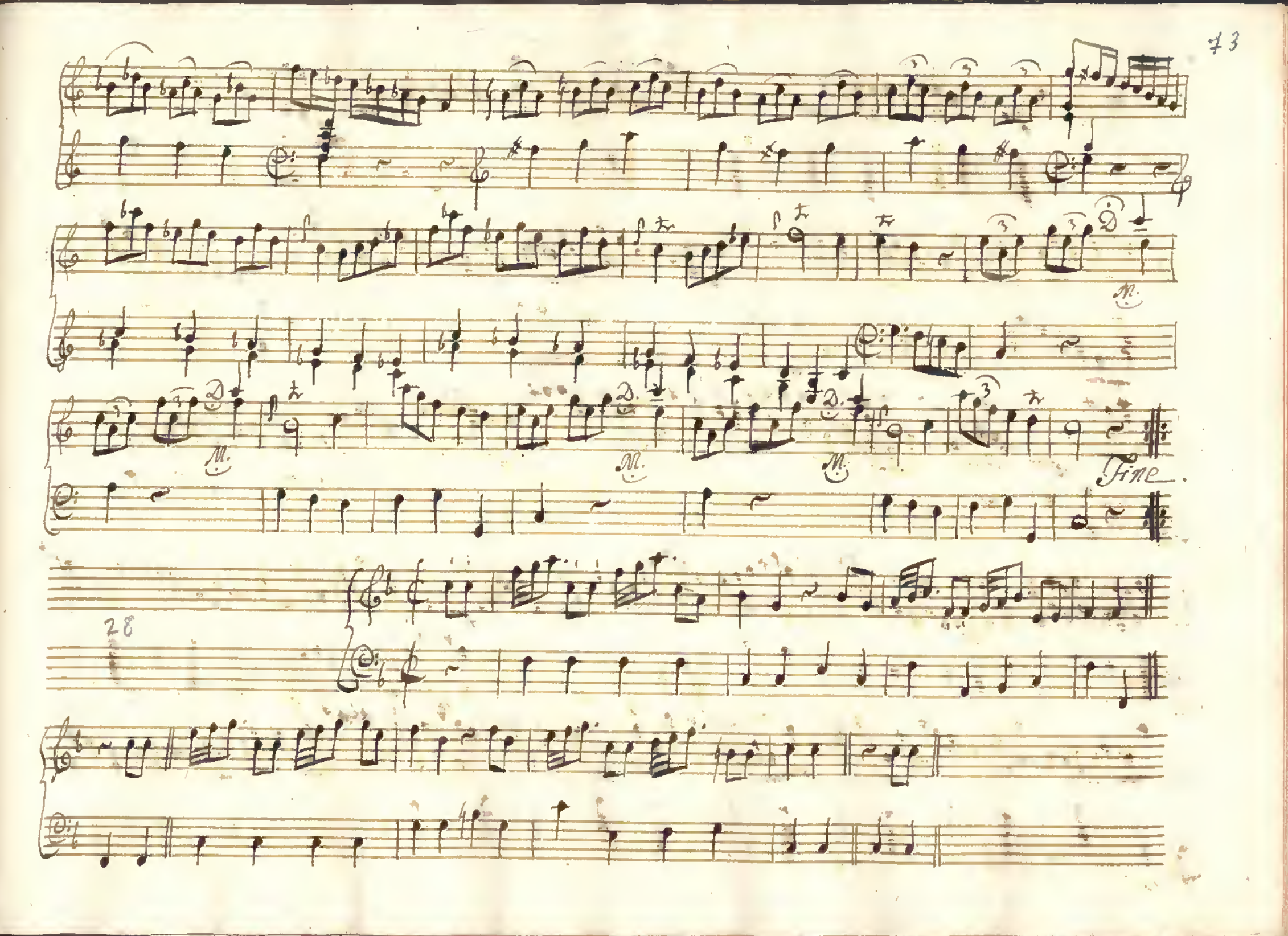
M.
M.
M.
M.
Fine.
28

Seixas

29.

Varia 1a.

Varia 2a.

Varia 8a

Varia 7a

31

Seizas Mod.to

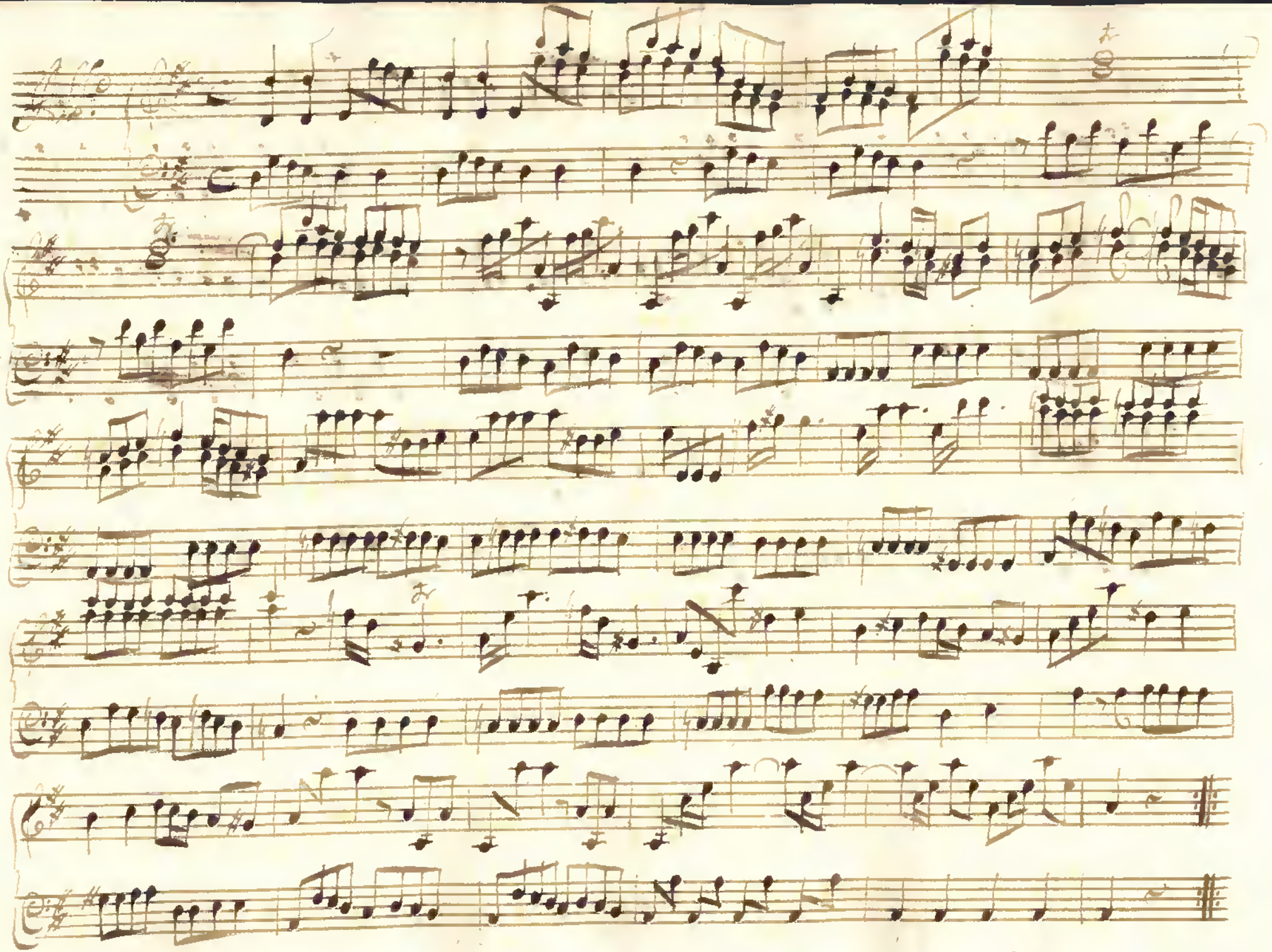

Siegue.

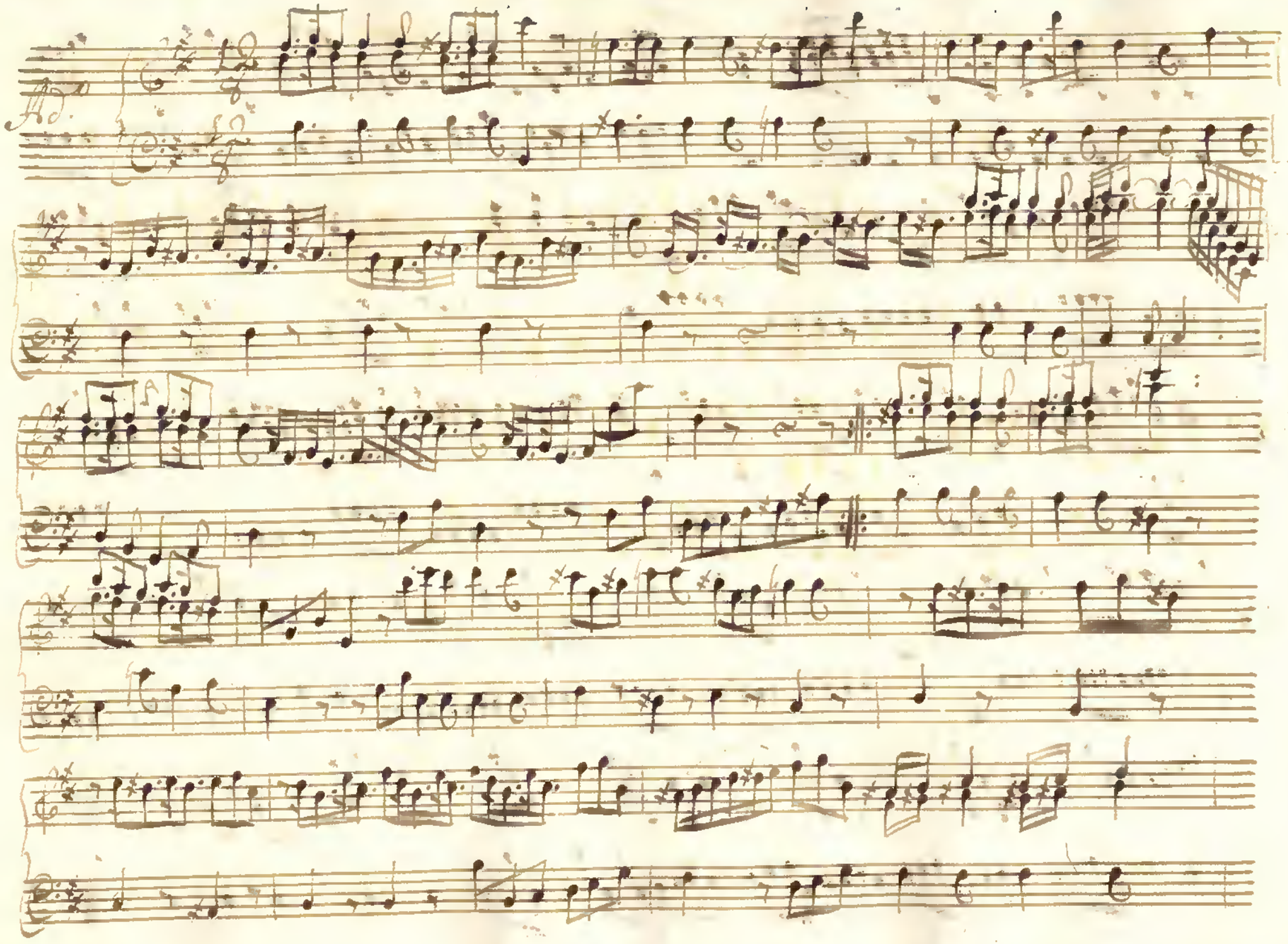
Ad.

Sieque

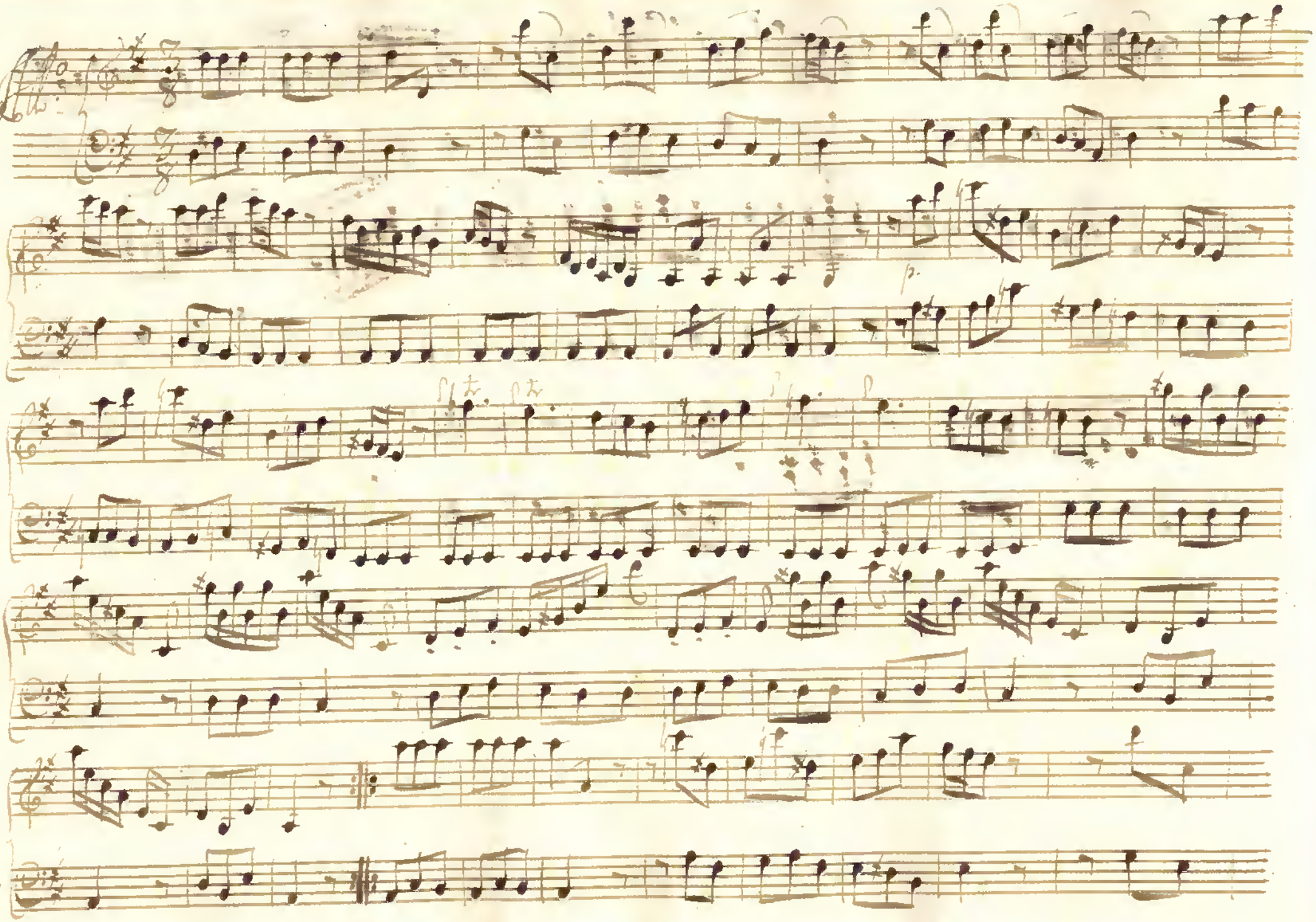
p.

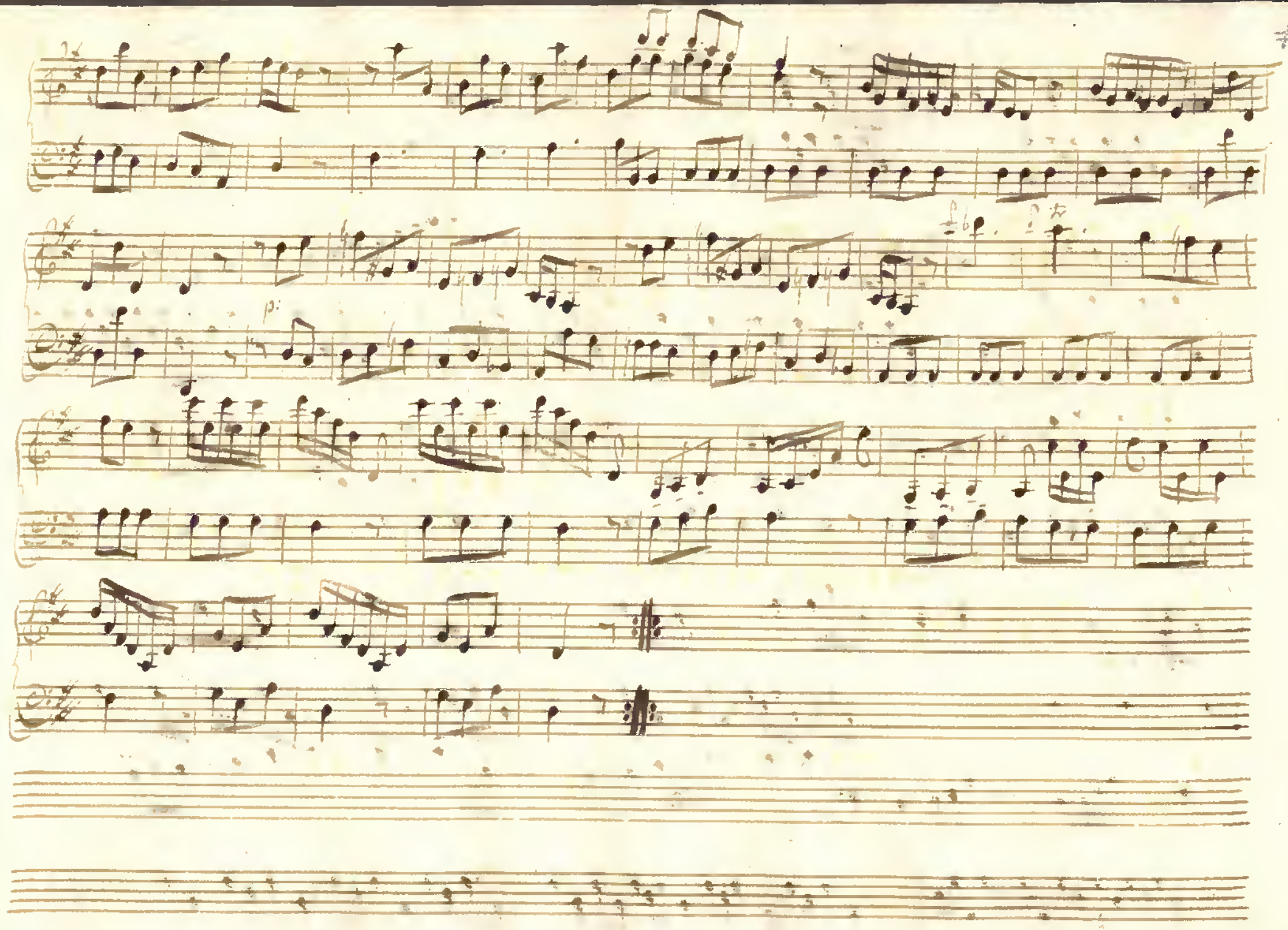
p:

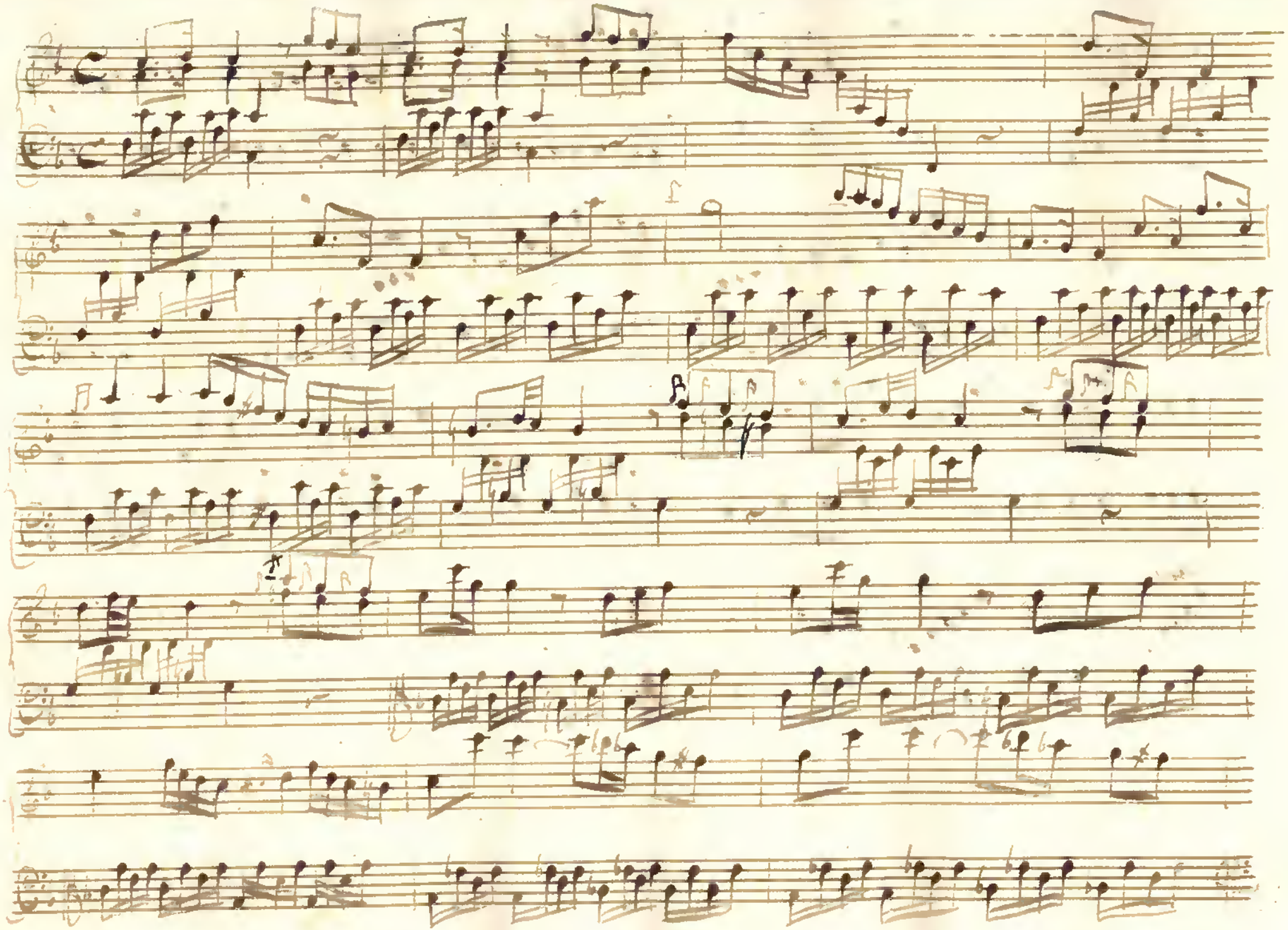

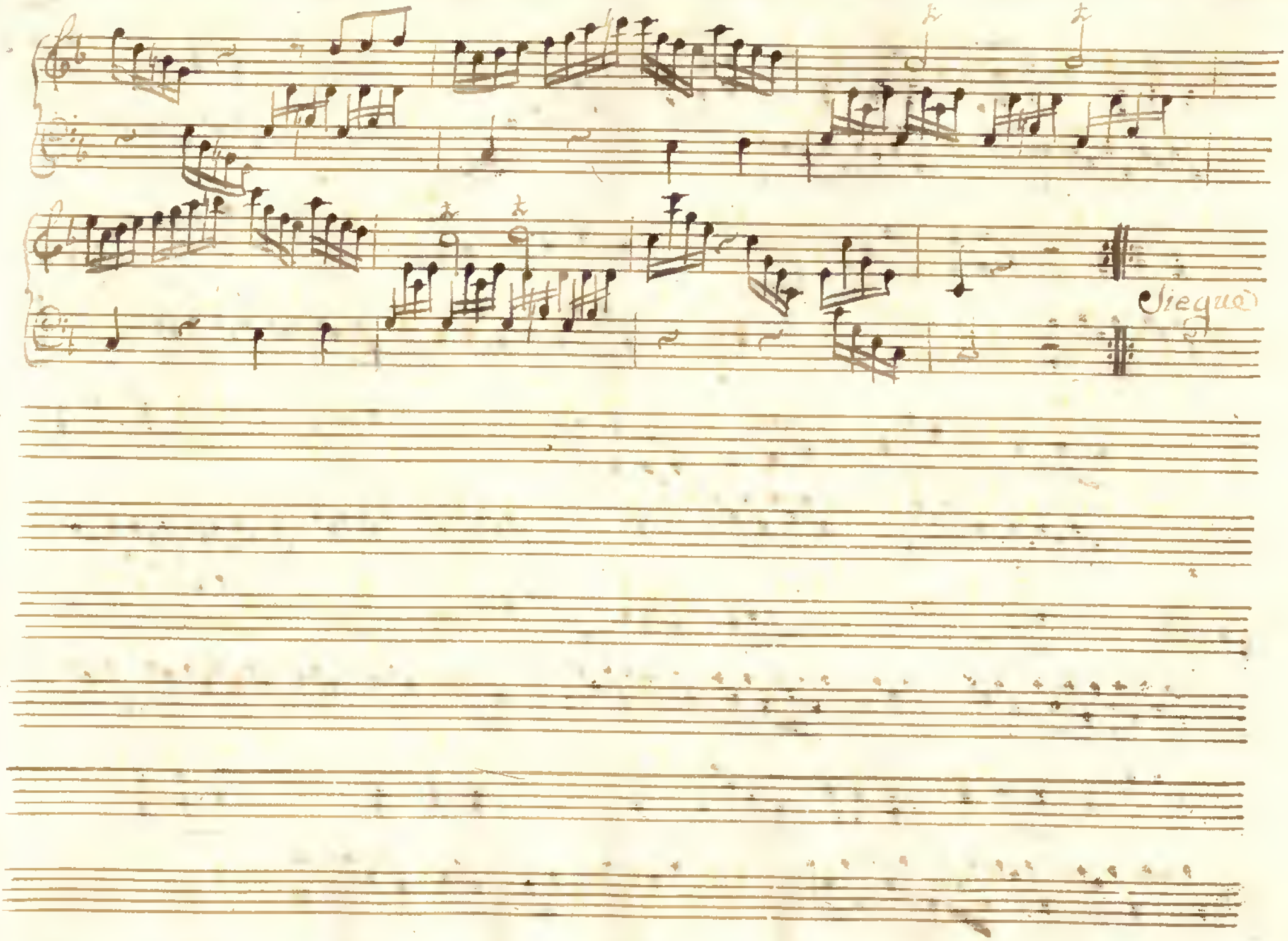
Siegue

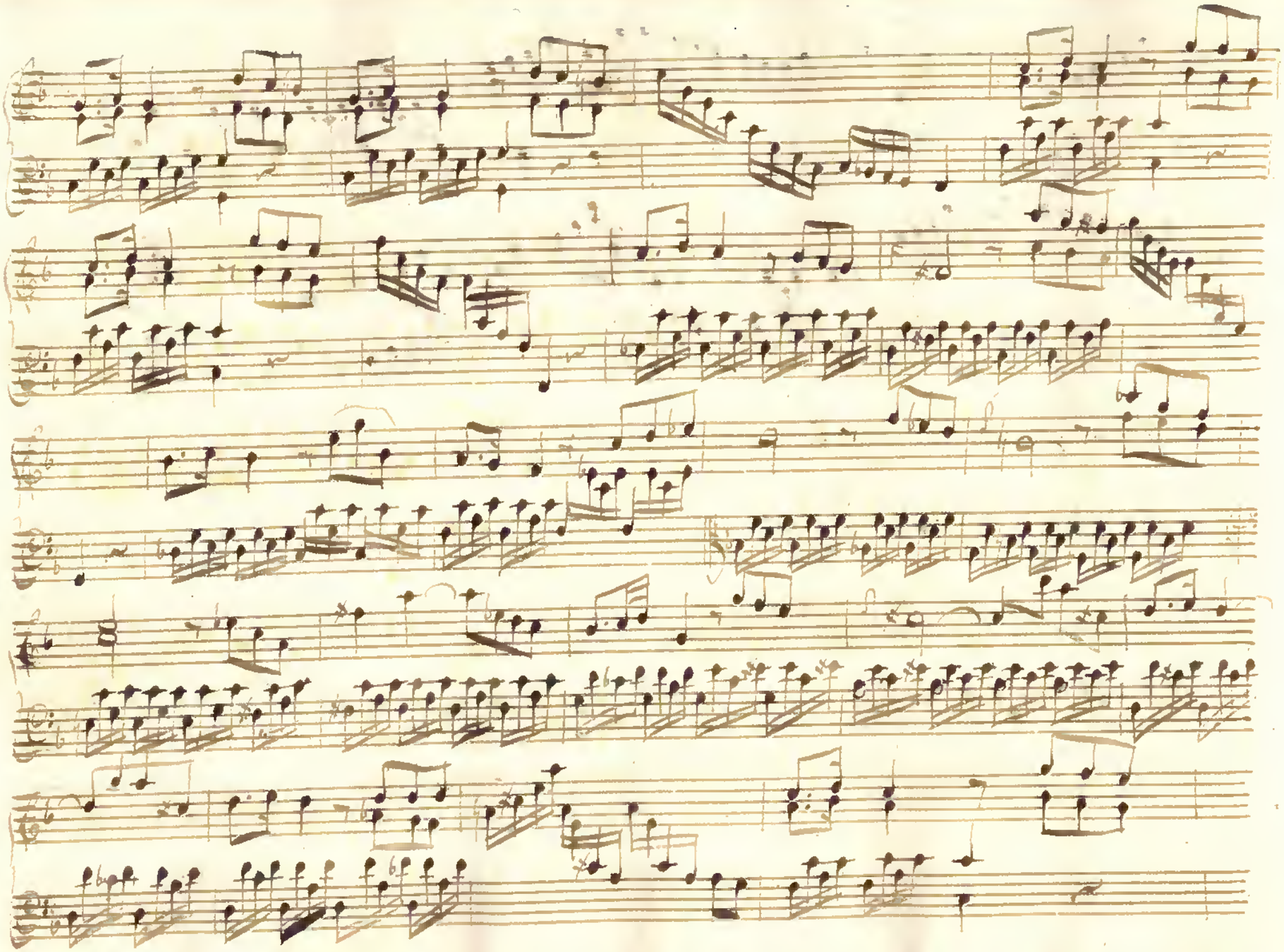

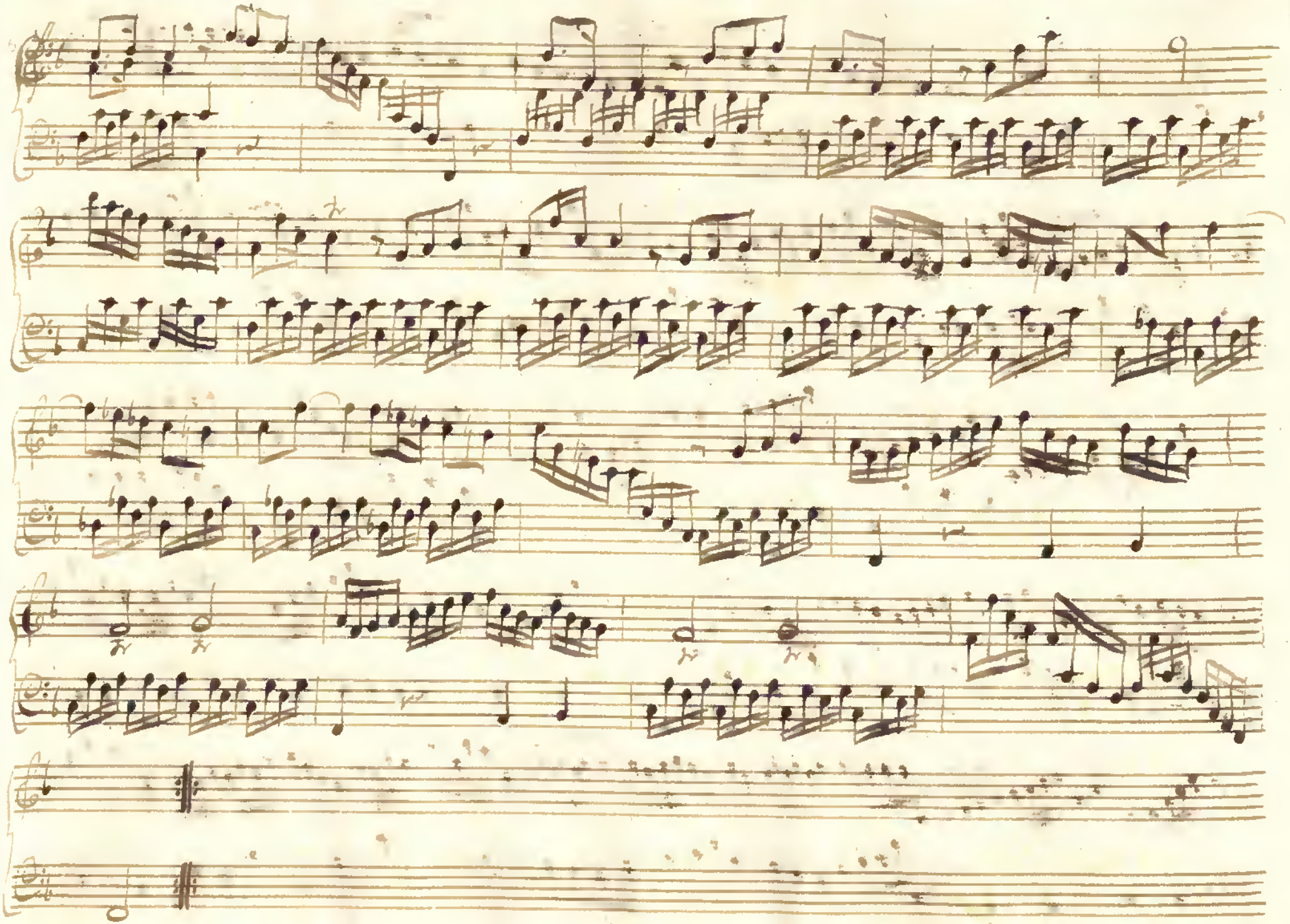

Allegro

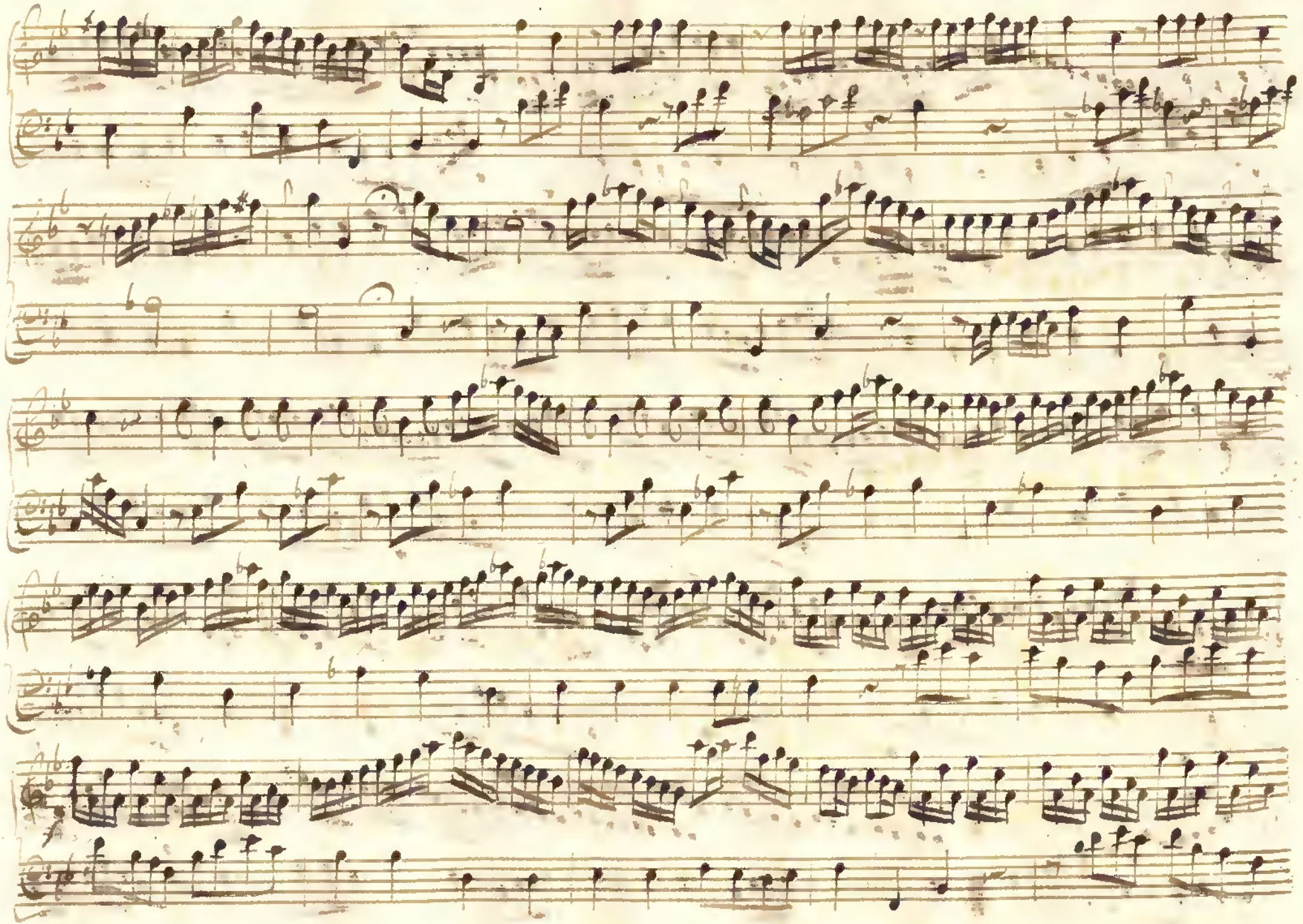

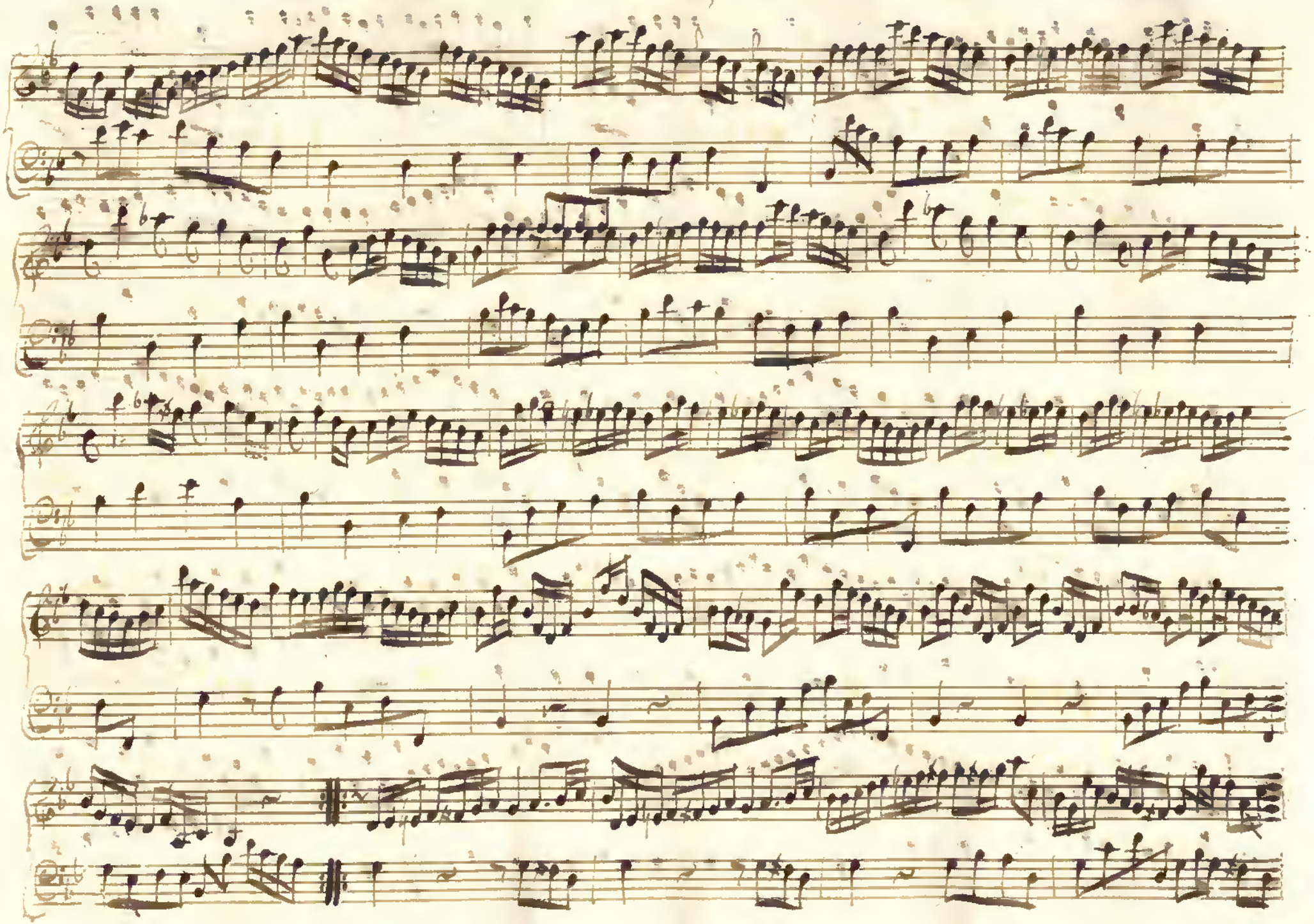

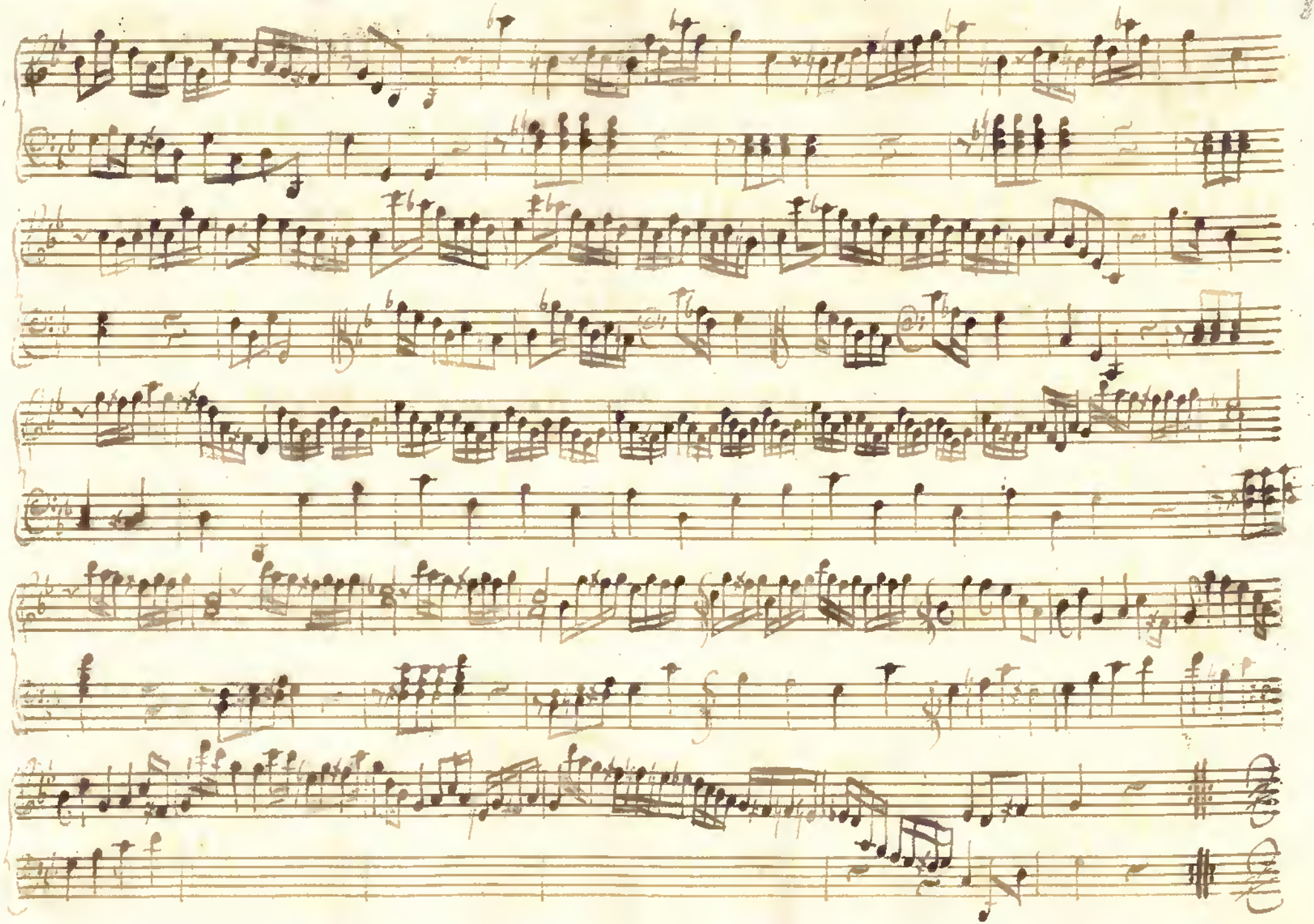

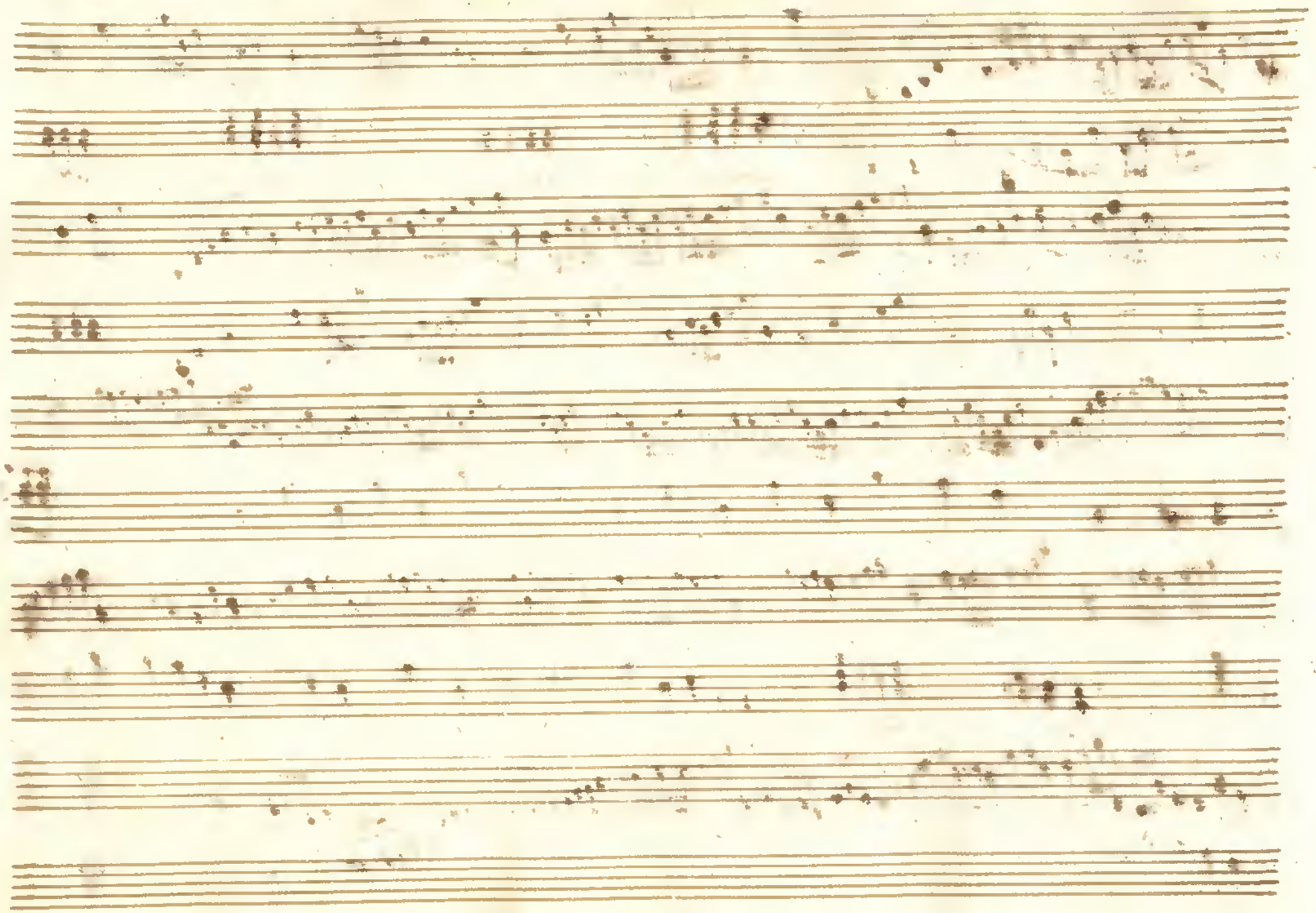

[Podio Anto. Avendano]

All.o Con spirito

35.

ad libitum

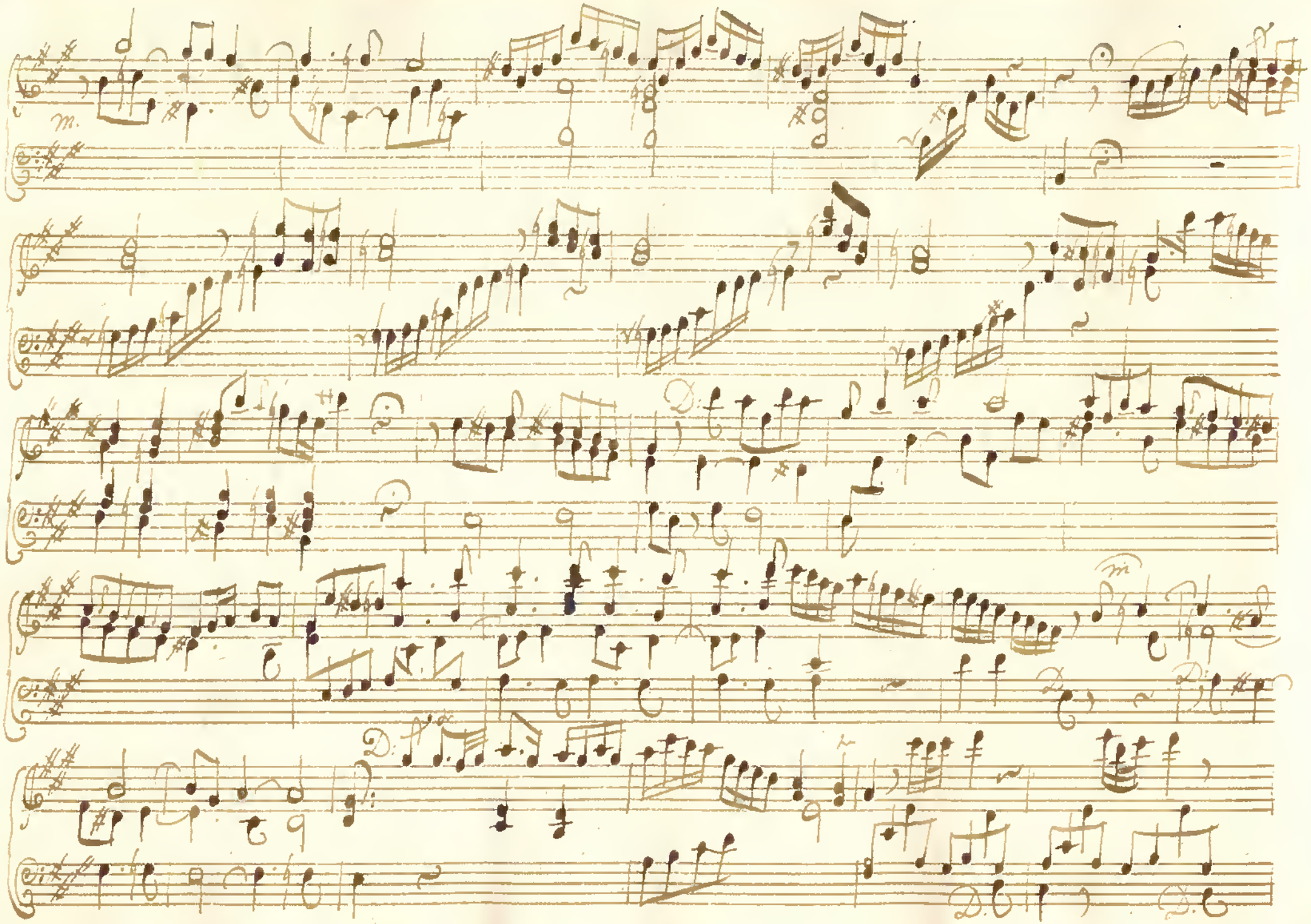
m.
D.
m
D.
D.

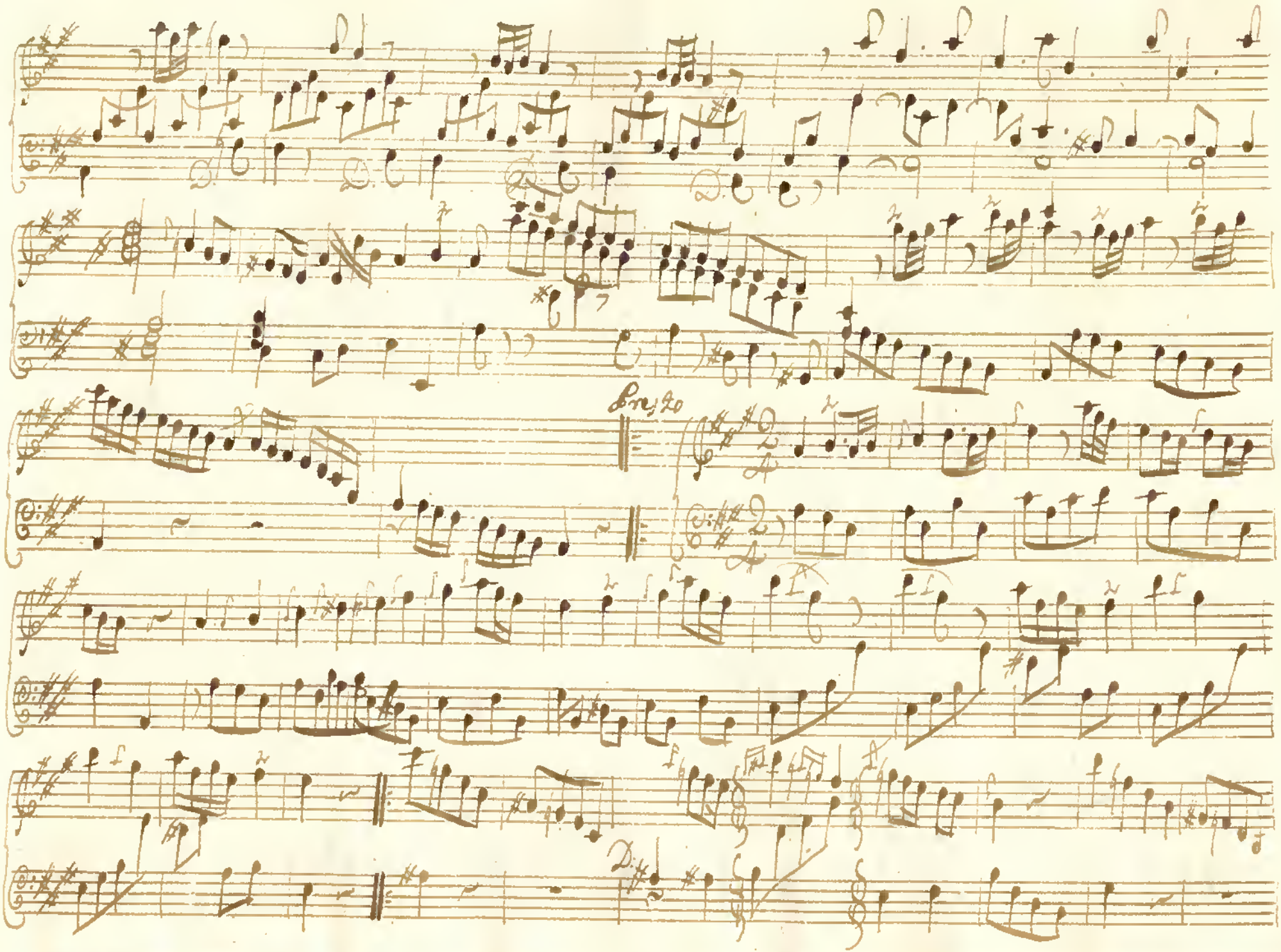
Presto
D.

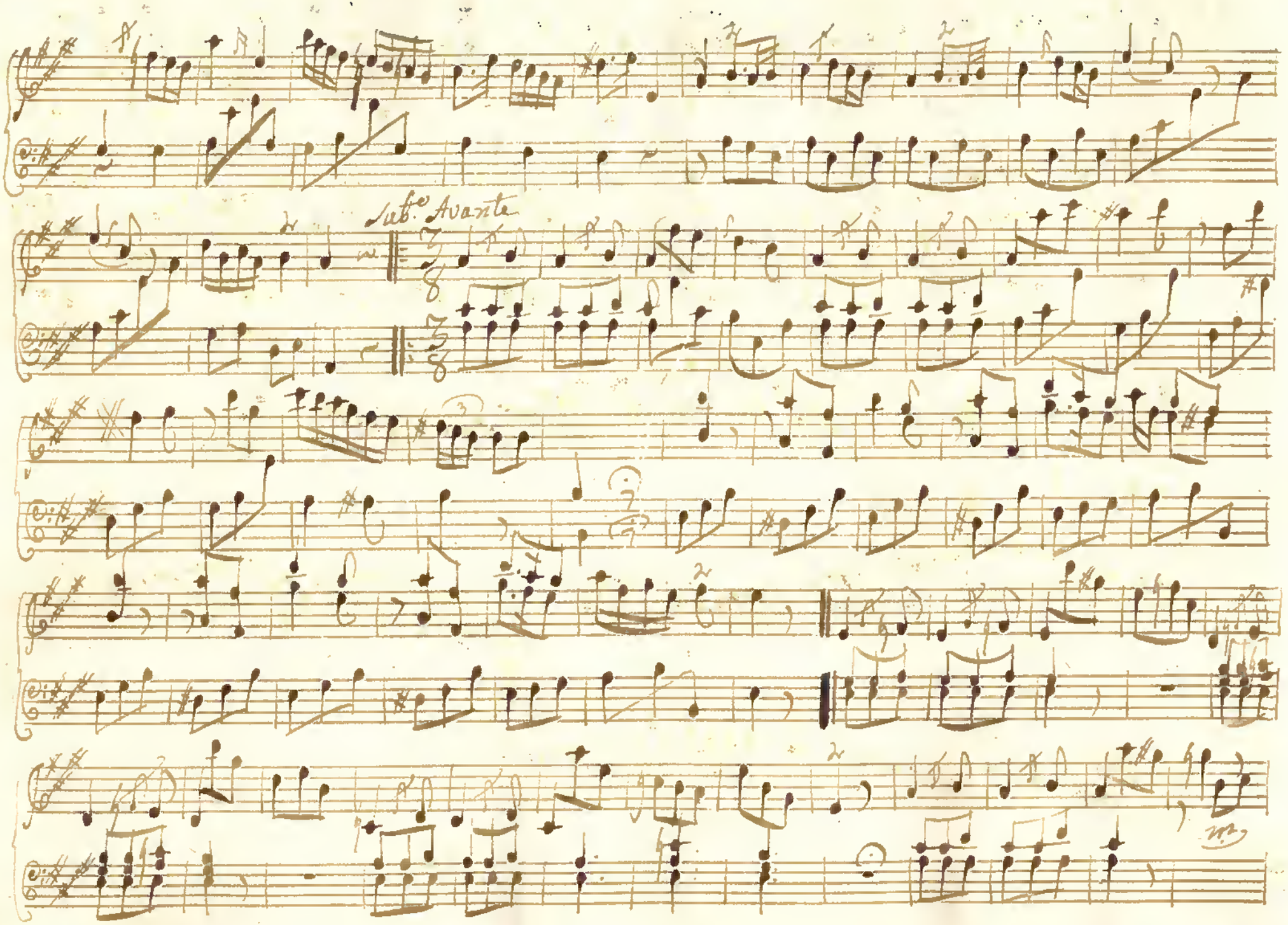
Subito Avanti

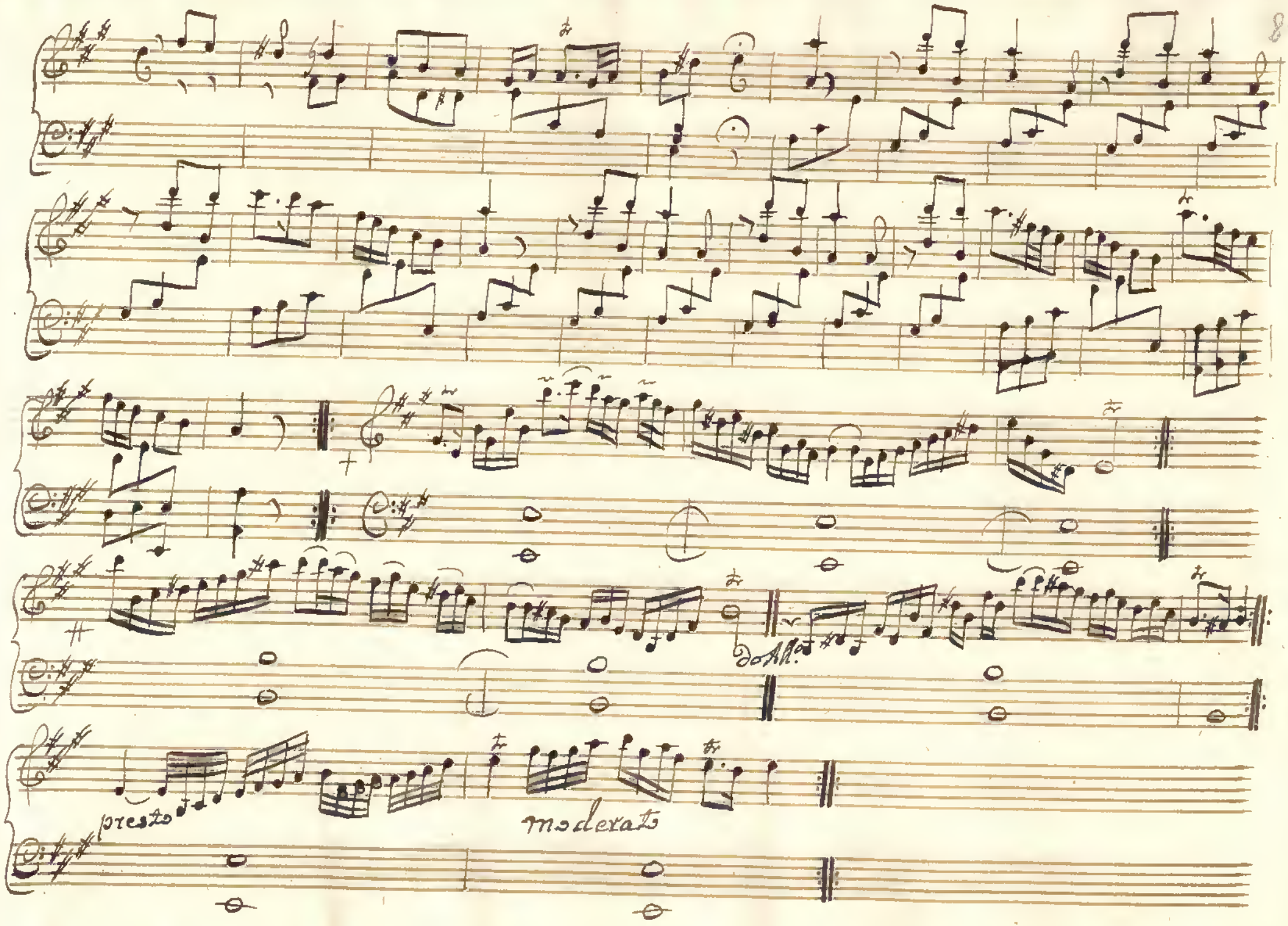
Do Alto
presto
moderato