

Alompanhante por C.

2469

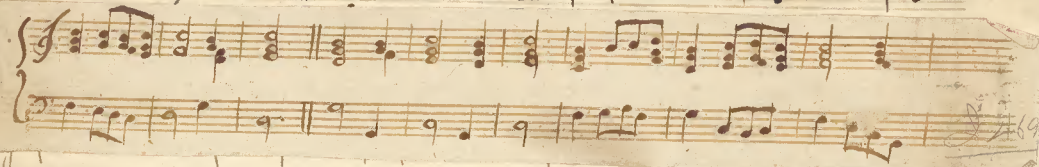

ST. CLARA do PORTO

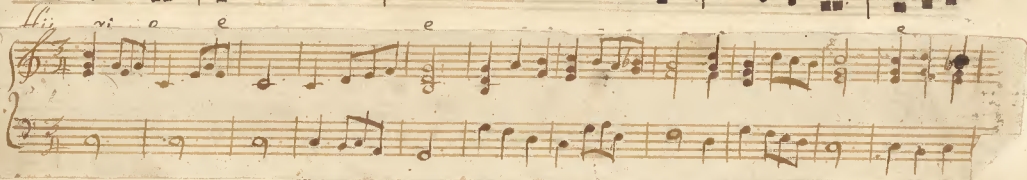

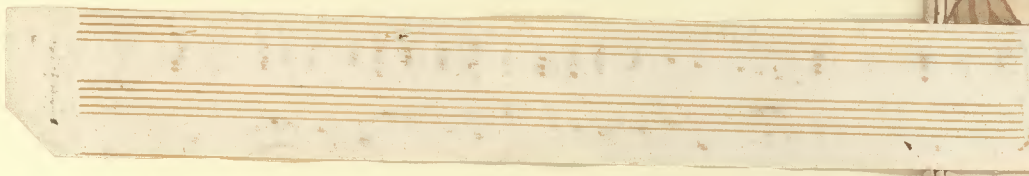

ST. CLARA do PORTO

Coro

Hy si e

disto
esp

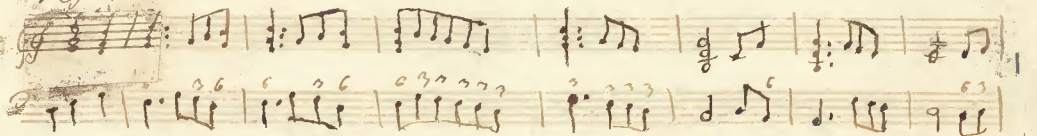

Ant

Le i son. Chrii ta e

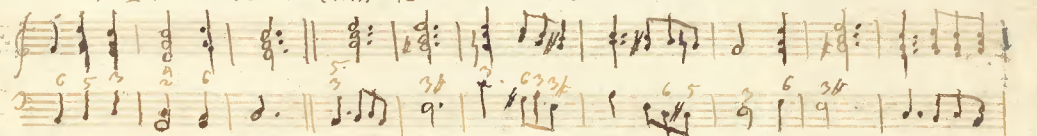

Coro

Le i son. Chrii ta - e

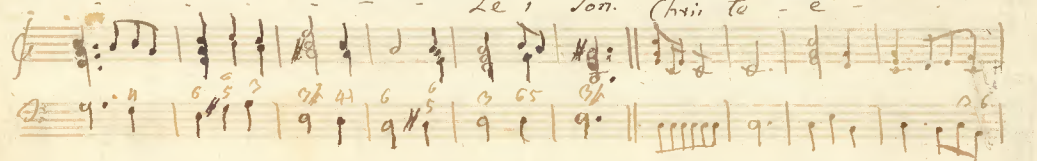

Cant.

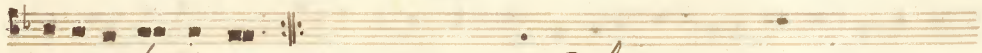

Le i son.

Gloria.

Et in te rra pax homi ni bus bona vo lun ta.

Cont.
tu. Lau da mus te. *loro* Be ne di ci mus te

Cont.
A do ra mus te. *loro* Glo ri fi ca

Cont.
mus te Gra ti as a gi mus

ti - bi prop ter ma - - - - - gram

glo ri am tu am. No mi ne De us Rex cae lesti, De us Pa -

ter omni po tens No mi ne Fi li u ni -

Cont.

Coro
ge ni te Je su chris to Domine Deus Agnus Dei Fi li us

Pa *Coro*
tris. Qui tol lis pec

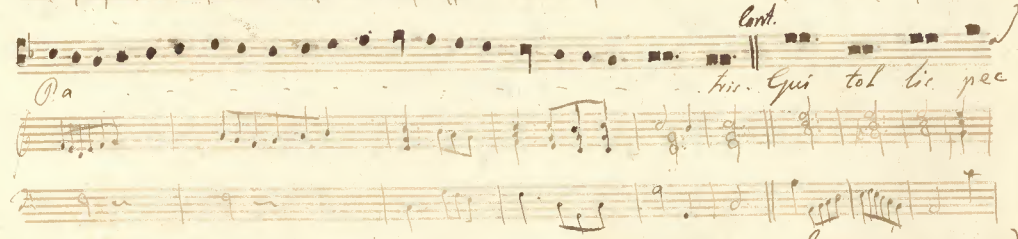

Coro
ca ta mundi mi se re re no bis. Qui tol.

lis peccata mundi, sus ci ne De pre ca

ti e nem nos tram. Qui se - Des ad dex te ram Pa - tris

mi se re re no bis. Quoni am tu so lus San - - - ctus

mi se re re no bis. Quoni am tu so lus San - - - ctus

Cant.

Coro
Iu so lus Do mi nus. Iu so lus At ti mi nus Je su chris te.

Cant.

Cum san cto spi ri tu in glo ri a De i Pa - - - tri

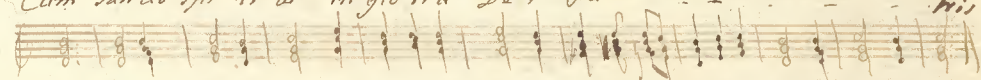

Coro

A

Cant.
Si li um De i u ni ge ni tum. Et ex Pa tre na tum

Cant.
an te omnia sae cu la De um de De o lumen de lu mi

Cant.
na De um ve rum de De o ve ro Ge ni tum non

Ja - tum Consubstanti a cum Patri, per quem omnia fa -

Coro

- ita sunt. Qui propter nos homi - nes, et propter nos transa

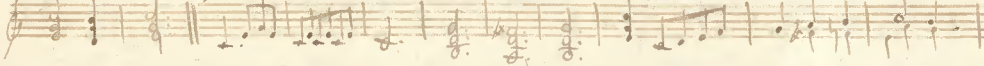

lu - tum. Deo cum - dit de coe - li

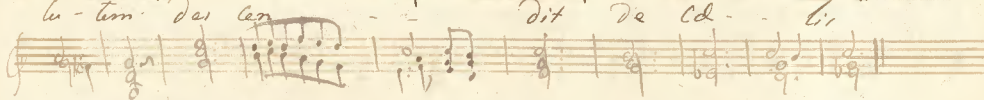

Cont.

Et in car. na tus est, De spi ri tu sanc to et Ma ri a vir gi ne.

Coro

et ho mo fa - ctus est Cri - sti - fi cus e ti am pro no -

bis, sub Pon ti o Pi la to, pas - sus, pas - sus et

Cant.

Se pul tu est.

Et rella rexit ter tra di e se lum -

Orgo

Da strigto - ras.

Et as len -

dit in ce lum, se -

Cant.

Dot ad dextera Pa -

tris Et i. te

rum, ven tu rus et lum glo ri a ju di ca re vi vos et mor tu -

os cu jus re gni non e rit fi nis. Et in spi ri tu San cto

Do mi nu^s, et vi si bi li um, qui ex Pa tre Fi li o que pro ce -

Cont.

Dit. Qui cum Pa-tre et Fi-li-o Simul a-do-ra-tur, et con-

glo-ri-fi-ca-tur, qui lo-cu-tus est per Pro-pheta-sas. Et u-nam

Coro

San-ctam Cae-li et ter-rae, et A-quae et Fi-liae

San-ctae Tri-unitatis, qui con-si-stitit cum Pa-tre et Fi-li-o

Simul a-do-ra-tur et con-glo-ri-fi-catur, qui lo-cu-tus est per

Pro-pheta-sas. Et u-nam San-ctam Cae-li et ter-rae, et A-quae

et Fi-liae San-ctae Tri-unitatis, qui con-si-stitit cum Pa-tre et

Cant.

- si am. Con Ji te or, uni Baptis - ma in remissi onem pecca

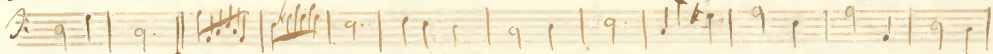
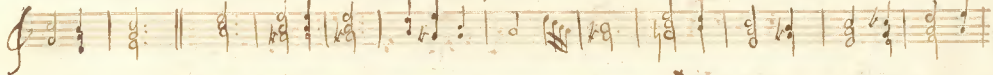

Solo

to rum. Et ex pe - ~~cto~~ to, delu xcti o rum.

Cant.

mor tu o rum. Et vi - tam ven tu ri sae - cu li

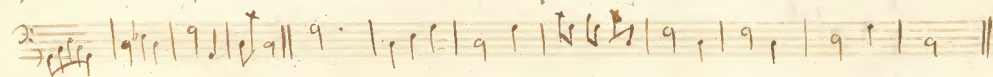

Colo

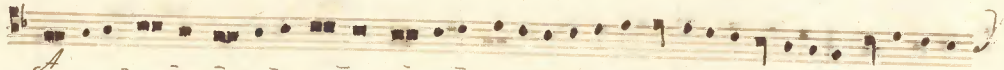

A

men

Sanctus

San

Cont.

Colo

ctus. San

ctus. San

Cant.

- - - ctus. Dominus Deus Sabaoth. Qui sedet ad dexteram, et

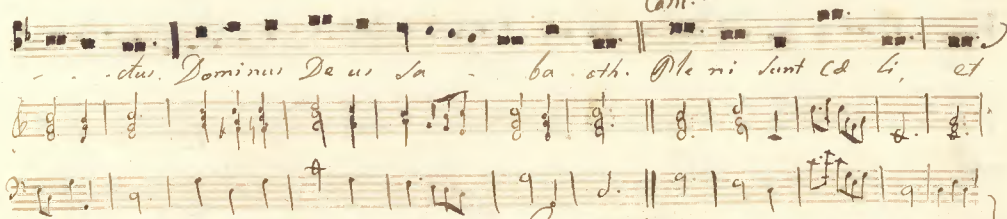

Coro

ter - tra glo - riosa tu a. Hosanna in excelsis.

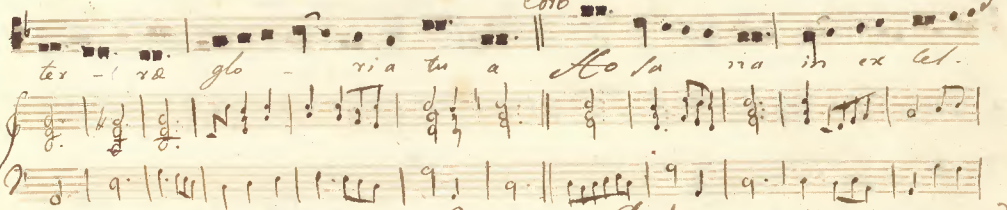

Cant.

Benedictus

Bene - dictus qui

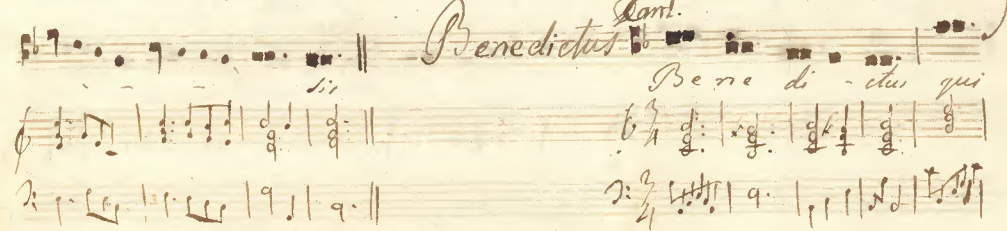

Criso Bedana et Supra.

Ve nit in nu mi na Do mi ni

Agnus Dei

A gnus De i qui tol lis pec ca ta mun.

Di mi se ra re no bis. Agnus De i qui tol lis pec ca

Ca ta mun di mi se re re no bis. A gnus De

i qui to lli pec ca ta mun di dona no bis pa

cen

