

De Ernesto Vicini
1727-2754

Duettini, Cavatina, e
Canzoncina Portoghese,
A due Soprani, e
Solo.

Tutti Del Sig.^{ro} Toti.

Soprano 1.^o *Gia La notte s'arri-cina*

Soprano 2.^o *Gia La notte s'arri-cina*

Allegretto.

gia La notte s'arri-cina vienì ò Nice vienì vienì a =

gia La notte s'arri-cina vienì ò Nice vienì ò Nice a =

ma = = = = to be = ne

ma = = = = to be = ne della

della pla = cida ma = rina
 pla = cida della placida ma = rina Le frech'

Le frech' aure a respirar vienì vienì Nice vienì
 au = re a respirar vienì vienì Nice vienì

tr. vienì del = la pla = ci = da *Cres:* *f.* mari = na
tr. vienì del = la pla = ci = da - mari = na

Le - frech' au = re a res = pirar Le, frech' au = re a res = pirar Le, frech' au = re a respirar - vieni o Ni = ce a respirar *amato*
 Le - frech' au = re a res = pirar Le, frech' au = re a respirar - vieni o Ni = ce a respirar *amato*
 bene vieni vieni a respi = rar Non sa dir che sia di = bene vieni vieni a respi = rar Non sa dir che sia di =

letto chi non posa in queste arene or che un *Lento* *Zeffi-*
letto chi non posa in queste arene or che un *Lento* *Zeffi =*

ad Libitum
retto dolce-mente increspa il mar dolce dol = ce =
retto dolcemente increspa il mar dolce = dol = ce =

in Tempo *fp:*
men-te incres = pa il mar non sa dir che
men - te incres = pa il mar non sa dir che

sia di - letto chi non posa in ques - te a =
 sia di - letto chi non posa in ques - te a =

Cres:
 rene orche un Lento zeffi = reto dol = ce =
 rene orche un Len = to zeffi re = to dol = ce =

tr *pp:* *Cres:* *f:*
 mente increspa il mar - - -
 mente increspa il mar - - -

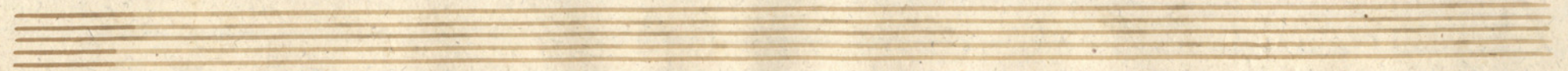

dol-cemente in-crespa il mar.

dol-cemente in-crespa il mar.

Duettino con accompagnamento de Chitarra, è piano Forte.

Sop: 1.^o

Sop: 2.^o

And:re

So-li-tario *Soli*

tario *bos-co ombroso* *bos-co em-*

tario *bos-co ombroso* *bos-co em-*

bro = so a te viene affli = to cor
 bro = so a te viene affli = to cor
 a te vie = ne afflit = to cor, af = flitto
 a te vie = ne afflit = to cor, af = flitto
 Cor per trovar qualche ri = poso
 Cor per trovar qualche ri = poso

frà i si = len = zi in ques = to or =

frà i si = len = zi in ques = to or =

ror.

O = gni oggetti ch'al = trui piace

ror.

O = gni oggetti ch'al = trui piace

per me - Lie = to - più non

per me - Lie = to - più non

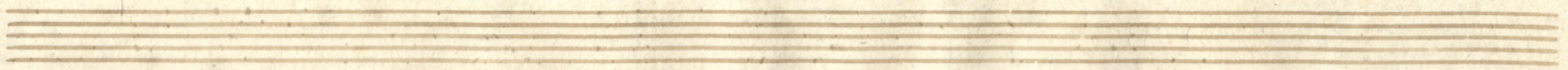

è no' no' no no no per me Lieto più non è

è no' no no no no per me Lieto più non è

ho - perduto La - mia pace so - no istesso in

ho - perduto La - mia pace so - no istesso in

o - dio a me so - no istesso in odio a me

o - dio a me so - no istesso in odio a me

So - no io stesso in odio a me.

sono io stesso in odio a me.

Cavatina a voce sola di Soprano con accompagnamento de p.^{no} Forte ad Libitum

Soprano.

Ca = re Selve amiche amiche

Andante.

piante da te pa = ce al mio do - lor al mio dolor Care

Selve amiche pian - te da - - te pa - ce al

ti - o -

mio dolor da - - te pa - ce al mio do -

lor Le mie pene ai mè son tante che non

regge non regge il mio valor Le - mie

pena ai me son tante che non regge no il

mio valor no no non regge il mio valor il mio va =

lor- *Care selve* a

miche amiche piante ami = che piante Se mie

pene ai me son tante che non reggo no' il mio va =

8^a

lor no' no' non regge il mio valor-non regge il mio va-

lor non regge il mio valor-

Four empty musical staves are located at the bottom of the page, arranged in two pairs. They are blank, with only the five-line structure visible.

Canzoncina Portugheza con accompagnam: p: Forte.

Soprano. *No eco de meus gemidos*

Piano I.

Cembalo.

penço teus ais escutar

penço teus ais escutar em nutrir taõ do = ce en =

gano doce engano des fa - leco a suspi =

rar em nutrir tao doce engano des - fa - leco a sospi =

rar desfa = le = co a suspirar.

No

Handwritten musical score for three systems, each consisting of a vocal line and a piano accompaniment. The lyrics are in Portuguese and describe a state of longing and despair.

eco de meus gemidos *penço teus ais escutar*

penço teus ais escutar *em nu =*

trir-tão do = ce engano do = ce engano *desfa =*

leço a suspirar desfa = leço a suspi =

rar desfa = leço a suspirar desfa leço a suspi =

The second system continues the vocal line with the lyrics 'rar desfa = leço a suspirar desfa leço a suspi ='. The piano accompaniment continues with similar harmonic support.

rar desfa = le = ço a sus = pi rar. No

ad libitū

The third system concludes the vocal line with the lyrics 'rar desfa = le = ço a sus = pi rar. No'. The piano accompaniment ends with a double bar line. The tempo marking '*ad libitū*' is written above the vocal line.

Con La parte

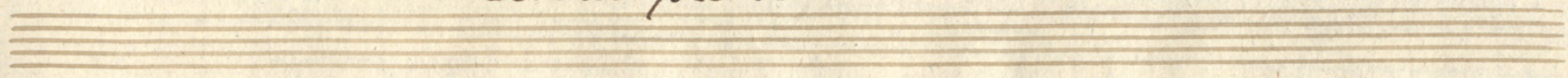

