

Do C

1460
1

Motetto a Solo

e

Orgão

S. Leite em 1814

Soprano Solo

Largo

Organo

Recitado

Fulge bunt Justi et lingua San

te lla in a run di ne to dis cu rrent.

Allegretto Ju di ca bunt na ti o nes et do - mi na bun tur

pro pu li - et re gna vit re gna vit Do mi nus

Do mi ny il - - - lo - rum in per pe - - - tu - -

um et re - - gnavit regna vit Do mi - ny

Do mi ny il - - - lo - rum in per pe - - - tu - -

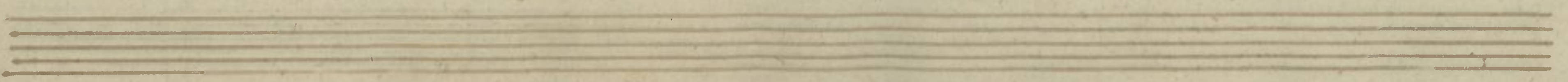

um fulgebunt Iusti et tanquā tanquam sante - - la in a

rum di ne to dij current dis current dij Cur - - - rent Judi

ca bunt na ti o nes et do mi na bun tur popu li et re

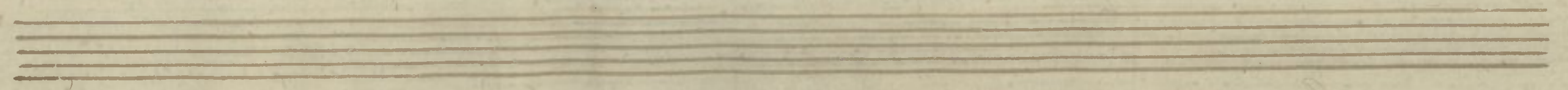

gnavit regnavit Dominus regna

vit

This is a handwritten musical score on aged paper. It features a vocal line at the top with lyrics and a piano accompaniment below. The score is organized into three systems, each with two staves. The first system includes the lyrics 'gnavit regnavit Dominus regna'. The piano part consists of a right-hand melody with frequent sixteenth-note runs and a left-hand accompaniment of chords and single notes. The key signature has one flat (B-flat), and the time signature is not explicitly shown but appears to be common time. The notation includes various musical symbols such as slurs, accents, and dynamic markings like 'p' and 'f'. The word 'vit' is written at the end of the second system. The paper shows signs of age, including some staining and discoloration.

1460
2

Orgão

do Motetto da

Capela da S. Maria Amalia

em S. Bento.

Organo

Largo

Voz

Primitivo
Fulgens

Org

Jy ti et tan quam scintilla in a r u n d i n e t o d i s

cresc.
cu menz

Subigreto *Subito*

Finis

Four empty musical staves at the bottom of the page, indicating the end of the written music on this page.

gna

vit regnavit Dominus re-gna

Handwritten musical score for the second system, including lyrics: "vit in a ter num regnavit Domi nuy re". The lyrics are written in a cursive hand below the vocal line. The piano accompaniment continues with chords and melodic lines.

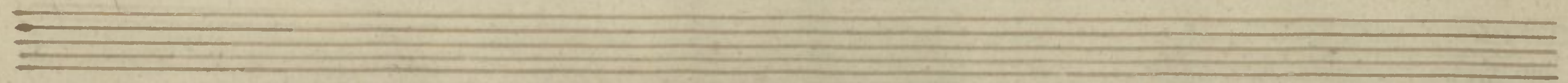

