

Benedictus qui venit in nomine Domini, a D. C.

Canto

Alto

Larghetto

ad libitum

Celebre hymno *Adeste Fideles* *Petencia a' Lirani de Conde*
chamado p' seguir *de Liranos.*

mas edi'cos implesos. Cantico de Natal em todos os
iguajm de ang'laterra tempo p' protestantes como catholicos.

Me
Andante

Segue Tutti

Missio Pauperum ant. Moz. & Natal

Tutti Coro

Organo

Trio "Te ergo Quaesumus"

David Perez

Andante
con
Espressione

Benedictus a 4^o

Mozart

Organo

Andante Quasi Allegretto

Voci

Allegro assai

Andante

Allegro assai

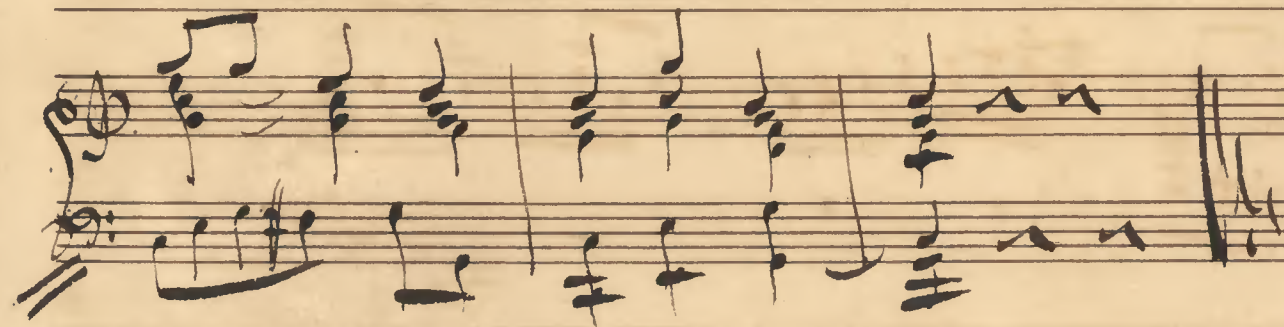
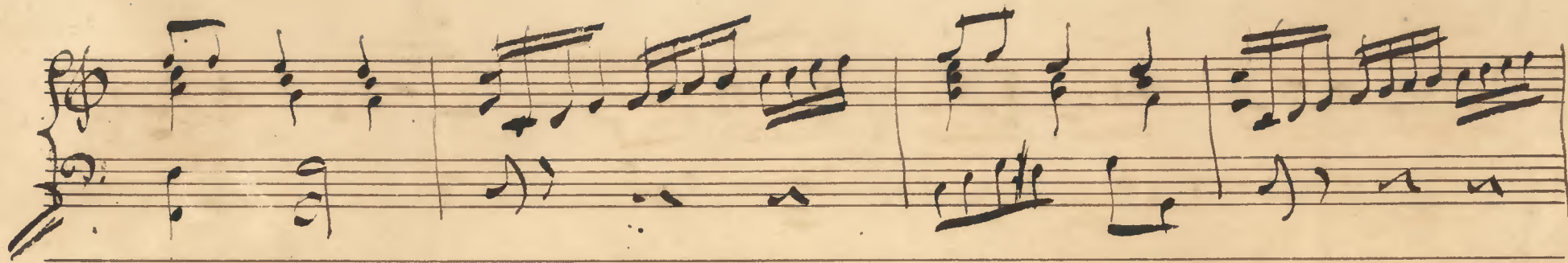

395