

De Louis Vieux
4124 - 2934

Primeras Bandas de Tumbas

2268

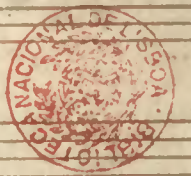

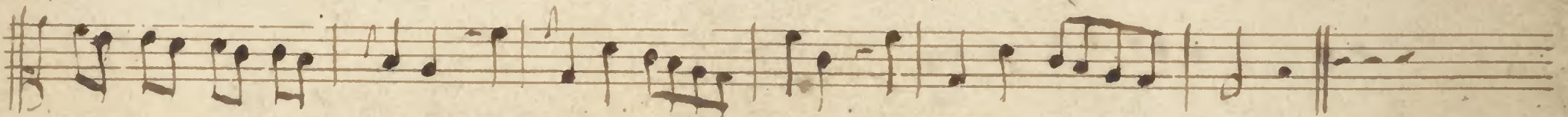
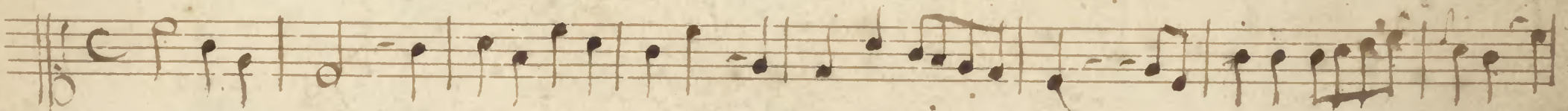
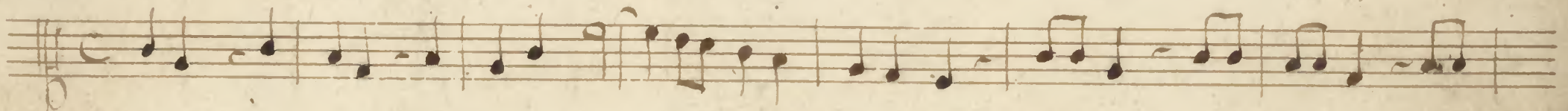
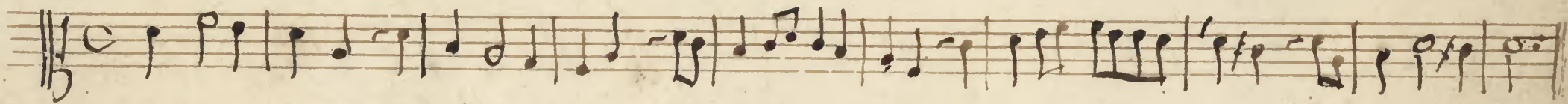
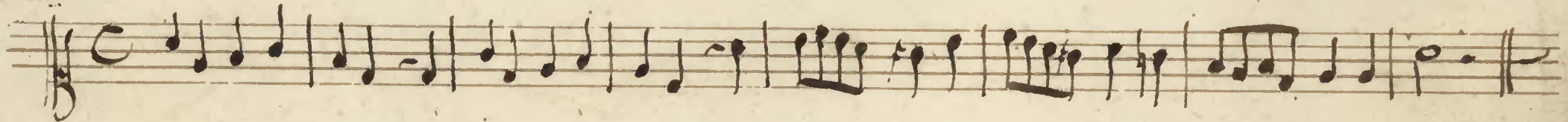
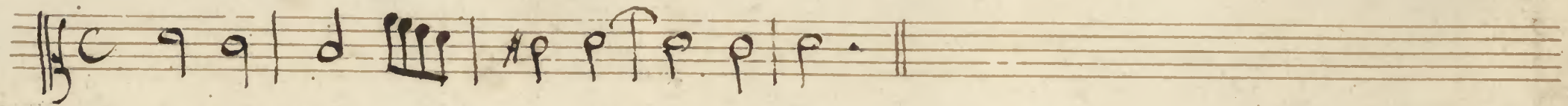
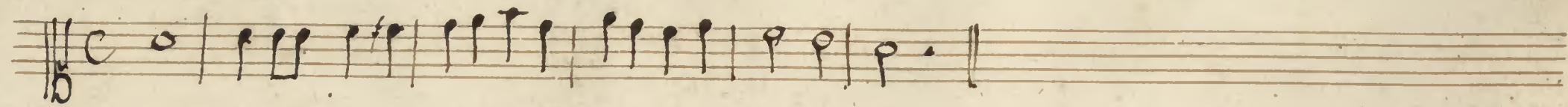

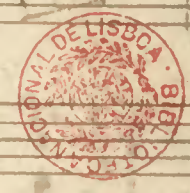

Empty five-line musical staff.

23 set.

Four empty musical staves at the bottom of the page, consisting of four sets of five horizontal lines each.

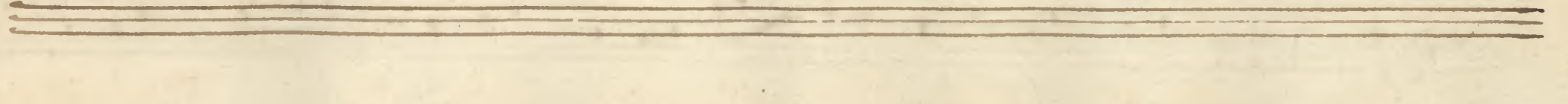
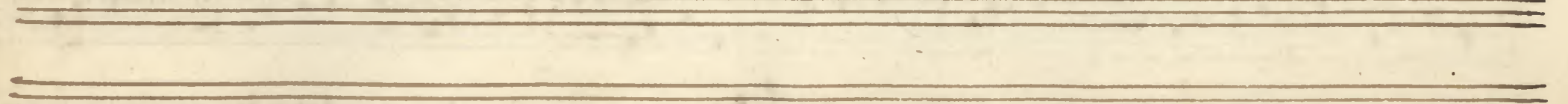
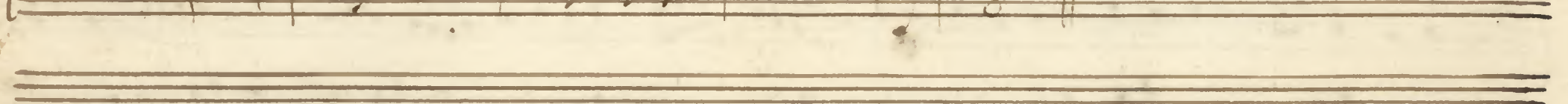
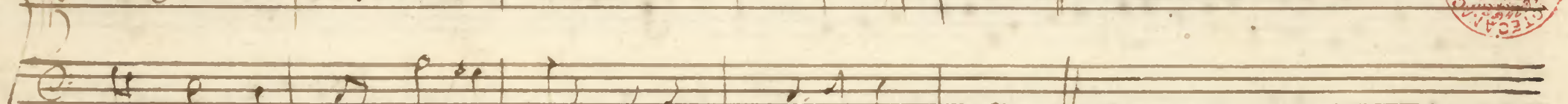
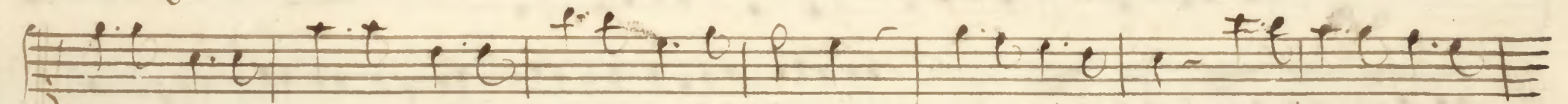
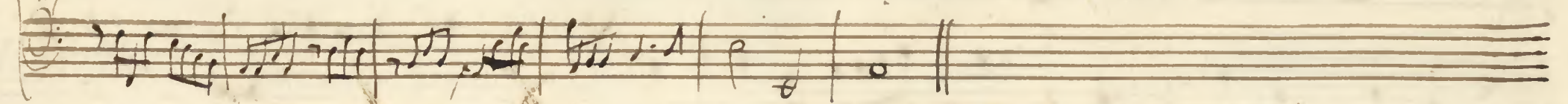
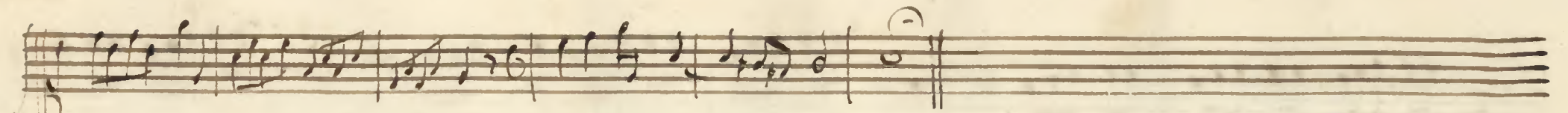

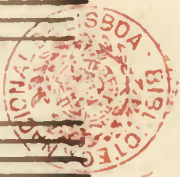

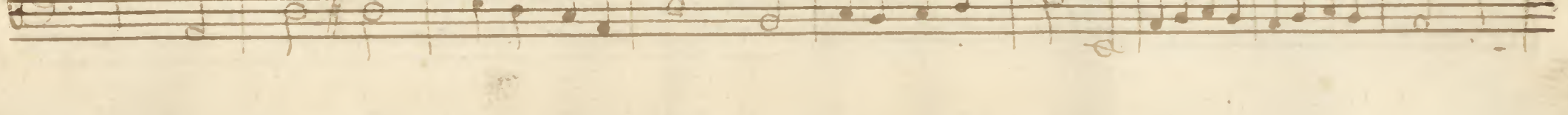
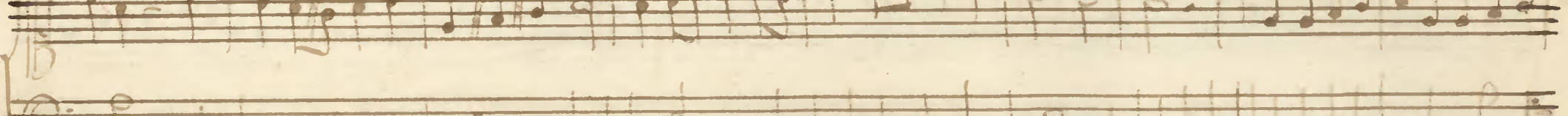
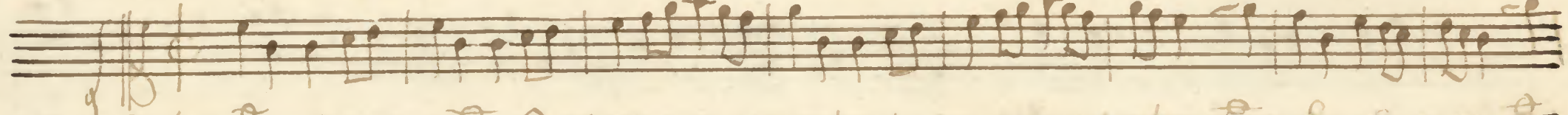
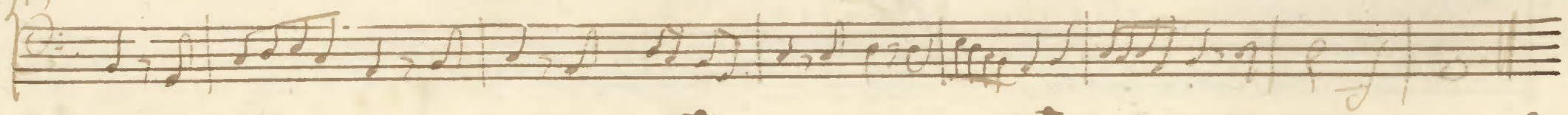
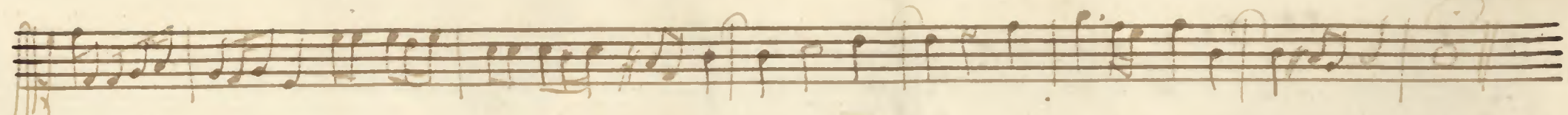

Sol *La* *re* *mi*

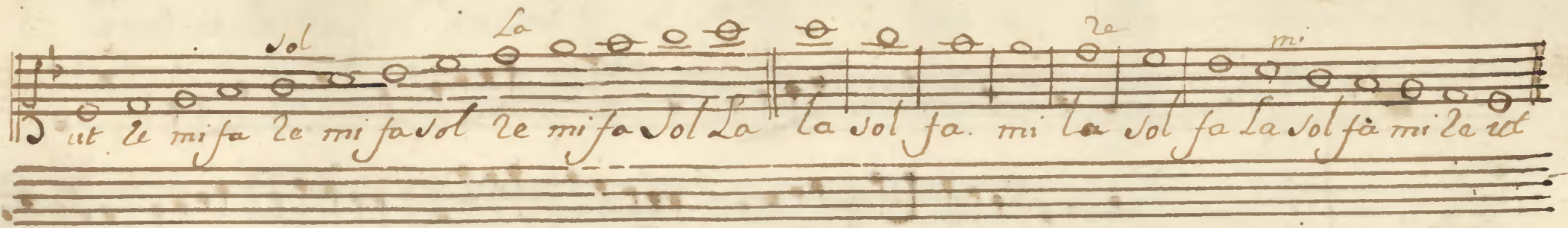

ut re mi fa re mi fa sol re mi fa sol La la sol fa mi la sol fa la sol fa mi la ut

This block contains the first musical staff, which is a vocal line. It features a series of notes on a five-line staff, with solfège labels (ut, re, mi, fa, sol, la) written above the notes. The notes are mostly half notes and quarter notes, with some rests. The labels 'Sol', 'La', 're', and 'mi' are written in a larger, more decorative script above specific notes.

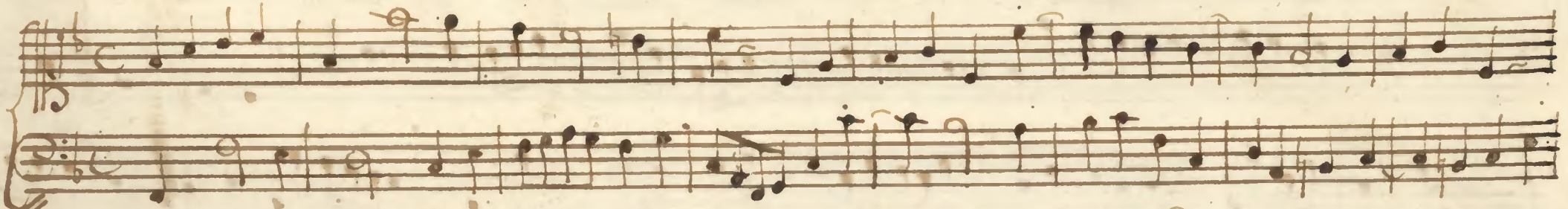

This block contains the second musical staff, which is a piano accompaniment line. It features a series of notes on a five-line staff, with a treble clef and a common time signature. The notes are mostly quarter notes and eighth notes, with some rests. The staff is part of a grand staff system.

This block contains the third musical staff, which is a piano accompaniment line. It features a series of notes on a five-line staff, with a bass clef and a common time signature. The notes are mostly quarter notes and eighth notes, with some rests. The staff is part of a grand staff system.

This block contains the fourth musical staff, which is a piano accompaniment line. It features a series of notes on a five-line staff, with a bass clef and a common time signature. The notes are mostly quarter notes and eighth notes, with some rests. The staff is part of a grand staff system.

This block contains the fifth musical staff, which is a piano accompaniment line. It features a series of notes on a five-line staff, with a treble clef and a common time signature. The notes are mostly quarter notes and eighth notes, with some rests. The staff is part of a grand staff system.

This block contains the sixth musical staff, which is a piano accompaniment line. It features a series of notes on a five-line staff, with a bass clef and a common time signature. The notes are mostly quarter notes and eighth notes, with some rests. The staff is part of a grand staff system.

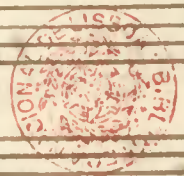

Cantarella p.^o Cantar a Exc.^{ma} Smã D. Marianna An.^{ta} Augustade Portugal

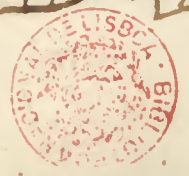

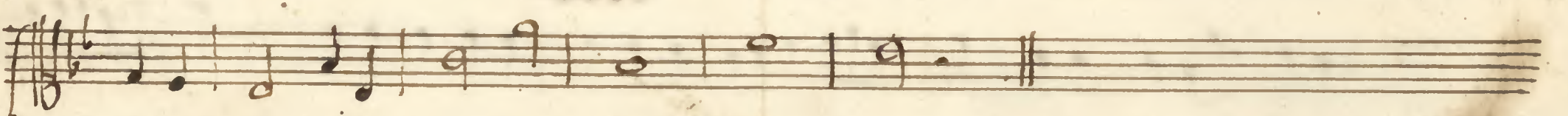
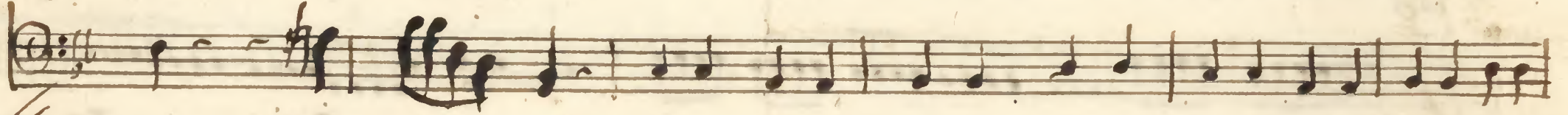
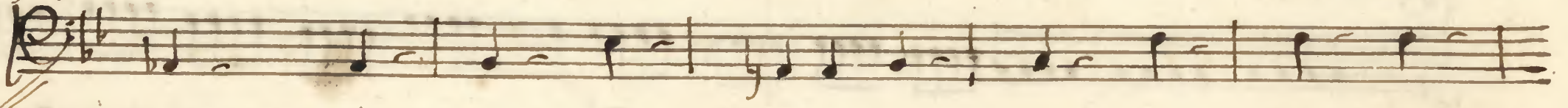
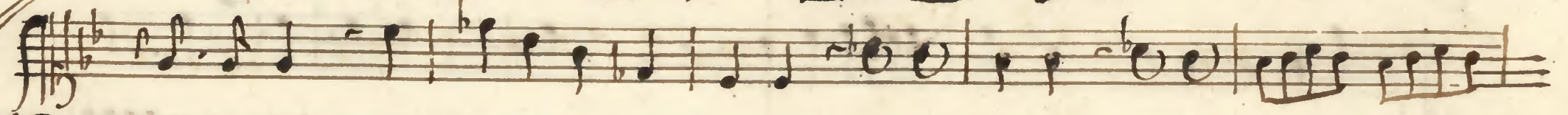
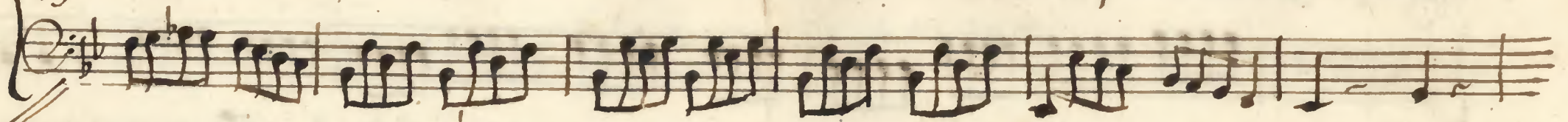
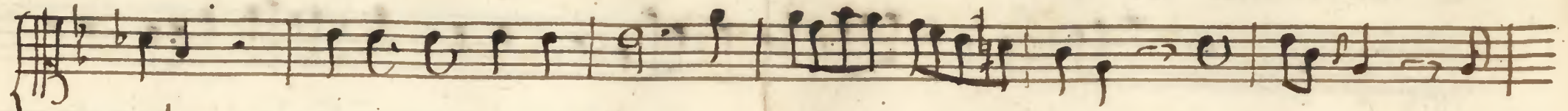

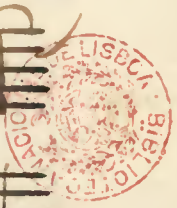

22 de H.

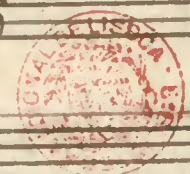

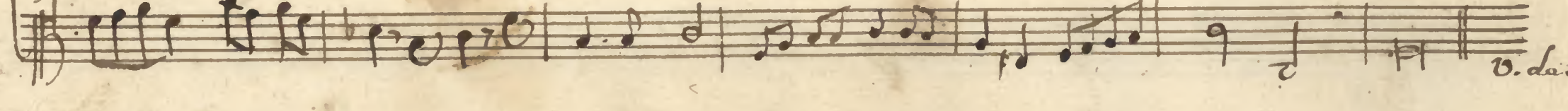
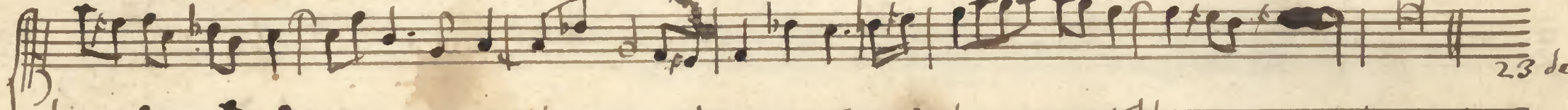
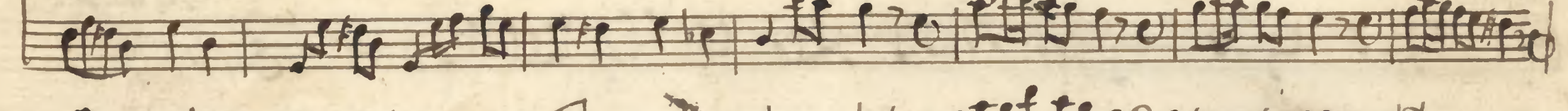
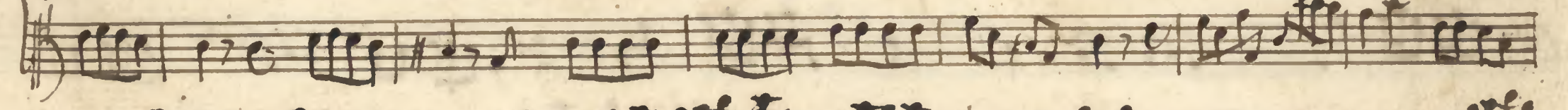
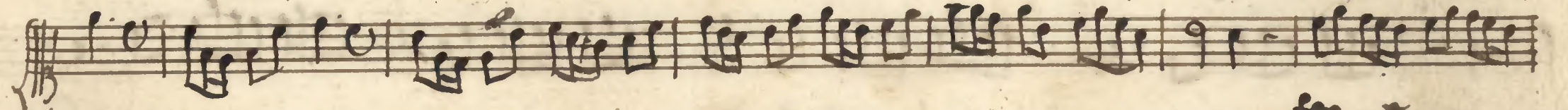
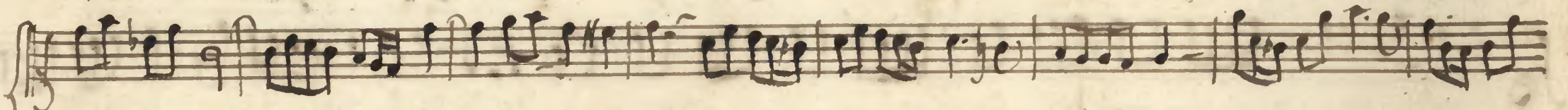
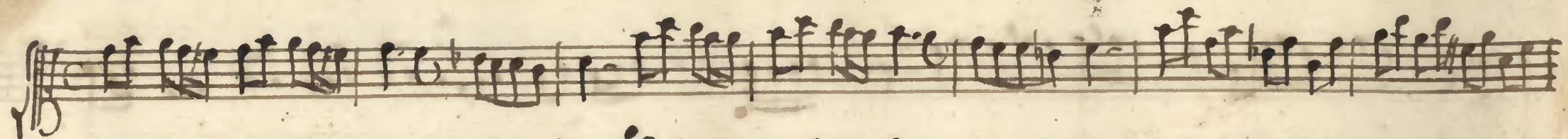

23 de Oct

v. de B.

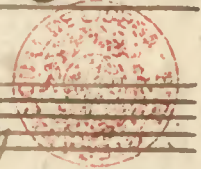

G de A.

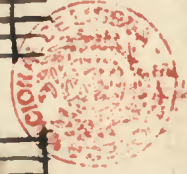

ii de
Al.

Two empty five-line musical staves.

Two empty five-line musical staves.

Two empty five-line musical staves.

Two empty five-line musical staves.

em 13 de
Abril

Five sets of empty musical staves, each consisting of five horizontal lines. These staves are blank, with no musical notation present.

no attimo desente amare fiammi no. fiammi cu cumbro. Prad

no attimo f. h. amare chud no. fiammi no. fiammi no. Prad

no. f. h. amare chud no. fiammi no. fiammi no. Prad

Empty musical staff lines.

