

PASTEL

R.P.L.
495

BRINDE PARA 1915
DA
PAPELARIA GUEDES
RUA AUREA, 80
LISBOA

PAS DE QUATRE

PARA PIANO

POR

VARGAS JUNIOR

VENDEM SE TODOS OS ARTIGOS PARA TRABALHOS A PASTEL

M. P. 2681 V.

Vargas Junior

Andante.

Piano

Pas de Quatre

H 185 04 82

D.C.

Coda section of musical notation. The word "Coda" is written above the treble staff. The time signature is common time (C). The treble staff contains a melodic line with slurs and accents. The bass staff contains chords and single notes.

Humana

CADERNO
DE
LETRA MODERNA
POR
AFFONSO DE DORNELLAS

TRECHOS REDUZIDOS A METADE

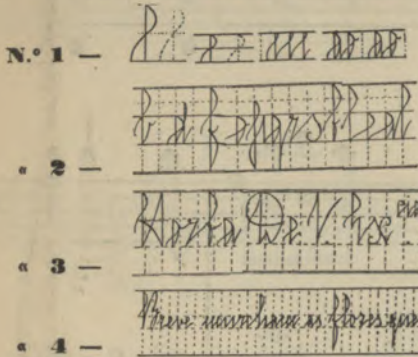

4 numeros a 4 centavos
VENDEM-SE SEPARADAMENTE

Tabélas

indispensaveis em todos os bancos e casas bancarias ou commerciaes, para calcular os juros nas confas correntes por uma simples soma; nas taxas 1-2-3-3,5-5-5,5 e 6.

de conversão de decimais a libras

ou de libras a decimais, facilitando o calculo de todas as operações em libras, por ERNESTO RICOU.

Preço de uma 10 centavos
» de ambas. 16 »

Reportorio da tecnologia comercial
em

Português, inglês, francês e alemão

Adaptado ao ensino dos alunos das *Escolas de Comercio* e disposto para a rapida consulta de todo o comercio— Coordenado por S. Ivens Ferraz — 50 centavos.

E' indispensavel em todos os escritorios commerciaes e a alunos dos cursos do comercio

RELEVOS

DE

VITORIA PEREIRA

MAPA DE PORTUGAL

A 0,40-0,70-1,80-2,20 e 3 escudos

A B C DA TOPOGRAFIA

1, e 1,20 escudo

Caderno Popular Caligrafico
GODINHO

O melhor método para obter bôa letra

TRECHOS DE CADA CADERNO Á 1/3 PARTE

LETRA INCLINADA OU INGLESA

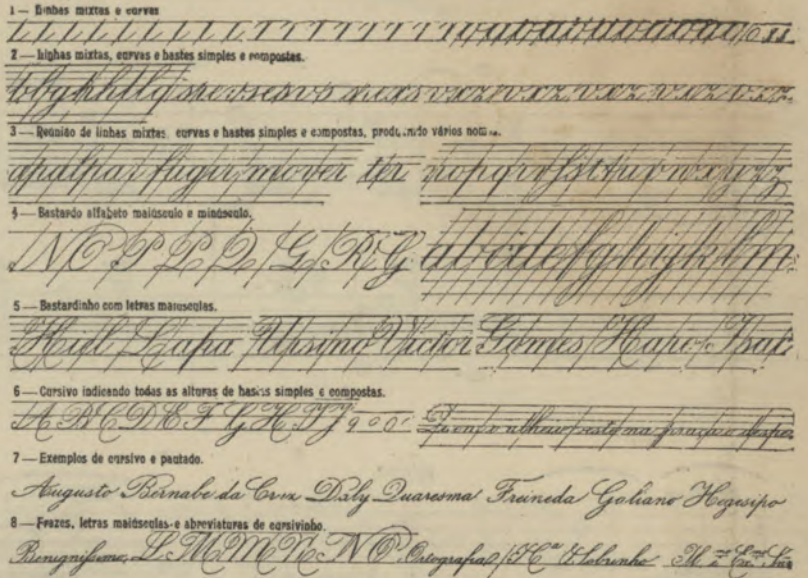

LETRA DE FANTASIA

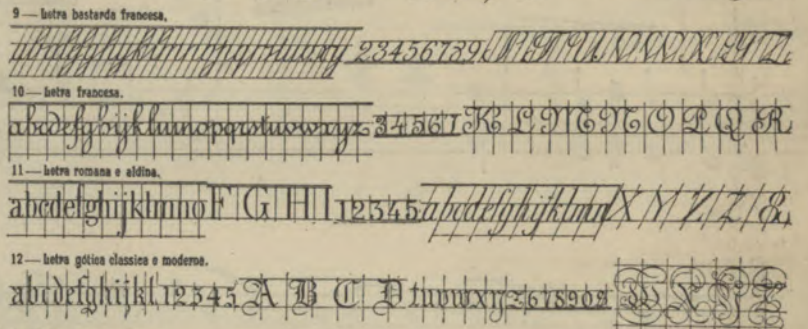

LETRA DIREITA

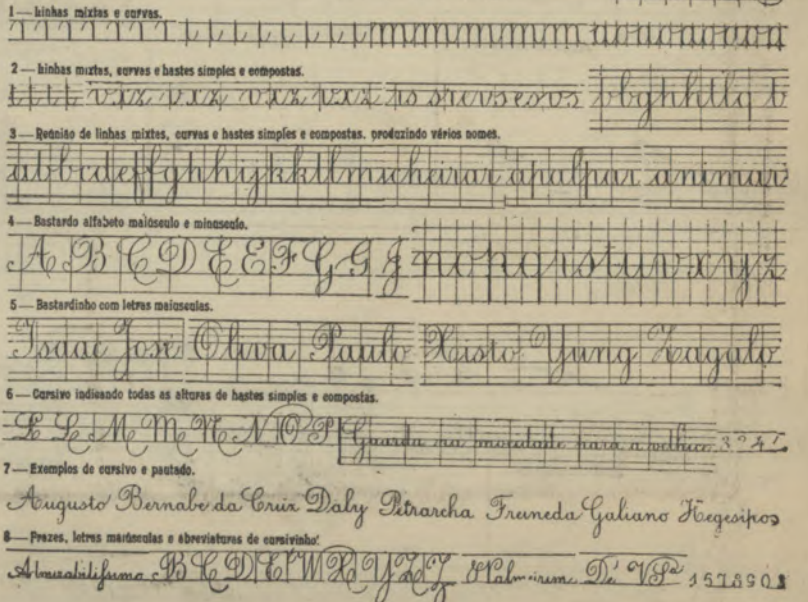

20 numeros a 3 centavos

VENDEM-SE SEPARADAMENTE