

Jornal

DE

MODINHAS

Com acompanhamento de Cravo

PELOS MILHORES AUTORES

DEDICADO

A Sua Alteza Real
Princesa do Brazil

Por P.A. Marchal Milcent.

No primeiro dia e no Quinze de cada Mez, Sahirá
huma Modinha nova.

Preço 200. R.º

LISBOA

Na Real Fabrica e Armazem de Muzica no Largo de Jesus
onde se podera Abonar para a Coleção de cada anno pella quantia de 2880.
na mesma Real Fabrica se achã toda qualidade de Muzica

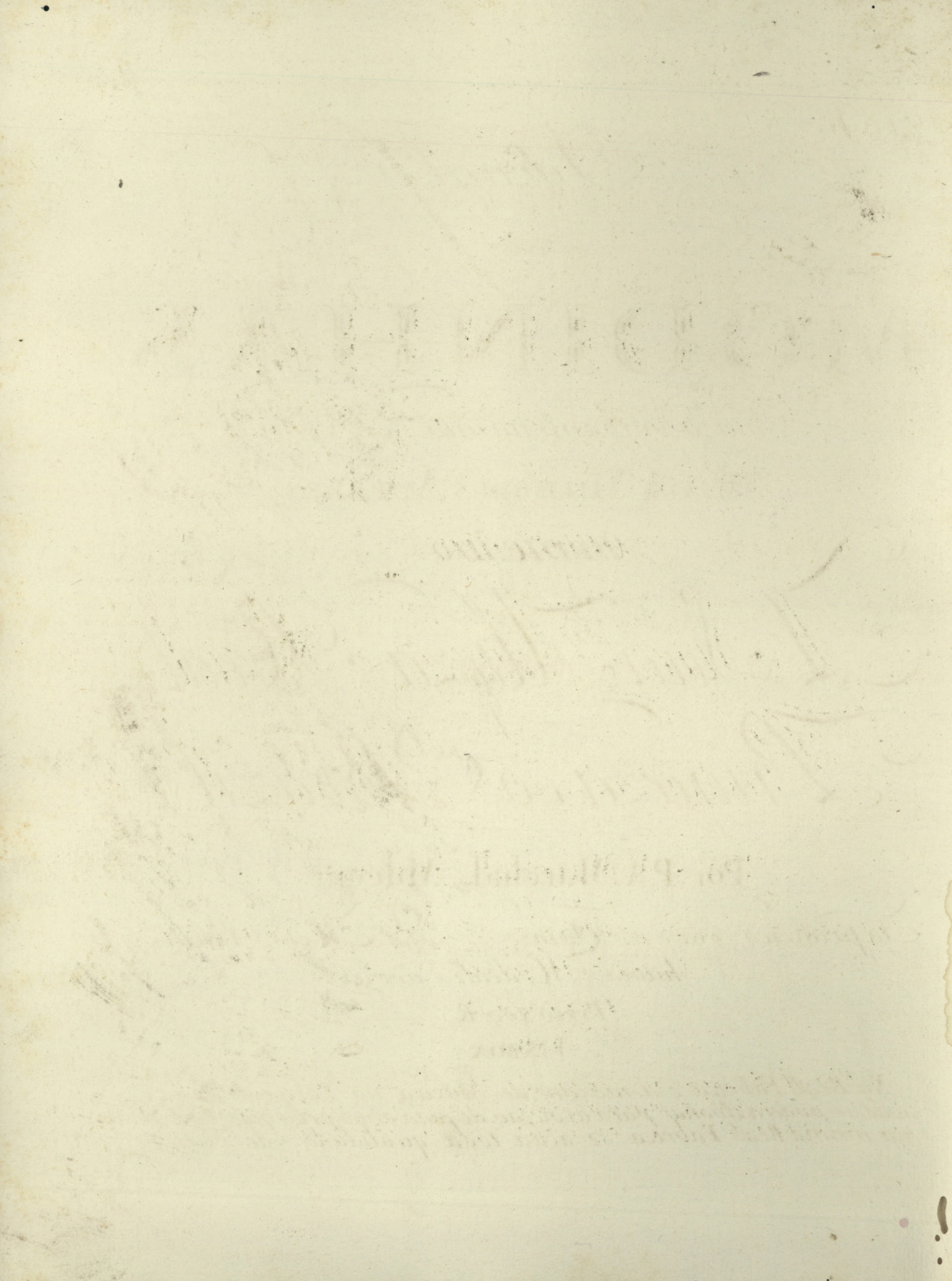

Handwritten title or header text, possibly including a name and a date, located at the top of the page.

Handwritten notes or signatures in the right margin, including a circular stamp or mark.

N. 15 *Moda Brasileira Com Accomp^{to} de P. A Marchal.*

ANDANTE

Poco

Largo

Nasce o Sol ea Lux... radi...ante nun...ca

foi mais re...fulgente nasce o Solea lux... radiante nun ca

This system contains the second line of music. It continues the vocal line and piano accompaniment from the first system. The lyrics are in italics. The piano accompaniment includes some triplet markings.

foi mais re...fulgente o Ceo Sobreo Prado or... valha do...ce

This system contains the third line of music. The vocal line and piano accompaniment continue. The lyrics are in italics. The piano accompaniment features a consistent rhythmic pattern.

prazer in no cente do ce prazer... in no cente do ce

This system contains the fourth and final line of music on the page. The vocal line and piano accompaniment conclude the piece. The lyrics are in italics. The piano accompaniment ends with a final cadence.

prazer... in no cente o Ceo sobre o prado or palha do ce

prazer in no cen te lin dos Co pi di nhos de Ormina for

Alleg^{to} 8.

mo za seuber... ço lhe emba... lem em ho... ra di... to... xa Seu

ber... ço lhe emba... lem em ho... ra di... to... xa

