

ESPOLIO DE
Conde de Redondo

[1840]

A Third
GRAND CONCERTO
for the
Piano Forte
with Accompaniments for a full
ORCHESTRA,
Composed & Dedicated to
M.^{me} Adele de Bellegarde
BY
J. D. BOMTEMPO.

This Concerto was performed by the Author at Willis's Rooms.

OP. 7. *London*, 10. 6
without Accomps 8.

Printed by Clementi, Banger, Collard, Davis & Collard, 26, Cheapside.

Ent. at Stat. Hall.

FCR 689-1A

ALLEGRO MODERATO.
TUTTI.

3.^{me}
CONCERTO
de BOMTEMPO.

dol
p

con express
fz
fz
p
mez f

f

f

dolce
fz
p

p

con *express*

tr *fz* *loco* *p*

TUTTI *p* *fz*

SOLO *p* *Legato*

p

p

loco *f* *fz* *fz*

8^{va} loco 7

8^{va} loco 7

8^{va}

tr tr tr tr 8^{va} tr tr tr

TUTTI

f

f

fz f fz

p p f

Bomtempo Op: 7.

f *p*

loco TUTTI *pp* *tr*

cres - cendo *f*

f SOLO *f*

f SOLO *f*

fz *fz*

8va loco

*f*_p

p

p

con express

fz

fz

TUTTI

p SOLO

fz

p legato

p

p

f

cres - - cen - - do

fz
f

loco
f

p

cres - - cen - - do

f

TUTTI dolce

LARGO

f *p* *p*

p *fz* *p*

SOLO

p *f* *p*

fz *fz* *p* *8va* *loco* **TUTTI** *pp* *tr*

fz *fz* *p* *fp* *fp* *f* *p* *pp*

p *tr* *p*

SOLO

p *p*

legato

tr tr tr tr

cres - - cendo

TUTTI

SOLO

con express:

f p

8va

legato p

loco

8va

TUTTI

rinf f

f f

ff

RONDO
ALLEGRO

The musical score is written for piano and violin in 2/4 time, featuring a variety of dynamics and performance instructions. The piano part is marked with *f* (forte) and *p* (piano) throughout. The violin part includes a *SOLO* section with an *8^{va}* (octave) marking and a *dolce* (softly) instruction. A *loco* marking is present in the second system. The third system features a *ten: ad libitum* (trill) and a *Adagio* section. The score concludes with a *TUTTI* section. The key signature has one flat (B-flat), and the piece is identified as *Bomtempo Op: 7.*

SOLO 8^{va}

The sixth system includes a *dim* (diminuendo) marking. The music appears to be winding down or transitioning to a new section.

dolce

8va **TUTTI**
f

SOLO
p

8va

fz

loco
f
fz

f

TUTTI

f

SOLO

8^{va}

8^{va}

8^{va}

dol

p

8^{va}

loco

8^{va}

loco

8^{va}

f

8^{va}

8^{va}

TUTTI

f

f

f

f

TUTTI

CADENZA

LARGO

f ad libitum.

f

rallent:

ALLEGRO

ten:

dim

ALLEGRO a tempo

loco

Falkner & Co. printers

A Third
GRAND CONCERTO

for the
Piano Forte.

with Accompaniments for a full

ORCHESTRA,

Composed & Dedicated to

M^{rs} Adele de Bellegarde.

BY

J. D. BOMTEMPO.

N.B. This Concerto was performed by the Author at Willis's Rooms.

OP. 7.

London,

10. 6

without Accomp^{ts} 8.

Printed by Clementi, Banger, Collard, Davis & Collard, 26, Cheapside.

Ent. at Stat. Hall.

VIOLINO PRIMO
Allegro Moderato

CONCERTO

VIOLINO PRIMO

1
2
1
f
f
p
p
p
p
6
1
2
p
p
dolce
p
3
10
5 Tutti
f
pp
hr
Cres. - cen - do
f
Solo 4
p
fx
p
1 Tutti
f
Solo 11
Majeur
p
p
p
Tutti
Solo 3
p
3
3
3
4
7 Tutti
p
f
f
f

VIOLINO PRIMO

Largo

6

VIOLINO PRIMO

RONDO
Allegro

VIOLINO PRIMO

VIOLINO SECONDO

ALLEGRO MODERATO

CONCERTO.

VIOLINO SECONDO

VIOLINO SECONDO

LARGO

tutti

Solo 1

3 tutti

Solo 6

tutti

Solo

tutti

tutti

Solo 1

2 tutti

Solo

9 tutti

VIOLINO SECONDO

RONDO
ALLEGRO

Bomtempo Op.7.

tutti Solo 12

2 1

1 5

1 5

PKR 689 4 A

Allegro Moderato

CONCERTO

4

ALTO 1º e 2º

3 10 5 Tutti

f *pp*

p *f* *pp* *f*

f *f*

p *f* *pp* *f* Tutti

f *f*

Solo 4

p *f* *pp* *f*

Solo 11

f *p* *p* *p* Tutti

p *p* *p* *p*

Solo 3 3 3

p *p* *p*

3 4

p *p*

7 Tutti

f *f* *f* *f* *f* *f* *f*

f

f

p Cres - cen - do

Majeur

Largo

Tutti

Solo

Tutti

Solo

Tutti

3

Tutti

Solo

1

1

Tutti

Solo

9

Tutti

RONDO
Allegro

ALTO 1º e 2º

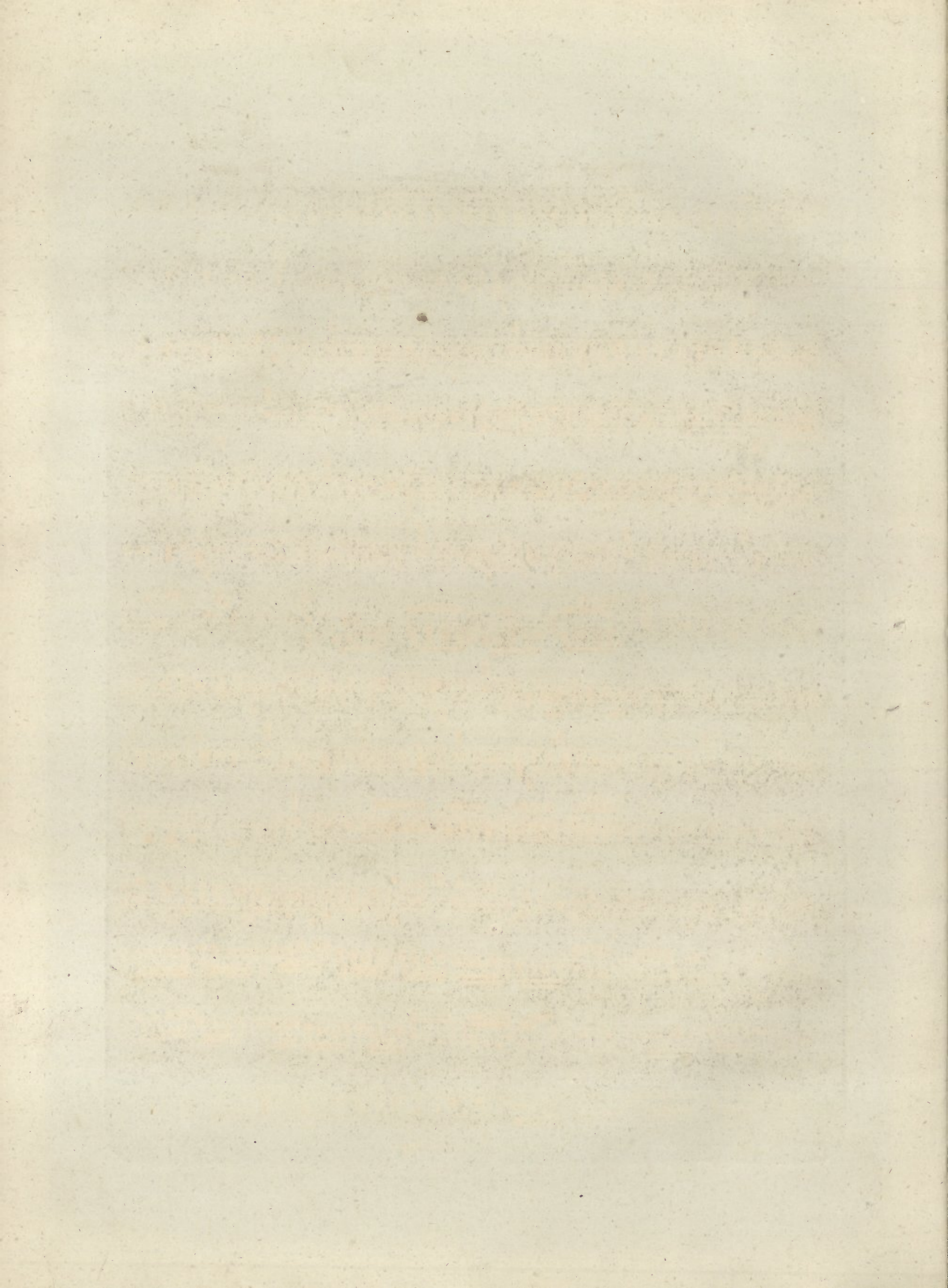

VIOLONCELLO

Allegro Moderato

CONCERTO

f Tutti *f*

f *pp* *p* *p*

f *f* *f*

f *f*

f *f* *p* *p*

Violonc: *mf*

Basso *p* *f*

f *f* *p*

Solo *p* *p*

5 *p* *f* *pp* *p* *f*

1 Tutti *f* *f* *pp*

Solo 2 *p* *p* *p* *f*

3

VIOLONCELLO

VIOLONCELLO

VIOLONCELLO

Largo

RONDO
Allegro

VIOLONCELLO

VIOLONCELLO

PC 689⁶-A

CONCERTO

BASSO

Staff 1: Solo 65 (pp), Tutti (pp)

Staff 2: Cres. Solo 14 (f), Tutti (f)

Staff 3: Solo 24 (f), Tutti (p)

Staff 4: Solo 36 (f), Tutti (f)

Staff 5: Solo 6 (p), Tutti (pp)

Staff 6: Solo 7 (f), Tutti (f)

Staff 7: Solo 14 (f), Tutti (f)

Staff 8: Solo 4 (p), Tutti (p), Solo 15 (f)

Staff 9: Tutti (f), Solo 15 (f)

Largo

4

BASSO

RONDO
Allegro

FLAUTO

1

ALLEGRO MODERATO

CONCERTO.

8

f tutti

f *p* *p* *f*

4

9 Solo

57 tutti *f* *p* 27 tutti *f* 2

f *f* *f*

4 Solo 67 tutti 1 2 3 4 5 6 7 *f*

Solo 20 tutti Solo 24 tutti *f* *p*

Solo 36 tutti *f*

1 *f* 1 *f*

Bontempo Op.7.

LARGO

10 Solo 7 tutti

7

15 tutti

8

13 tutti

f *pp* *p* *f* *f* *p* *f*

RONDO ALLEGRO

tutti Solo 12 11

tutti

1 1

12 7

28 tutti Solo

f *f* *f* *p* *p* *f* *f* *p*

FLAUTO

34 tutti *f* Solo 23 tutti *f*

3 *f* 2 *f* 5 *f* 2 *f*

1 *f* 1 *f*

15 *p* 14 8

2 15 2

6 1 1 1 *f*

2 *f*

f Cadenza

5 *f* 5 *f*

OBOE OU CLARINETTA PRIMO

CONCERTO

ALLEGRO MODERATO

OBOE OU CLARINETTA PRIMO

LARGO

RONDO ALLEGRO

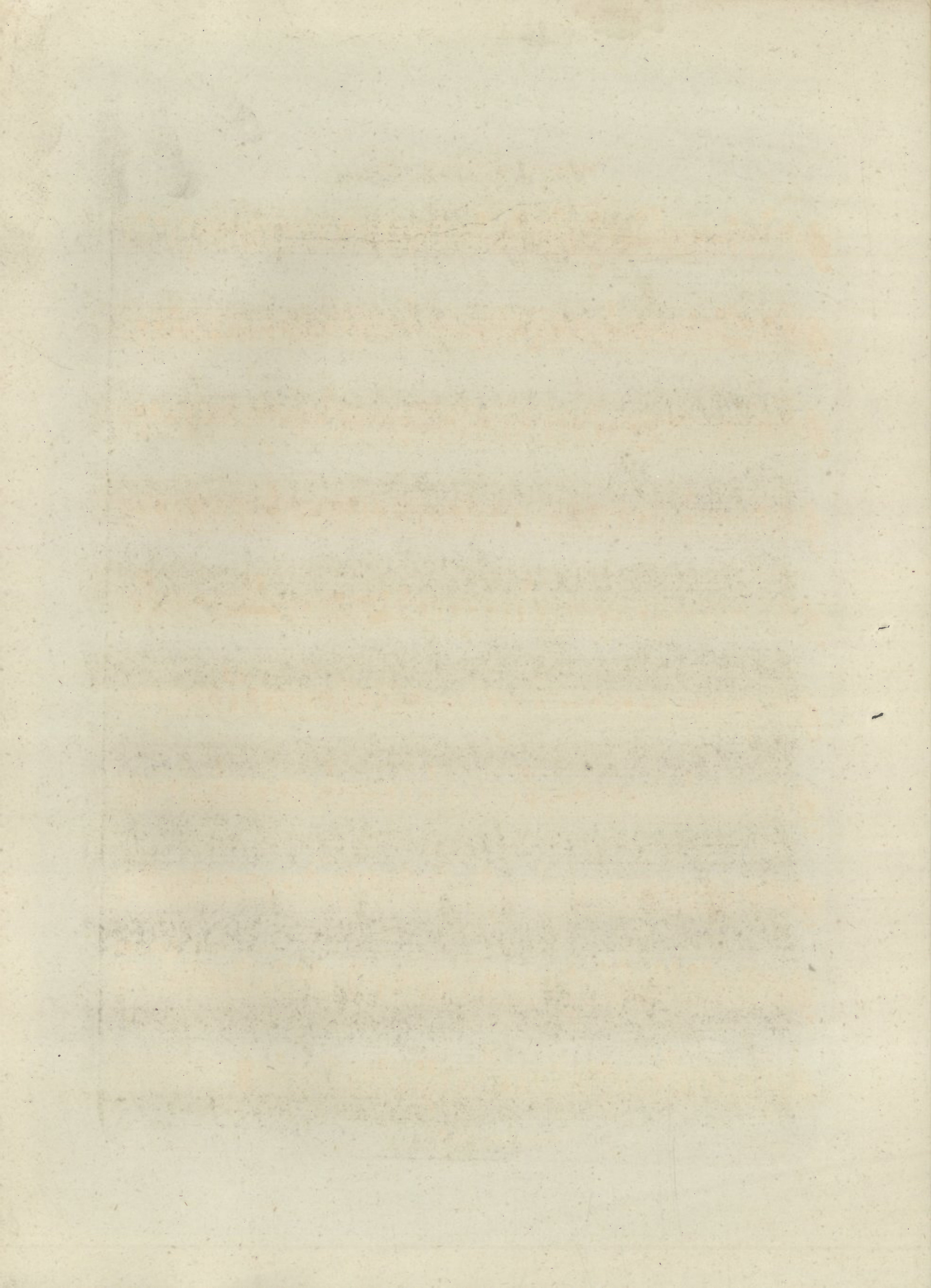

OBOE OU CLARINETTA SECONDO

CONCERTO

ALLEGRO MODERATO

tutti *f*

8

f

3

p

12

f

9 Solo 57 tutti

1 2 *f*

27 tutti 2

p *f* *f*

4 Solo 67 tutti 1

f *f*

2 3 4 5 6 7

f

Solo 20 65 tutti

f *f* *f*

1 1

f *f*

OBOE OU CLARINETTA SECONDO

LARGO

6 1 Solo 7

tutti p Solo 7 tutti p f

Solo 15 tutti f

9 p

13 tutti 1 f f

RONDO ALLEGRO

Solo 12 11

tutti f

1 f 1 f 12

39 tutti f

38 f 24 f

OBOE OU CLARINETTA SECONDO

3

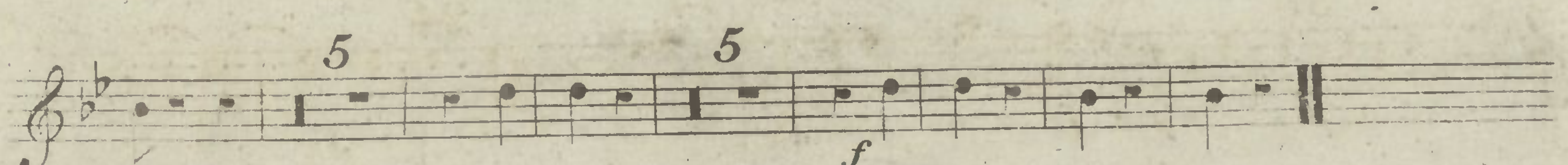
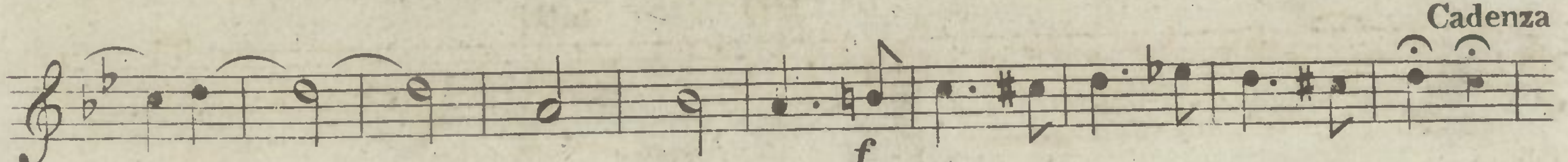
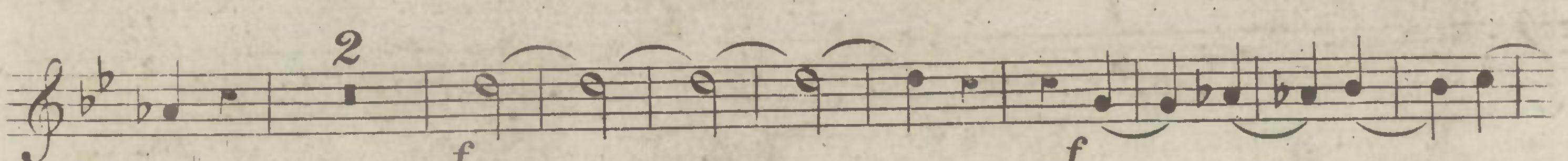
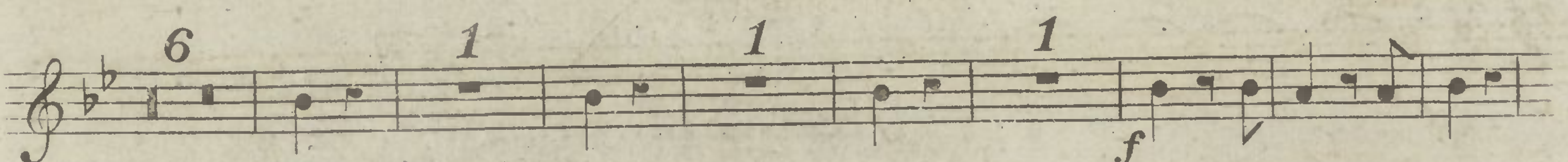
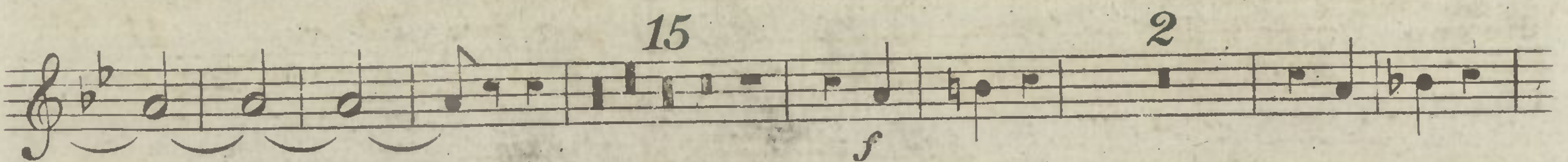
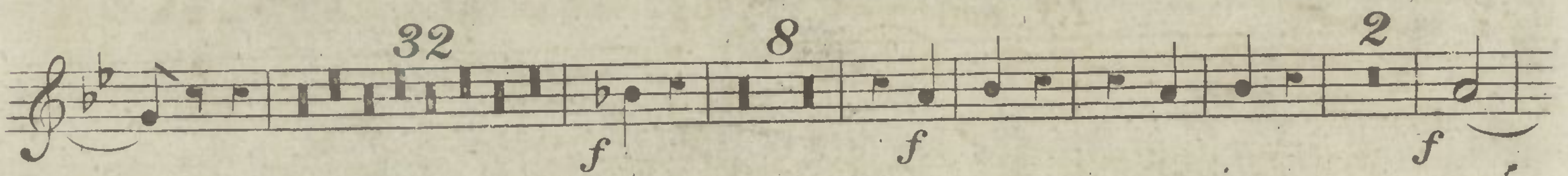
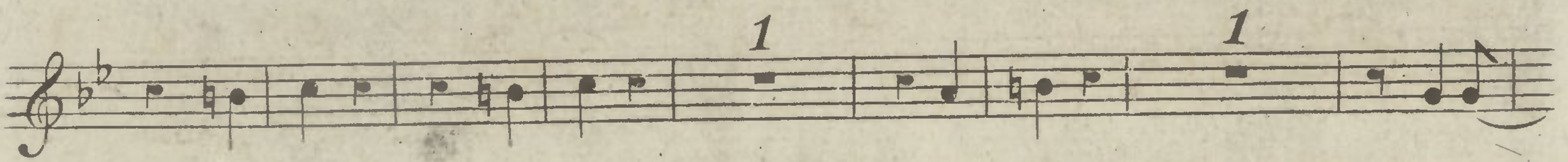
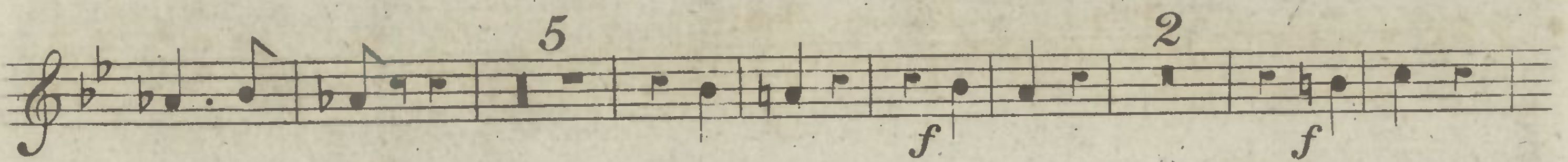
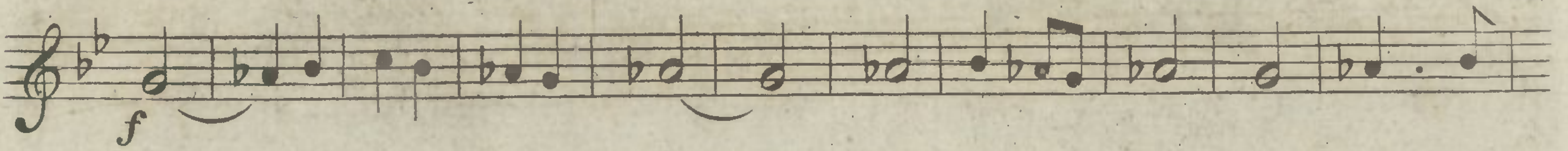
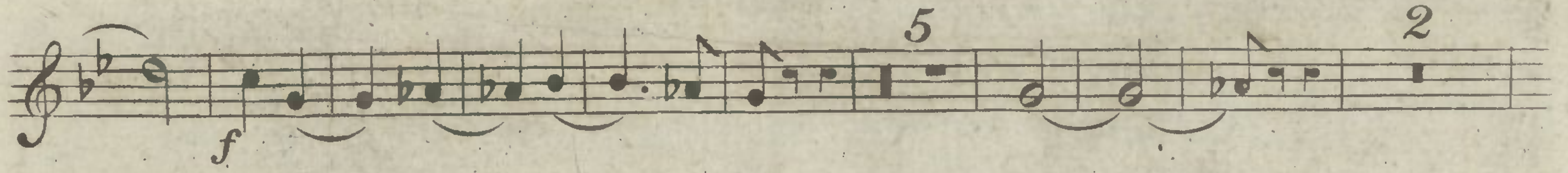

Bontempo Op. 7.

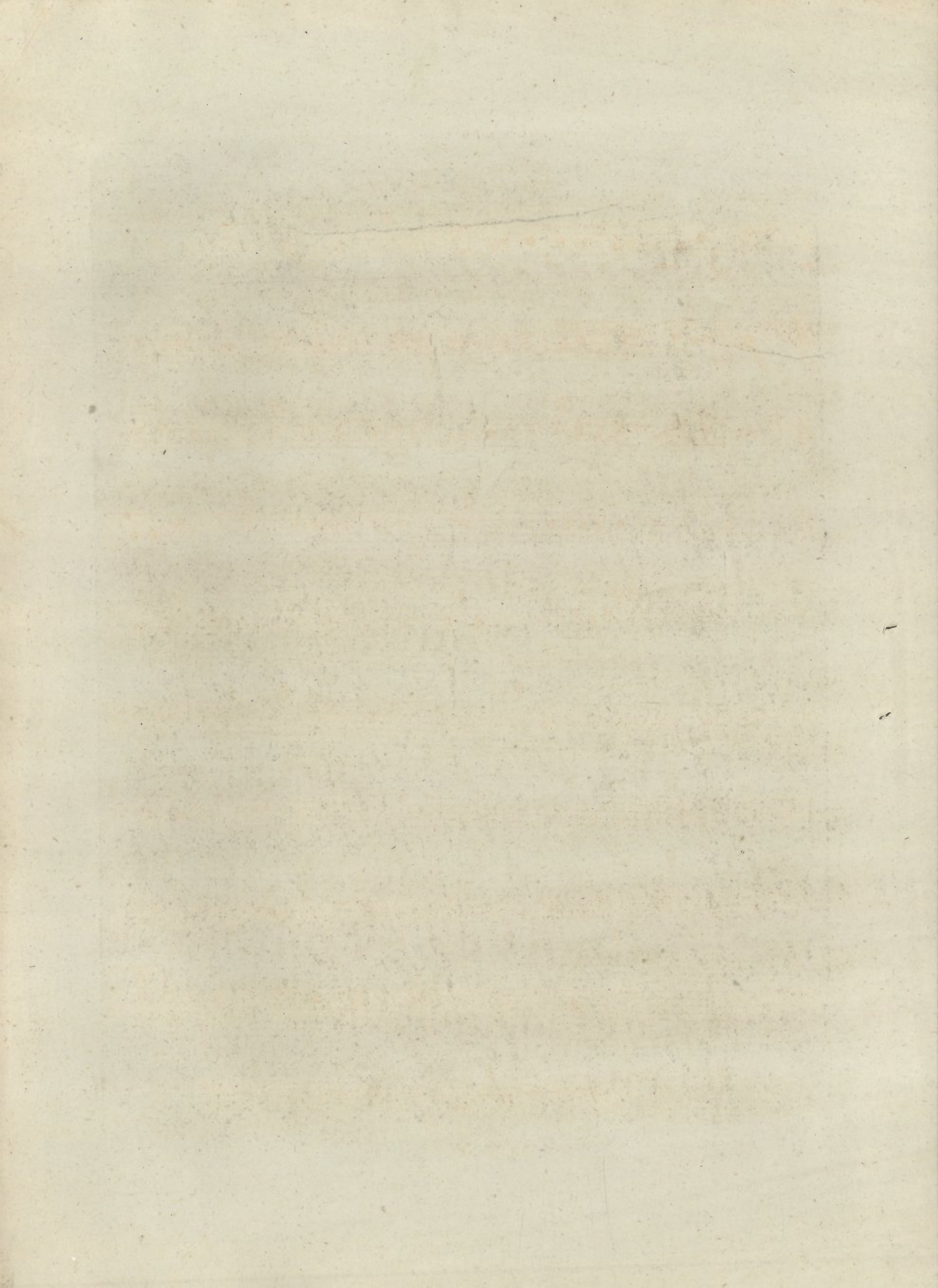

FAGOTTO PRIMO
ALLEGRO MODERATO

1

CONCERTO.

f tutti

f *pp* *p*

f *f* *f*

f Soli *p* *f* *1*

p *3* *Soli* *p* *f*

f *9 Solo 22*

p *Solo 32* *tutti* *p*

p *27* *tutti* *2* *f* *f*

f *f*

pp *p* *Solo 67* *tutti* *1* *2* *3*

pp *f* *Solo 20*

f *24* *tutti* *p* *Solo 36* *tutti* *f*

f *1* *1* *f* *f*

FAGOTTO PRIMO

LARGO

RONDO ALLEGRO

FAGOTTO PRIMO

Solo 24 tutti

f

4 1

f f

1 f p

f

2

1 1 32

f

8 2 15

2 6 1 1 1

f f

Cadenza

tutti

2 f 2

f f

FAGOTTO SECONDO

1

ALLEGRO MODERATO

CONCERTO.

f tutti

pp *p*

p *f* *f*

f *p* *p*

7 *f* *f*

9 Solo 57 tutti *p* 27 tutti *f* 2

f

4 Solo 67

tutti 1 2 3 *pp*

Solo 20 tutti *f* Solo 24 tutti

Solo 36 tutti *f*

1 1 *f*

FAGOTTO SECONDO

LARGO

7 tutti p Solo 7 tutti f

Solo 14 tutti f f

f f pp

6 p p f tutti

1 f

RONDO ALLEGRO

tutti Solo 12 11 tutti f

f

1 f Solo 12

38 p f

34 p p f

FAGOTTO SECONDO

24
f

4
1

1
f *f* 4

2
f 1

1 32 8
f

2 15
f

2 6 1 1

1 2
f *f* *f*

Cadenza
2 2

f *f*

CORNO PRIMO IN SI B

ALLEGRO MODERATO

CONCERTO.

4 1er Soli 2
 f p f f f f f
 3 Soli 1
 f p pp p
 7 1
 p f f
 2 5 Solo 22 32 tutti
 p pp 1 2 f
 27 tutti 2
 f f
 1 1
 4 Solo 6 7 tutti 1 2 3 1 2 20 tutti
 p p Solo
 Solo 6 5 tutti 1 1
 f f f

LARGO.

Cor in D 1 7 Solo 7
 f p pp p p
 7 tutti Solo 15 tutti
 f f f f
 2 24
 f pp
 f pp f

CORNO PRIMO

3

RONDO
ALLEGRO

Cor. in Si B. 2 Solo 12 11 tutti

tutti *f*

f *f*

1 1 12 *f* *p* *p*

38 tutti *f* 38 *f*

24 *f*

5 *f* 2 *f* 1

5 *f* 2

1 35 8 *f*

2 1 1 15 *f*

2 6 1 1 *f* *f* *f*

2 *f* 2 *f* 2

Cadenza 5

5

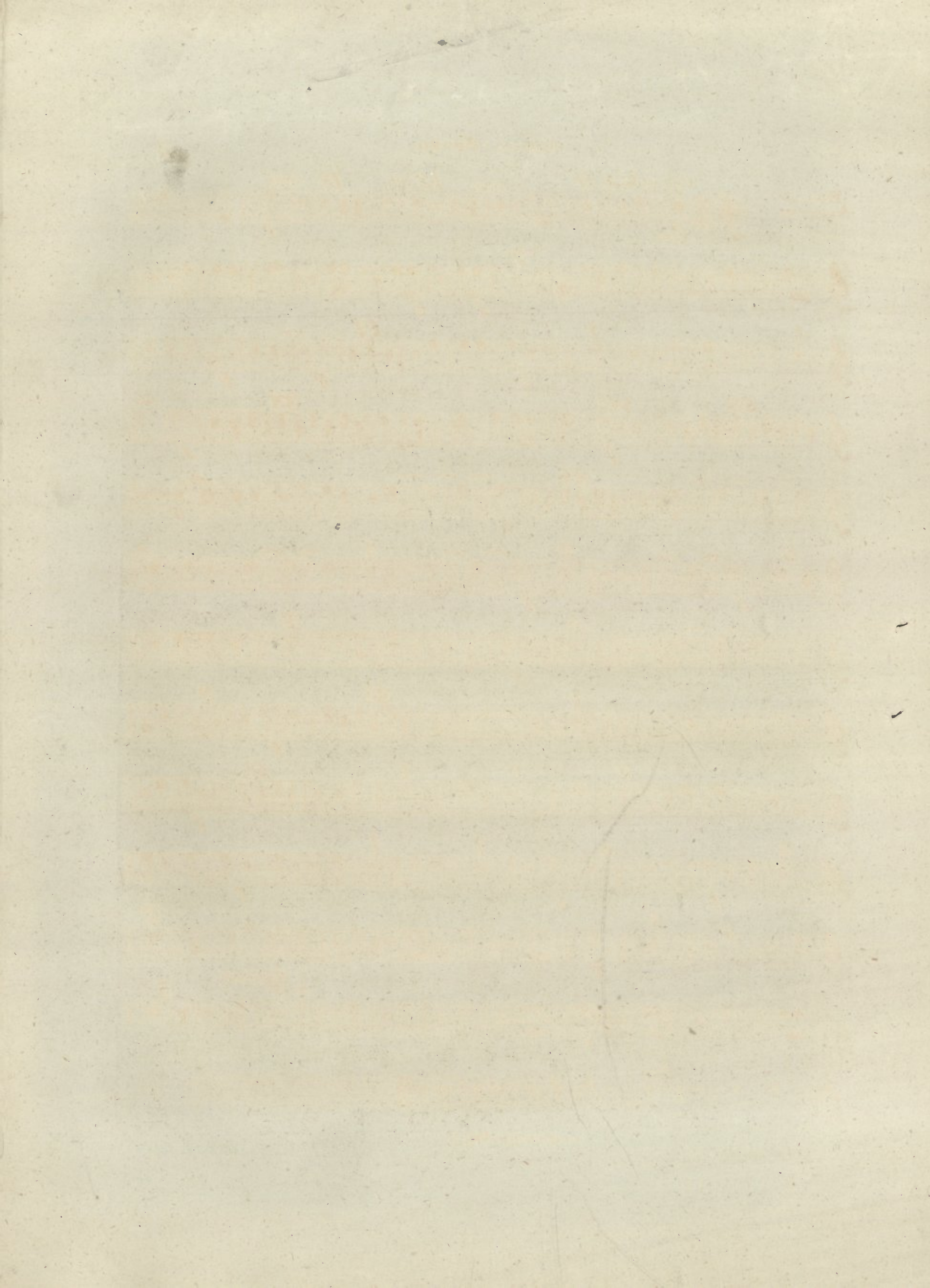

ALLEGRO MODERATO

CONCERTO.

Cor. in D

LARGO

CORNO SECONDO

Cor. in Si B.

RONDO ALLEGRO.

2 *tutti* Solo 12 11 *tutti* *f*

1 1 12 *p* *po*

38 1 38 *f* *f*

24 5 *f*

2 1 1 2 5 2

1 35 8 *f* *f*

2 1 1 15 2 *f*

6 1 1 1 *f* *f* *f*

2 2 *f* *f* *f* *f* *f* *f*

Cadenza 5 *f* *f*

5 *f* *f* *f*

