

A' mademoiselle Alice Henster

P. P.
Pensee Poetique

Réverie composé pour
le
Piano

exécute dans le son premier concert, à 20 francs 1881
en Lisbonne

par
Jose' Maria da Matta

à l'age de 12 ans

Lisbonne

M.

N. 37.

And. te com. moto (♩=72)

Introducc,ão

sempre legato acc. Ped

acc. Ped cresc. Ped

Al tempo (♩=72) rall. molto

Al tempo 1

con furor

Ped impetuoso

Ped

stringendo

dim

molto rall.

Allegro (♩=84)

simile

16

43

Two empty musical staves at the bottom of the page, consisting of five lines each.

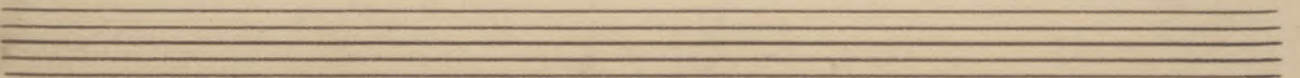
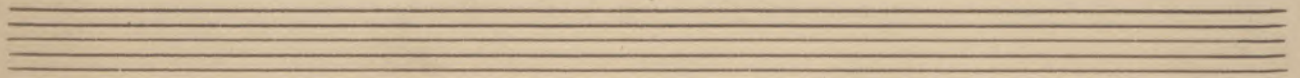
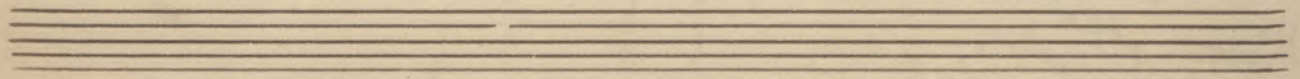
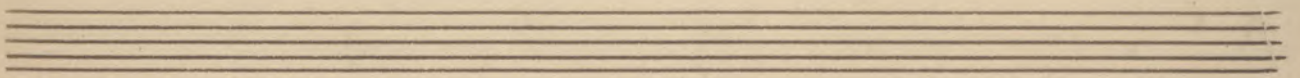
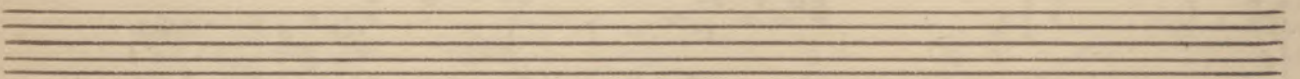
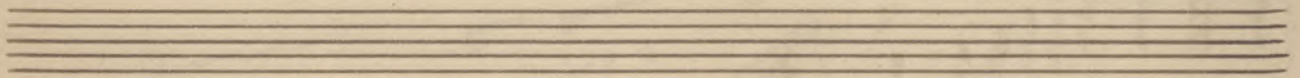
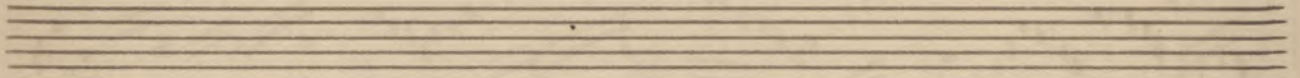
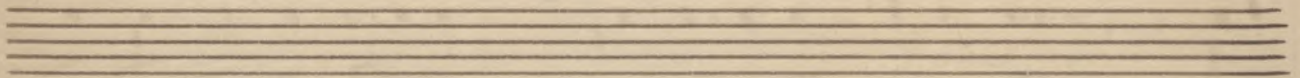
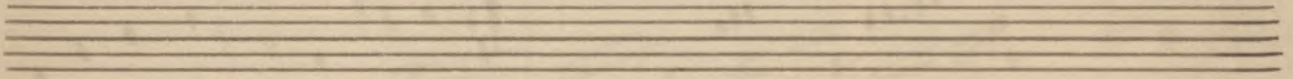
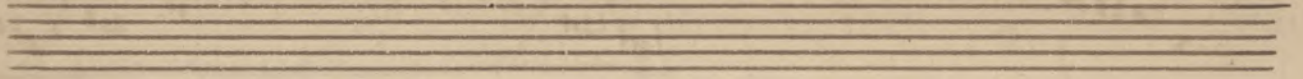

[Handwritten scribble]